WEATHER
Tonight: Overcast, Rain
Sunday: Cloudy, Sunny Later

Victoria Times

WEEKEND EDITION
30 cents

91st YEAR, No. 243 ★★ VICTORIA, B.C., SATURDAY, MARCH 29, 1975

LAST FLIGHT FROM DA NANG

Panic-Crazed Viets Mob Plane

SAIGON (Reuter) — South Vietnamese troops opened fire on each other in a panic-crazed scramble to board a United States airliner which arrived to pick up refugees from the beleaguered city of Da Nang today.

Government troops in trucks, jeeps and cars chased the chartered world airways jet around the airport as half a dozen Communist rockets landed on the runway and set several buildings ablaze, according to the pilot, Capt. Ken Healey of Oakland, Calif.

There were about 60 people in the baggage hold. Seven were in the wheel casing, of whom six walked away at the end of the flight. The seventh was carried off on a stretcher alive.

Unable to raise its wheels and with one wing-flap blasted away by a hand grenade thrown by a government soldier, the overloaded plane made it back to Saigon, Healey told reporters.

Two other planes had headed for Da Nang, but they turned back to Saigon because of the chaos at the airport. Flights had been cancelled Friday for the same reason.

Today's lone flight finally took off with 323 persons aboard, all but seven of them military personnel or their families, the pilot said.

Healey said the plane, designed to carry 150 passengers, was mobbed on the Da Nang runway wherever it stopped.

Several soldiers fired machine guns and pistols but crew members said they believed this was to attract attention as there were no bullet-holes in the plane.

"Soldiers were shooting at each other," Healey said. When the plane stopped, some of the soldiers threw away their flak-jackets and helmets, tossed away their guns and scrambled onto the aircraft.

Others came aboard with their weapons, including grenades, but surrendered them to crew members at the door. The weapons were stacked in the cockpit and handed to security officials when the plane landed at Saigon airport.

People tried to cling to the outside of the aircraft but fell off as it rose over the city.

Healey said the aircraft door could not be closed properly during the flight as the weight of people pushing aboard had damaged it.

He said military vehicles were careening crazily around the airfield in pursuit of the plane. At one point a jeep loaded with 20 people collided with a motorscooter, overturning the jeep and leaving five people sprawled motionless on the ground.

As the pilot tried to keep the jet moving during its 20-minutes on the ground, the soldiers abandoned their vehicles on the runway and they sprinted to the open door.

One British cameraman scrambled onto the aircraft as it was beginning its take-off run but lost his balance trying to heave his film camera aboard and fell to the ground.

The plane landed in Saigon after a journey of nearly two hours because of the damage to the aircraft, Healey said. The 375-mile trip usually takes about 40 minutes.

One U.S. Boeing 727 touched down Friday at Da Nang airport but took off almost immediately because of the chaotic situation. It did not take on passengers.

The U.S. and South Vietnamese governments were hoping to bring out 10,000 refugees a day by ship and plane from the threatened city. The evacuation by ship is continuing, a Saigon command spokesman said. The refugee airlift began Thursday when several hundred people were taken to areas further south.

Situation 'Hopeless'

Times News Services

SAIGON — Communist troops moved into Da Nang under cover of a heavy artillery barrage today, prompting military sources to call the situation in South Vietnam's second largest city "hopeless."

U.S. Army Chief of Staff Gen. Frederick Weyand visited government leaders and gave them assurances of President Ford's "strong support."

A U.S. statement said Weyand told President Nguyen Van Thieu the United States was firmly behind "the determined resistance of the people of South Vietnam to the massive invasion by a North Vietnamese expeditionary corps in flagrant and cynical disregard of the provison of the Paris agreement.

Two more provincial capitals fell Friday. (See map on Page 2.)

Bao Loc city, only 90 miles northeast of Saigon, was shelled and attacked at 7:15 a.m. according to an official announcement here, and lost only two hours later. The capital of Quang Nam province, Bao Loc lies astride a strategic road from the mountains to the south central seacoast areas where the Saigon government has been planning to relocate many of the million or more refugees from recently lost areas in the north.

Hoi An, the provincial capital of Uang Nam province, was attacked by Communist forces from three sides about 6 a.m. and overrun by 1 p.m. according to reliable but unofficial reports. The provincial capital is only about 20 miles south of Da Nang.

Cambodia Leaders Fleeing?

Times News Services

PHNOM PENH — As the No. 2 man on the list of prominent Cambodians marked for death by the Khmer Rouge left for Paris with his family today, reliable sources reported President Lon Nol will leave Tuesday for an official visit to Indonesia, Japan and the United States.

Political and diplomatic sources in beleaguered Phnom Penh are speculating whether the president will return to Cambodia or remain indefinitely outside the country without tendering his resignation.

The departure of Cheng Heng came as rebel forces stabbed into Phnom Penh's northern defence line. However, field reports later said the line was re-established.

A United States airlift of food and military supplies resumed after a 24-hour halt because of rebel fire on the airport.

Cheng Heng, who was chief of state after the coup ousting Prince Norodom Sihanouk in 1970, said at a news conference before his departure:

"I am going for medical treatment, not for political reasons. I am also leaving because I want to leave a good climate for our politicians."

Military informants said the Khmer Rouge insurgents pierced the defence line at Kap Srau, eight miles northwest of Phnom Penh. The sources added that Cambodian forces had pulled back about a mile and came under heavy mortar and artillery bombardment.

In Washington, Pentagon officials say U.S. arms shipments to Cambodia will stop in a few days because the money appropriated by Congress will have run out.

They said the Cambodian government has enough ammunition on hand to last an additional 10 days or two weeks.

Herring undergo checking and sorting

'Mad Scramble' Blamed In Herring Disasters

By PAT DUFOUR
Times Staff

Poor organization and too short a season are the main reason lives have been lost and 14 fishboats either sunk or capsized since the herring season started March 17.

Convinced of this Bill Hilborn, president of Oakland Industries Ltd. says the fisheries department, fish companies and the United Fishermen and Allied Workers Union must get together and work out a solution.

"This is a disorganized fishery," Hilborn said, "The fisheries set a quota of 60,000 tons this year. There was a mad scramble, as a result of the strike, and the catch was as high as 44,000 tons in a few days.

"The end result is the boats are overloaded, trying to get there first — any bad weather and they go down like stones."

Apart from the loss of life and boats, Hilborn said the Canadian industry will lose out to competition because of the inferior quality of fish.

"The fish is arriving in such vast quantities at plants that the quality is deteriorating. It was the same case last year. It's really a roe (fish eggs) industry with Japan the buyer. Now, China is producing the best quality roe. It's a real problem industry."

Oakland Industries has just completed a modern plant on Montreal, going into production for the first time March 17.

Both Hilborn and Pat Keen, who is in charge of new production and quality control, feel the fisheries department should not raise the quota but extend the season to six or eight weeks in order to keep individual catches smaller, allowing total utilization of the fish.

"This way the boats would not get such large catches and spoil what, in effect, could be a good fishery," Keen said, "They would be landing top quality fish that could be totally used."

Under the pressure of the large catches, the plant is employing 200 people on a two-shift system for three weeks. Using a few

See DISORGANIZATION P 2

—John McKay photos

Roe await shipment to Japan

25 BABIES DIE IN WARD FIRE

RIJEKA, Yugoslavia (AP) — A fire snuffed out the lives of 25 newborn babies in a hospital maternity ward Friday, touching off wild scenes of anguish among parents and relatives.

One man who lost an infant son wailed outside the hospital: "For so many years we had waited for this child. We finally had him . . . for a total of three days."

Officials said the fire in the Rijeka hospital was caused by human error and old, faulty wiring. In addition to those killed, three other babies are in critical condition, they said.

Hysteria broke out among mothers in a room next to the babies when they tried desperately to save the infants but couldn't, a hospital source said.

He said the roaring blaze sapped oxygen in the room and in the incubator, and that 20 babies suffocated and five died of burns.

At Vatican City, Pope Paul interrupted his Holy Week observance and said a special prayer for the victims of the Good Friday tragedy.

Outside the hospital, Milivoje Zamic, a father of one of the victims, said: "I try to fight back tears and console my wife and mother. When this our second child was born we cried like babies out of joy. It was only two days ago."

Today was proclaimed a day of mourning in Rijeka. Public events were cancelled, flags were at half staff and ship captains were to wail sirens in the port during the funeral for the victims, all less than a week old.

Cyclist Tunnel Shuttle

The British Columbia bicyclists will get a break from the provincial government beginning April 1 when a shuttle service through the lower mainland's Massey Tunnel starts operating.

The tunnel is on the route between Vancouver and the Tsawwassen ferry terminal.

Highways Minister Graham Lea said Thursday the shuttle consists of a van for passengers and a self-loading trailer which can carry up to eight bicycles.

"Initially, the shuttle will run at two-hour intervals between 10 a.m. and 6:30 p.m. seven days a week. this schedule will be reviewed periodically," Lea said.

The suggestion for a shuttle service through the tunnel was made by Emery Barnes (NDP—Vancouver Centre) who said he often rides his bicycle from Vancouver to Victoria.

NEWS BRIEFS

FERRY LINE-UPS EASIER TODAY

Three and four hour waits confronted Vancouver Island residents at the B.C. ferry terminals Thursday night and Friday, but the lineups have cleared up today.

Ferry officials said they expect lengthy waits both Sunday and Monday and are advising Easter vacationers to leave ample travelling time.

Insurance Deficit

WINNIPEG (CP) — The Manitoba Public Insurance Corp. suffered a deficit of $9,978,600 in the fiscal year that ended Oct. 1, 1974, says the annual report of the corporation. The deficit — slightly less than the deficit for the previous fiscal year — brings the corporation's accumulated deficit to $19,326,300.

Suez to Open

CAIRO (Reuter) — President Anwar Sadat of Egypt announced tonight that the Suez Canal will be reopened on June 5, the official Middle East news agency reported. The canal has been closed to shipping since the 1967 Arab-Israeli war.

Karen in Hospital

HALIFAX (CP) — Professional figure skater Karen Magnussen underwent abdominal surgery in Victoria General hospital here today and hospital officials described her condition as good.

Tremor Hits Utah

SALT LAKE CITY, Utah (AP) — A moderate earthquake shook Utah and southern Idaho today, but no injuries or damage were reported. It was an aftershock of a quake two days ago that was the strongest U.S. quake in four years, scientists said.

Kurds Retreating

ANKARA (Reuter) — Fierce clashes between Iraqi forces and Kurdish rebels appeared to have erupted today in northern Iraq with the Kurds making a fighting retreat.

Prison Guard Charged In Heroin Conspiracy

VANCOUVER (CP) — Two Vancouver men, one a local prison guard, will appear in provincial court today charged with conspiracy to import from Hong Kong 8½ pounds of pure heroin worth about $5.9 million on city streets.

A 32-year-old Lower Mainland Regional Corrections Centre guard was arrested Thursday at 3450 East 27th by RCMP drug squad officers.

A second man was picked up later at Rupert and Broadway.

The raid culminated a month-long investigation by the RCMP after the heroin hidden in a wooden crate was discovered Feb. 26 by Canada Customs officials.

The two-foot by four-foot box shipped from Hong Kong was destined for a Vancouver address and was being stored at the Ballentyne pier warehouse at the foot of Heatley Street.

A spot-check by customs officers revealed the box contained 36 six-volt lantern batteries each housing two vials of white powder.

Charged with conspiracy to import and traffic in heroin are William Louis Reisig, a prison guard for about seven months, and Clifford (Fook Hing) Jung.

Reisig is also charged with possession of heroin for the purpose of trafficking.

In another raid Friday, Vancouver police surrounded a truck on Jericho Beach at English Bay and found 75 pounds of marijuana valued at $36,000, scales and other equipment used to package and sell the drug on the beach.

Police arrested a man and a woman at the beach and later raided an apartment in the Kitsilano district where they seized another three pounds of the drug, more scales and arrested another two persons.

TIMES FEATURE FOR BIKE BUFFS

With the warmer, drier days of spring and summer ahead, a lot of bicycles which have been in storage or used infrequently during the winter will be back on the streets.

But there's a lot more to bicycling than just getting on and riding. A reasonable amount of care, maintenance and adjustment (particularly with the 10-speed variety) is necessary to get the most out of this healthful, enjoyable and economical sport.

To help out in this department, the Victoria Times is starting a 10-part series Monday with helpful tips for bicycle owners — tips that will save them a lot of unnecessary trips to the repair shop.

If you're a bike buff you won't want to miss "Cycling by Doug Langford" starting Monday in the Family Section of the Times.

INDEX

Births, Deaths	25
Classified	25-35
Comics	43
Entertainment	44-47
Family	37-39
Finance	7, 8
Sports	14-16
TV, Radio	26

Saturday Features

Books	17
Chess	23
Gardening	24
O.C. Soccer	2
Rolling Stone	45
Stray Feathers	3
Travel	20, 21

WORDPLAY

Send your own WORDPLAY, care of this newspaper.

Extortion Charge Laid

A 33-year-old man was charged in Victoria provincial court this morning with the attempted extortion of $100,000 from a Victoria bank manager Thursday.

James Archie Hancock of 1316 Rudlin was also charged with armed robbery of $571 from the Beacon Drive-In, 126 Douglas last Saturday.

Judge D. K. McAdam remanded Hancock in custody to Tuesday for election of trial method and plea.

Hancock was arrested 1 p.m. Thursday after a drama-packed hour during which an attempt was made to extort $100,000 from Vincent Fourt, manager of the Canadian Imperial Bank of Commerce branch in the Hillside shopping plaza.

Victoria police said a man had phoned Fourt and told him to deliver the money or harm would be done to Fourt's 14-year-old daughter, Deanna.

Though Fourt phoned home and learned Deanna was there and in no apparent danger, police asked him to carry out the demands, which were to take the money in a package and drive to a phone booth in front of Memorial Arena where he would receive further instructions.

Before leaving, Detective Gordon Bennett was hidden inside Fourt's camper van.

Police said Fourt found a note in the telephone booth which told him to drive to the third floor of the Bay Parkade and leave the car.

Bennett waited inside lying flat against the floor.

About 15 minutes passed, he said today, when he heard someone approach and open the door. A gloved hand then reached in to grab the package on the front seat.

"Don't make a move or you're dead," Bennett said he told the man, who let out a gasp. "He nearly fainted when he saw me."

The package did not contain $100,000, police said, but the amount was not disclosed.

Police said Hancock was not armed when arrested although a gun was later found similar to the one used in the Beacon Drive-In holdup.

The extortion bid was the third in Victoria in recent months. In each case the attempt has been unsuccessful.

O.C. Soccer

LONDON (Reuter) — Carlisle United, whose first ever season in the English football league's First Division has been an undignified dive towards relegation, at least had the satisfaction today of reshaping the championship race.

United became the first side this season to take four points off league leaders Everton with a 3-0 home victory that left the way clear for Liverpool to leap into top spot.

Liverpool toppled Birmingham 1-0 — the only goal coming from a controversial second half penalty by Kevin Keegan — and they now have 45 points from 37 games. This is one more point than Everton, but the deposed leaders have a game in hand over their Merseyside rivals.

Behind Liverpool and Everton come Ipswich, Middlesbrough and Stoke, bunched together on 43 points, and in sixth place is Derby, with 42 points from 35 games and perhaps with as good a chance of winning the title as anyone.

The complex situation at the top of the English League is in direct contrast to the Scottish First Division which was decided today when Rangers won their first championship in 11 years when they drew 1-1 with Hibernian and ended Celtic's run of nine successive championships.

Results of U.K. soccer games played today:

LONDON (CP) — Results of Old Country soccer games played Saturday:

ENGLISH LEAGUE
Division I
Arsenal 1 Stoke 1
Carlisle 3 Everton 0
Derby 5 Luton 0
Ipswich 2 Leicester 1
Leeds 1 Newcastle 1
Liverpool 1 Birmingham 0
Middlesbrough 2 Burnley 0
Queen's PR 0, Tottenham 1
West Ham 0 Chelsea 1
Wolverhampton 1 Man City 0
Division II
Aston Villa 3, West Brom 1
Blackpool 0 Notts F 0
Bristol 0 Norwich 1
Hull 0 Orient 0
Manchester U 2, York 1
Notts C 0 Cardiff 2
Oxford 2 Bolton 1
Portsmouth 3 Bristol R 0
Sheffield W 0 Millwall 1

Division III
Aldershot 3 Southend 0
Blackburn 1 Hereford 0
Bournemouth 0 Halifax 1
Bury 3 Tranmere 1
Charlton 1 Grimsby 1
Chesterfield 2 Gillingham 1
Peterborough 0 Swindon 0
Plymouth 2 Brighton 2
Port Vale 2 Preston 1
Walsall 2, Huddersfield 0
Watford 1, Wrexham 2
Division IV
Chester 0 Workington 0
Crewe 2 Darlington 1
Exeter 1 Shrewsbury 0
Newport 2, Torquay 1
Rochdale 3 Harlepoole 0
Rotherham 2 Mansfield 1
Swansea 1 Reading 2
SCOTTISH LEAGUE
Division I
Aberdeen 2 Dundee U 0
Arbroath 1 Ayr 3
Celtic 4 Hearts 1
Dundee 2 Dumbarton 1
Hibernian 1 Rangers 1
Kilmarnock 2 Clyde 0
Morton 0 Dunfermline 2
Motherwell 3 St. Johnstone 0
Partick 1 Airdrie 3
Division II
Albion 1 Queen of S 1
Alloa 1 Brechin 0
Berwick 1 Falkirk 3
Clydebank 3 Raith 2
Cowdenbeath 1 St. Mirren 4
E Stirling 1, Stirling 1
E Stirling 1Stirling 1
Montrose 2 Stenhousemuir 1
Queen's Pk 4 Forfar 0
Stranraer 1 Hamilton 4
IRISH LEAGUE
Bangor 0 Larne 1
Coleraine 3, Cliftonville 0
Crusaders 1 Ballymena 2
Distillery 2 Ards 0
Glentoran 0 Glenavon 0
Portadown 0 Linfield 2

Death Call For Sniper

"Kill him! Kill him!" shouted a crowd of onlookers as police dragged a bleeding man from a three-storey home from which a sniper had opened fire, killing two policemen and critically wounding a third.

James Carhart, 22, and unemployed, was arrested after police shot their way into the house in this working-class suburb across the Delaware River from Philadelphia following a three-hour siege.

Carhart was treated for a shotgun wound in the right hip. Doctors said he was in serious condition.

"He wouldn't give up," said Police Chief Eugene Stafford after Carhart was pulled into a police car Friday night. Stafford said he would seek murder charges against Carhart.

"We had to fire shots through the doorway," The chief said. "He was firing and he was incoherent."

Police said they didn't know what prompted the shooting.

Witnesses said Carhart stood in front of his house at sundown and fired a series of shots with a handgun. A passing motorist summoned police.

Stafford said two officers arrived and one was shot down on the pavement. While the second officer took cover, a third officer was shot as he emerged from his car.

Police sprayed rifle and shotgun fire onto the house while other officers retrieved the bodies of the slain men. Shots were exchanged for three hours until more than 100 policemen, under the cover of gunfire, raced into the house and up to the third floor.

Shooting erupted inside the house. Screaming was heard and within minutes Carhart was dragged to the sidewalk amid the shouts of onlookers.

Stafford told reporters that more than a dozen weapons were removed from the building.

Only minutes before Carhart's capture his parents and two brothers — one in a wheelchair — emerged from the building. Stafford said he did not know if they had been hostages.

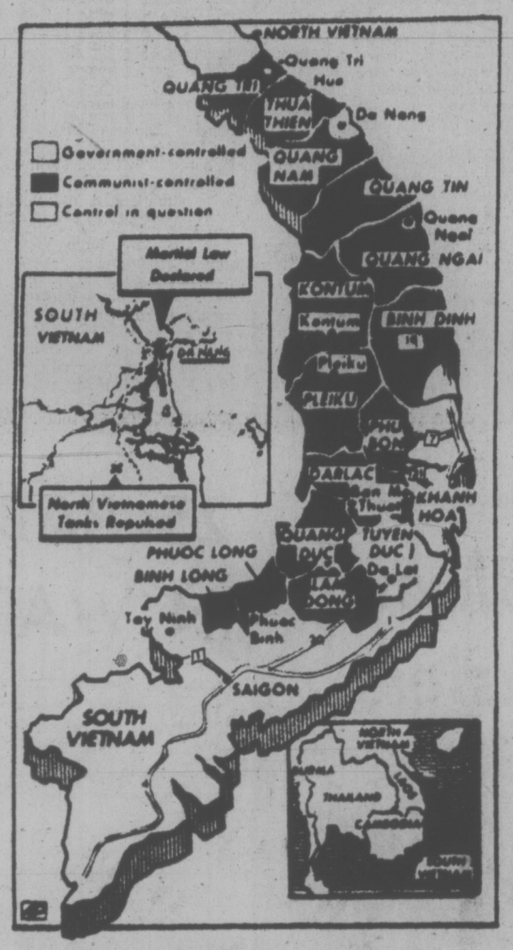

Firm Claims Entire Yukon

YELLOWKNIFE, N.W.T. (CP) — Using the purchase of an abandoned wartime pipeline project as a basis, a group of Edmonton men has begun legal action in a colossal claim of ownership to nearly one million square miles of the western Arctic — roughly one third of Canada.

Included in the claim, but not part of the proceedings that began here Thursday in Northwest Territories Supreme Court, is the entire Yukon territory. The Yukon portion of the claim is expected to be filed next summer in Whitehorse.

Mr. Justice William Morrow adjourned the case Thursday until June 3 after counsel for the governments of Canada and the Northwest Territories said they had not been given sufficient documentation and time to prepare their cases.

The area being claimed by the five Edmonton men — under the name Barbarosa Enterprises of Hay River, N.W.T. — includes the entire northern route of the proposed Mackenzie Valley natural gas pipeline. The area is bounded on the north by the Arctic coast and on the south by the 60th parallel, the northern boundary of the four western provinces.

The claim also engulfs the 400,000 square miles that, just 1½ years ago, Morrow gave the treaty Indians of the Northwest Territories the right to file a caveat over, subject to appeal.

That appeal by Ottawa is scheduled to begin June 17. Until the appeal process has been exhausted, the caveat — or legal declaration of interest — cannot be registered.

Meanwhile, the Indian Brotherhood of the Northwest Territories and the Metis and Non-Status Indian Association is attempting to use the caveat as a bargaining lever in land-claim negotiations with Ottawa.

The Edmonton men, headed by Czechoslovakian-born company president Edmund Buchta, 46, also are seeking a caveat over the same land. Their application to file a caveat was rejected here last year by the land titles registrar because they did not have sufficient legal description of the land in question.

Barbarosa's claim is based on incidents that date back to the Second World War. In 1942, through a series of ambassadorial notes, Canada gave the United States the go-ahead to begin construction on the Canol project, a 600-mile oil pipeline from Norman Wells, N.W.T., to Whitehorse, Yukon.

The U.S. needed fuel to keep its planes fighting in the war against the Japanese in the South Pacific.

Later in the war, contends Barbarosa Enterprises, the Canadian government agreed to give the U.S. oil exploration and drilling rights to the Yukon and most of the western Arctic. This is the area of nearly one million square miles being claimed by the Edmonton group.

But before the war ended, the U.S. had spent $134 million on the Canol project and decided the oil was no longer of strategic importance.

Barbarosa claims that Canada had first rights to buy back the property and assorted drilling, pipe-laying and highway-building equipment abandoned by the U.S., including the nearly one million square miles of land.

Holy Sites Crowded, Guarded

The Associated Press

Christians and Jews gathered in the holy places of Jerusalem this weekend for Easter and Passover. Israeli security patrols guarded against violence after the explosion of two bombs.

In Rome, Pope Paul called for the remembrance of those still suffering because of war and "political or civil conflicts."

Two small time-bombs wired to wristwatches exploded in Jerusalem Friday, wounding 13 persons. One went off in a crowded bus but the second one placed in a shopping bag in Zion Square was spotted and police cleared the street before it exploded.

Pope Paul, who reduced his Holy Week schedule last year because of ill health, carried a heavy wooden cross in the Good Friday Way of the Cross procession on Rome's Palatine Hill.

He then told a crowd of thousands gathered near the Coliseum in Rome that Christ's suffering on the cross should be known by "all who, still today, are suffering because of conflicts of war or because of political or civil conflicts."

CIA-JFK LINK PROBE PLANNED

WASHINGTON (WP) — The Senate committee on intelligence operations is planning an inquiry into persistent but never proven allegations of Central intelligence Agency involvement in the assassination of President Kennedy.

According to informed sources, members of the select committee's staff feel they cannot ignore the issue even if the prospect of settling it conclusively appears remote.

"I think it's fair to say they're sniffing around on that right now," one source said. "But there's no formal investigation yet and I don't know if there will be."

Plans thus far apparently call only for a preliminary staff inquiry. Under the committee's rules, a full-dress investigation cannot be initiated without majority approval from the 11-member panel.

"We might just end up exonerating them (the CIA) on this one," another source said, "but that's all right. That's our business, too."

Recent allegations and disclosures concerning the CIAs domestic activities have encouraged a resurgence of charges that Kennedy was the victim of a consipracy that involved the CIA in one way or another.

One HOUR "MARTINIZING"®
CERTIFIES
THE MOST IN DRY CLEANING
Fresh as a flower in just one hour
8 LOCATIONS TO SERVE YOU

Sailboat Searched

A Canadian motor sailboat from Victoria was boarded by U.S. Customs agents in Dungeness Bay and ordered into Port Angeles Thursday.

A Customs official said three men aboard the 43-foot Norwegian Wood were detained while a 45-minute search was conducted and then allowed to go on their way.

Donald Eide, district director of U.S. Customs in Seattle declined to say what specifically his officers were after but did say the boat was stopped for a possible violation regarding customs declaration.

He said such searches are routine.

leasing.... could be for you!
1975 PLYMOUTH FURY

V8 Power, automatic, power steering, power disc brakes, vinyl roof, whitewall tires.
$115 PER MONTH
36-Month Net Lease
CHRYSLER LEASING
CARS·TRUCKS
ENSIGN LEASE LTD.
YATES AT COOK 386-2411

BUTTER PRICE UP

OTTAWA (CP) — Consumers face a 13-cents-a-pound increase in the price of butter, the second increase this year, the agriculture department announced Thursday.

It came as the result of annual dairy policy revisions announced after Agriculture Minister Eugene Whelan discussed it at an all-day cabinet meeting.

Also increased Thursday were the government-set minimum prices for butter and skim milk powder. The butter price goes to $1.03 a pound from 90 cents, the powder to 64 cents a pound from 59 cents. The powder increase will not be passed on directly to consumers.

Disorganization Blamed

Continued from Page 1

less people, the employment period for herring could be extended for much longer.

The plant has been designed to use every part of the herring, the flesh for fillets with Germany as the main market, roe for Japan and the milts (male sperms) for the British market, where it is made into fish spreads and other delicacies.

Even the scales of the fish (pearl essence) could be utilized, Keen said, being in demand for such items as dolls' eyes.

Oaklands has installed all the equipment needed to ensure the total utiization process moves swiftly. There's a sexing machine, developed by Neptune Dynamics of Vancouver, that separate male and female fish, using a light process.

The line of three filleting machines are made by the Swedish company of Arenco. They're capable of handling 197 tons of food fish in 21 hours.

Five Japanese technicians, employed by the company that buys the roe, are on hand to ensure the quality of the roe is the finest; roe being as much in demand in Japan as caviar is by European gourmets.

"This is such a waste," Keen said, as we watched a long line of helpers checking substandard fish, the flesh of which can only be used for such things as cattle feed.

He and Hilborn reiterated a better system has to be worked out if the full benefits of the herring fishery are to be gained.

"Something has to be done," Hilborn said. "You can imagine what chaos there would be at the processing plants if this sort of thing (overlarge catches in a small period of time) happened during the salmon season."

the weather

A system lying off the Charlottes this morning continues to give mainly cloudy skies and occasional light rain and snow to the B.C. interior. Fog and drizzle continue to shroud communities of the central and north coast areas of the province. Over the south coast partly clear skies will gradually give way to cloudy skies and occasional light rain as the frontal system crosses southern B.C. overnight and Sunday. However southwestern B.C. can again expect mild afternoon temperatures today.

DOMINION
PUBLIC WEATHER OFFICE
10 A.M. FORECASTS
Valid Until Midnight Sunday

Greater Victoria: Today, cloudy with sunny periods becoming overcast tonight. Occasional light rain overnight. Highs today near 50. Lows tonight 35 to 40. Sunday, occasional light rain ending later in the morning. Sunny periods in the afternoon. Highs near 50.

North and West Vancouver Island: Today, sunny periods except cloudy with occasional drizzle along coastal areas. Periods of light rain overnight. Highs today mid-40s. Sunday, mainly cloudy. Highs mid-40s.

Greater Vancouver, Lower Mainland, East Vancouver Island: Today, sunny with cloudy periods. Becoming overcast tonight with occasional light rain overnight. Highs today lower 50s. Lows tonight 35 to 40. Sunday, occasional light rain ending in the morning. Sunny periods in the afternoon. Highs near 50.

TEMPERATURES

Yesterday	Max.	Min.	Prep
Victoria	50	37	—
Normal	52	40	—
One Year Ago			
Victoria	52	44	.13

ACROSS THE CONTINENT

St. John's	29	24	—
Halifax	23	20	—
Fredericton	31	16	—
Montreal	28	20	—
Ottawa	32	24	—
Toronto	33	29	.12
North Bay	36	26	—
Churchill	10	15	—
The Pas	27	9	—
Alert	28	33	—
Cambridge Bay	18	30	—
Kenora	32	8	.22
Winnipeg	27	4	.06
Brandon	22	1	.03
Regina	20	5	—
Saskatoon	23	10	—
Prince Albert	28	3	—
N. Battleford	24	6	—
Swift Current	19	4	—
Medicine Hat	23	17	—
Lethbridge	36	28	.06
Calgary	35	25	.04
Edmonton	30	22	—
Castlegar	39	33	—
Penticton	43	38	—
Revelstoke	41	30	—
Vancouver	51	33	—
Prince Rupert	43	42	.49
Terrace	38	33	.20
Port Hardy	46	42	.01
Tofino	51	36	—
Comox	51	43	—
Prince George	34	32	.32
Williams Lake	37	32	.10
Mackenzie	37	31	.03
Kamloops	42	35	.03
Dawson City	40	32	—
Whitehorse	38	35	—
Fort Nelson	42	28	—
Fort St. John	43	30	—
Peace River	36	12	—
Yellowknife	5	—14	—
Inuvik	8	— 7	—

U.S. Temperatures

Anchorage 43, 34; Detroit 35, 32; Chicago 37, 28; Minneapolis 36, 20; New York 52, 37; Miami 78, 73; Boston 48, 30; Washington 54, 45; Los Angeles 62, 44; San Diego 64, 51; San Francisco 58, 50; Denver 21, 9; Las Vegas 48, 34; Phoenix 61, 43; Honolulu 74, 61.

World Temperatures

Rome 64, 48; Paris 43, 30; London 45, 34; Frankfurt 45, 32; Amsterdam 39, 34; Brussels 54, 37; Madrid 59, 43; Moscow 41, 36; Stockholm 32, 30; Helsinki 39, 27; Lisbon 63, 50; Hong Kong 70, 66; Singapore 90, 75.

Sunrise, Sunset Sunday (Pacific Standard Daylight Time)
Sunrise 5:58, Sunset 18:40.
Sunrise 5:58 Sunset 18:40

CITY'S WEATHER RECORD

Sunshine, March	161.7 hrs.
Last March	125.5 hrs.
Normal (30 Years)	138.1 hrs.
Sunshine, 1975	286.8 hrs.
Last Year	296.8 hrs.
Normal (30 Years)	309.6 hrs.
Precipitation, March	1.09 ins.
Last March	2.08 ins.
Normal (30 Years)	1.74 ins.
Precipitation, 1975	9.90 ins.
Last Year	11.94 ins.
Normal (30 Years)	8.88 ins.

TIDES AT VICTORIA HARBOR

	Time	Ht.	Time	Ht.	Time	Ht.	Time	Ht.
	H.M.	Ft.	H.M.	Ft.	H.M.	Ft.	H.M.	Ft.
29	03.25	8.9	10.20	2.1	17.15	7.4	22.00	6.2
30	04.00	8.9	11.00	1.7	19.50	7.5	22.45	6.9
31	04.40	8.7	12.00	1.8	21.25	7.6	23.50	7.3

TIDES AT SOOKE HARBOR

	Time	Ht.	Time	Ht.	Time	Ht.	Time	Ht.
	H.M.	Ft.	H.M.	Ft.	H.M.	Ft.	H.M.	Ft.
29	02.25	9.4	09.35	2.0	15.55	7.4	21.05	5.5
30	02.55	9.4	10.25	1.8	17.05	7.1	21.50	6.0
31	03.20	9.1	11.20	1.9	18.20	6.9	22.15	6.5

TIDES AT FULFORD HARBOUR

	Time	Ht.	Time	Ht.	Time	Ht.	Time	Ht.
	H.M.	Ft.	H.M.	Ft.	H.M.	Ft.	H.M.	Ft.
29	05.20	10.9	12.05	2.2	19.25	10.3		
30	00.20	7.0	05.55	10.7	12.50	1.8	20.20	10.4
31	01.15	7.7	06.35	10.3	13.35	1.8	21.30	10.3

Get your English Country Garden:

Carters seeds are back in B.C.!
For over a century, Carters have proved just how beautifully simple it is to grow prize winning flowers and vegetables. And now you can prove it to yourself. All Carters seeds are trial ground tested to ensure quality and reliability; each Carters seed packet is a gardening manual in miniature. Carters: seeds for the gardens of Royalty, are available again in British Columbia. Choose from a spectacular variety of well-known and exotic types ...ready to add beauty and flavour to *your* garden this year.
CARTERS LLANGOLLEN
Carters a beautifully simple way to grow.
Look for the Carters seed display at leading department stores and garden shops in the Lower Mainland, Victoria, Duncan and Courtenay.

Skylark-Listening a Happy Easter Pastime

STRAY FEATHERS
harold hosford

Looking for something different to do on Easter Sunday? Why not try a little Skylark-listening? It'll not only get you out of doors but it'll give you a chance to hear something that has made Victoria and the Saanich Peninsula unique in North America for nearly 70 years.

Skylarks, for those of you not in the know, are European immigrants. They came here around the turn of the century through the good offices of other European immigrants who were nostalgic for the familiar sounds of their homelands.

Many other kinds of European songsters made the trip about the same time, all in the hopes that they would become established in the New World and add their voices to the sounds of spring. Today, only the skylark survives.

Formerly more common — urban sprawl and colder, snowier winters, have made inroads on their numbers — Skylarks can still be heard in many places on the Peninsula and have now even transferred some of their allegiance to such areas as Duncan and San Juan Island.

But to hear them you've got to know what to listen for and where to listen — and the object of my little exercise today is to provide the know-how to solve both these problems.

First, don't count on seeing Skylarks; they're not the easiest birds to see being either well-hidden on the ground by their rather non-descript sparrow-like, brownish-streaked plumage, or almost invisible as they perform their spectacular aerial songs from high above the ground.

As for what you'll hear I can do no better than quote Roger Tory Peterson who describes the song as a "tireless torrent of runs and trills" and add that you will be impressed by its length, often continuing for more than a minute.

Next to length, the most notable feature of a skylark's song is that it will drift down to you from a seemingly empty sky.

But enough of the what; on to the where!

The nearest spot for good listening has to be on Cedar Hill Cross Road at the north end of Uplands Golf Course. On the north side of the road, just west of Crestview, in some open fields and orchards, several pairs of Skylarks are usually involved in raising families at this time of year, and one significant feature of these activities is song.

Set up your listening post on Cedar Hill and wait; it shouldn't be long before you hear the birds.

Next comes the corner of Finnerty and Sinclair Roads on the UVic campus. Open fields to the east often have a complement of Skylarks in full song.

Farther afield there are the Martindale-Island View flats. If you approach the area from Welch Road you can begin listening almost as soon as you get out in the open.

Stay away from the Pat Bay Highway end of either Martindale or Island View Roads; the traffic noise will interfere with your listening.

Next you can try Wallace Drive in Central Saanich. About half way between West Saanich Road and Stelly's Cross Road — where Wallace makes a broad, sweeping curve — there are extensive grassy fields on the northwest side of the road. A few moments here will almost-certainly produce a Skylark or two.

While you're in this area you might also try the field on the northwest corner of West Saanich Road and Keating Cross Road. Despite occasional interference from parachutists, Skylarks still do their thing there.

Father north, around Pat Bay Airport, there are several good listening posts. My favourites are on the main road into the terminal, on the south side, and near the intersection of Wilson Road and Mills road — the north boundary of the airport — on the north. Aircraft may present a listening problem here but you can time your effort between landings and take-offs.

If one of these spots doesn't produce, you can blame the weatherman.

Good hunting!

IN VANCOUVER
stay at the Sheraton-Landmark and look down on every other hotel in town

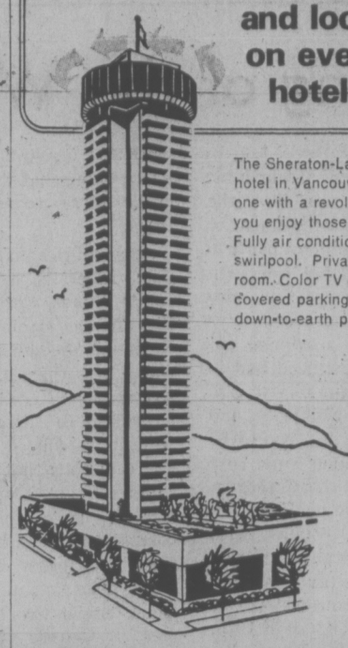

The Sheraton-Landmark is the tallest hotel in Vancouver, B.C. and the only one with a revolving restaurant to let you enjoy those magnificent views. Fully air conditioned plus saunas and swirlpool. Private balcony with every room. Color TV of course. Free covered parking. Towering luxury at down-to-earth prices.

For reservations in Canada call your nearest Sheraton.
In the U.S. call 800-325-3535

Sheraton-Landmark
SHERATON HOTELS & MOTOR INNS
1400 ROBSON STREET, DOWNTOWN VANCOUVER, B.C. V6G 1B9 604/687-0511

capital scene

The Visual Arts Department of the University of Victoria will hold its Graduating Students Exhibition featuring 14 artists Tuesday, April 1, at 8 p.m., in the Maclaurin foyer.

Reg Darke will speak at a meeting of Old Age Pensioners No. 1 Tuesday, April 1, at 1:30 p.m., at 1600 Government St.

Martin Segger, lecturer in history and art at the University of Victoria and Curator of Collections, Maltwood Museum, will speak on Historic Homes of Victoria at a meeting of the Victoria Electric Club Tuesday, April 1, at noon, at Crest Motel, 455 Belleville St.

The Robert Burns McMicking Chapter, I.O.D.E., will meet Tuesday, April 1, at 7:45 p.m., at the C.N.I.B. lounge, 1609 Blanshard St.

The Victoria Chapter of the Order of De Molay Mothers Club will hold its rummage sale Saturday, April 5, from 9:30 a.m. to noon, at 3281 Harriet Road.

St. Dunstan Church will hold its Fashion Fantasy by El Rosa Modes and Tiny Tots Monday, April 7, at 8 p.m., at the church, San Juan and Tyndall.

Royal Roads Chapter I.O.D.E. will meet Wednesday, April 2, at 1:30 p.m., at Mrs. Gordon's, 350 Douglas St.

Chapter AI PEO will hold its rummage sale Friday, April 4, at 10 a.m., at Norway House, 1110 Hillside Ave. Proceeds will go to the educational fund.

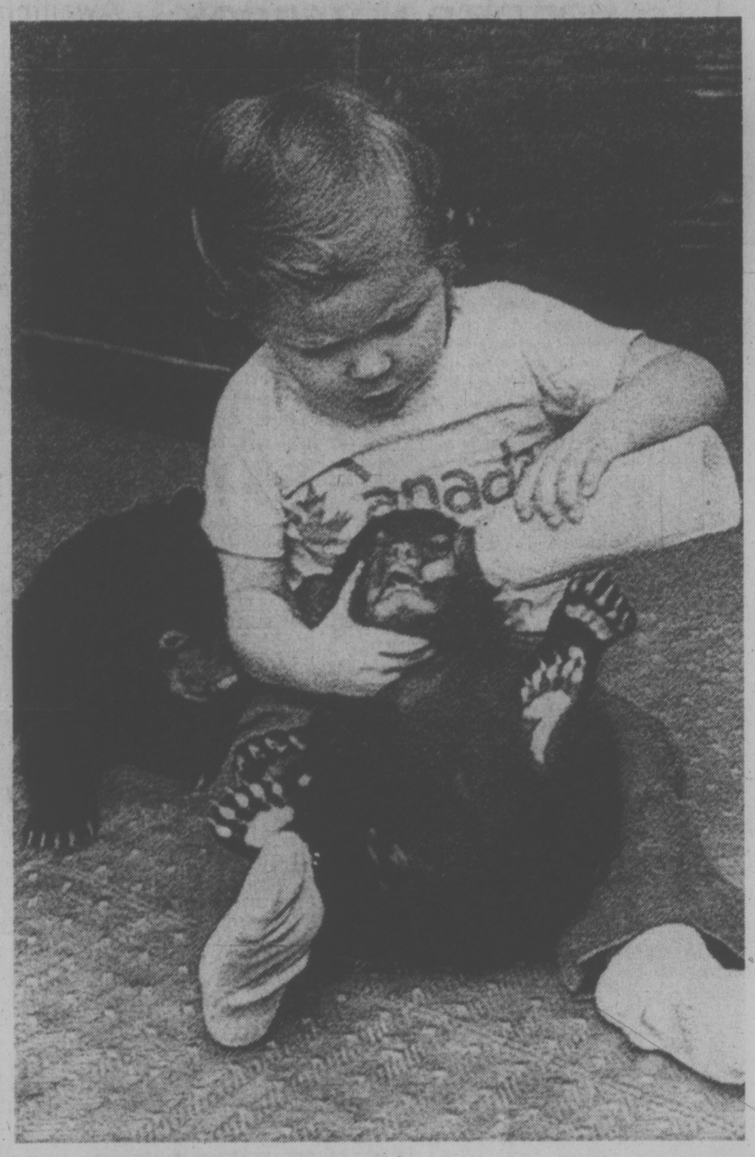

ORPHANED BEAR CUBS are the chow-time responsibility of two-year-old Harley Rose of Prince George. The cubs' mother was shot when she charged some boys who passed too close to her den. The five-week-old cubs, still toothless, will go to a zoo.

Small Airlines Seek Gov't Aid

Economic difficulties facing small airlines on the coast may force curtailment of services if the federal government does not take immediate action, provincial transport department officials said Thursday.

The officials said the department is preparing a brief to the Canadian Transport Commission urging federal action on several proplems.

The brief is the result of talks in Campbell River this week between government officials and 12 local air carrier operators.

According to the spokesmen, the main problems facing the air carriers are caused by duplication of licensed carriers serving points with small populations, competiton from charter operators, the extreme slowness of the Federal Transport Committee in making decisions on new licences, difficulty in obtaining and retaining trained personnel and lack of aviation radio facilities.

Maintenance costs have increased as much as 60 per cent in the past year, they said, while revenues have decreased by 20 per cent.

Unless costs are reduced, they added, services will have to be severely curtailed or suspended entirely.

STARGAZERS TAKE BREAK

The Dominion Astrophysical Observatory on West Saanich Road will be closed to the public April 3 to 8.

The closure will allow maintenance repairs to be carried out on the observatory's dome.

2.7

NOTICE!
STANDARD FURNITURE WILL BE OPEN ALL DAY MONDAY, MARCH 31 TO OFFER YOU TREMENDOUS VALUES FOR THE LAST DAY OF THE PRE-INVENTORY CLEARANCE

STANDARD FURNITURE
737 Yates St. Downtown 382-5111

First Step for Alaska Pipeline

TONSINA RIVER, Alaska (AP) — Pipe section no. YS00127 slipped beneath the slush and settled to the bottom of the 15-foot-deep ditch as the installation of the Trans-Alaska pipeline officially began.

There was no cheering, few dignitaries and not a souvenir in sight Thursday. Four helicopters carrying film crews competed with a graceful hawk for the vast air space above the pristine valley 75 miles north of Valdez. The choppers' rotors echoed off the majestic mountains which looked like they were smothered in whipped cream.

"On this happy occasion I would like to steal a little bit from Shakespeare and say we are not here to praise the pipepine, but to bury it," said E. L. Patton, president of Alyeska Pipeline Service Co.

Standing on a makeshift wooden stand perched on a sloping knoll above the Tonsina Valley, Patton spoke for the consortium born of eight major oil companies developing Alaska's crude-rich Prudhoe Bay. Alyeska is responsible for the design, construction and operation of the $6 billion pipeline conceived seven years ago and expected to be completed by July, 1977.

"It's a tremendous job that faces all of us," he said. "This represents the single biggest project which will get, or help us get out of the grasp of the oil producing and exporting cartel countries and it is therefore very important that we do it, and by the way, they're doing it right now ..."

As his voice trailed off about 300 bused-in spectators turned toward the valley. Below, hard-hatted workmen who couldn't hear the speeches and probably wouldn't have seen the ceremonial flag anyway decided on their own that the 2 p.m. ceremony was behind schedule. And on this project, that's prohibited.

So the 1,418-foot steel tube which stretched into the distance like some trussed-up prehistoric serpent was disappearing into the ground.

The ceremony became a carnival.

Foot by foot, the 48-inch-wide pipe sank below the ditch's melting ice as grinding yellow earthmovers cradled it with cranes.

Alaska's senior U.S. senator, Ted Stevens, mingled with a couple of generals from Anchorage's Elmendorf air force base and with welders from Mississippi and truck drivers from Texas. Camera-clutching spectators jockeyed with professional photographers for the right angle and tried to keep from slipping into "the trench."

The mid-20s weather and bright sunshine belied the hard frigid winter of labor which proceeded Thursday's festivities. But for a few brief hours the occasion and its symbolism prompted most of the pipeline veterans to lounge against trucks or revel in the luxury of putting their feet atop the bulldozers' steering gears.

GILSON'S MEATS LTD.
MAYFAIR CENTRE
SIDES OF BEEF, A-1 lb. .... 89¢
HIND 1/4 s, A-1 lb. ... 1.09
GRASS FED BEEF
GROUND BEEF, lb. .....69¢
SIRLOIN and T-BONE STEAKS, lb. ...1.19
ROUND STEAK ROAST, lb. 1.19
PRIME RIB, X-RIB ROASTS, lb. .....99¢
CLUB STEAKS, lb. ..... 79¢
Prices Effective All Week

Local and Long Distance Moving
International Moving
Expert Packing and Crating Service
Commercial Moving Specialists
Office, Display and Electronic Moving
Call us for a free estimate

DOWELL'S
MOVING and STORAGE
630 ESQUIMALT ROAD 384-7191
"Remember, we move families, not just furniture"
We've been doing business since 1920

If you like the taste of rum, why not go all the way with it?

Real, dark, deep-flavoured rum. Old-style rum.

A welcome change in a world where rum has been getting lighter and un-rummier for years.

Acadian 7 Seas Rum

Victoria Times

SATURDAY, MARCH 29, 1975

GORDON BELL, Managing Editor | STUART UNDERHILL, Publisher | GEORGE OAKE, Editor

King of the Western Plains

Alberta Premier Peter Lougheed's stunning victory in which his Conservative party won 69 of the 75 available seats is a testament to the 46 year old premier's political prowess. The calculated campaign and its foregone conclusion were carefully timed to finish only days before the federal provincial energy conference. Lougheed had in effect asked Albertans to give him a mandate for higher oil prices and they backed him with a record 63 per cent of the popular vote. In a pre election budget the Conservatives promised a 28 per cent tax cut. This measure, coupled with other joys Albertans already enjoy — no sales tax, gift tax or succession duties — and a predicted $1.5 billion oil revenue windfall in 1975, was all voters needed to provide massive endorsement.

But victory on the plains and foothills doesn't necessarily spell triumph in the Ottawa Valley. The current federally set price for Alberta oil of $6.50 per barrel is artificially low, considering the world market price of over $11.00 per barrel. The Trudeau administration can effectively argue against a large increase on the grounds it would stimulate inflation and impose hardship on Canadian consumers in less fortunate parts of the country. Alberta will argue with equal conviction that higher oil prices benefit the whole country in that they encourage more exploration and development of new supplies. It's an argument that will be lost on hard pressed maritimers and perhaps even on the delicate political balance in the federal cabinet. In a very real sense, by demanding higher oil prices Lougheed is asking poor provinces to contribute more funds to Alberta's already bulging Heritage Trust Fund — the newly set-up vehicle into which the province pours its oil riches. Alberta does need funding for secondary industry as conventional oil supplies approach extinction. Other provinces need secondary industry too. And to compare Alberta's need with that of Nova Scotia's say, is like arguing that the United States needs more economic aid than India.

Beyond this immediate implication, Alberta's election presents subtle trends worthy of speculation. In one stroke voters all but wiped out Social Credit in its birthplace. Less than 10 years ago the Socreds commanded 55 of the then 65 sets in the Alberta legislature. Now it is reduced to a corporal's guard of four that seems destined to march into Canadian political history. It is tempting to make comparisons here, but B.C.'s situation is different because of the NDP government. Yet the very name, Social Credit, conjures the past in Canada today as voters search for new solutions. And even though Alberta's Liberals divorced themselves from federal policies they failed to elect a single person, slipping to less than 5 per cent of the popular vote. A solid rebuke to the Trudeau administration from an electorate that automatically returns 19 out of 19 Tories to Ottawa in recent federal elections.

Lougheed is without question the most successful politician in Canada today. The federal Conservatives, gloomily beating the bushes for a new messiah to lead them out of interminable opposition, will exert strong pressures to bring the Alberta leader into the federal fold. With a mandate that runs until 1979, "the king," as he has been dubbed by voters, may want to hang around and preside over what seems destined to be Canada's most fortunate province.

Yet every silver lining has clouds too. The federal government has always been a provincial scapegoat. But when Ottawa is manipulated into the position of arch-villain for the purposes of a provincial election it turns confederation into a callous, self-seeking contract. Lougheed exploited a cheap emotion to achieve victory. He is king for now, but near absolute majorities have a way of going sour as Quebec's Robert Bourrassa is finding out. The Alberta premier avows he's a Canadian first, an Albertan second. He will have a chance to prove it next month.

Seabus? Fie

Onward and upward marches man, making things quicker, cheaper and more efficient. The progress of science and technology is an ever-unwinding spiral of modern aids to mankind.

Sometimes. The new cross-harbor ferry design for Vancouver unveiled Friday by Case Existological Laboratories Ltd. of Victoria looks like something out of Star Trek — double-ended catamarans with a dozen power doors that allow loading and unloading within 90 seconds.

It (no female this futuristic vessel) is called Seabus, in line with the provincial transit bureau's annoying penchant for replacing perfectly good words with hybrids like Fastbus and Town and Country Bus.

Undoubtedly Seabus will carry executives and their secretaries to and from their jobs in downtown Vancouver office towers capably in sterilized silence — eight and a half minutes to cross the harbor.

But where's the open deck, the opportunity to snatch a whiff of salt air? The old boxy open-ended ferries (which stopped running across Burrard Inlet in 1957) gave passengers a choice of riding indoors or out in the weather, with a marvellous view. Seabus, we suppose is the latest in efficient mass marine transportation, to use the terminology of the transiteers, but it resembles a ferryboat about as much as does a subway car.

Fisherman's wharf in mist — John McKay photo

to the point
EDITOR'S NOTEBOOK

Torpor in the House Awaiting Bunny's Return

Torpor enveloped the legislative precinct Wednesday as MLAs packed up for the 12-day Easter recess.

Plastic garbage bags filled the inner courtyard and waste chutes in the corridors were padlocked — mute testament to the ongoing local strike lockout that government shrugs off as not endangering arms or legs.

But in the house this last week, the ennui clouded the air. Day after day the opposition pounded away at Premier Barrett's estimates using up nearly 30 of the 135 hours allotted to debate the expenditures of 21 departments. Why Social Credit and Liberal benches took this tack is worth questioning considering that other juicy portfolios such as housing and education present better targets.

Barrett's municipal revenue-sharing scheme, natural gas prices and interminable questions about seemingly prosaic matters on the British Columbia Railway were repeated ad nauseum.

Like a kid with a toy train, the Socreds seem obsessed with the BCR, but their questions just go 'round and 'round, never reaching a destination.

Even more perplexing the Liberals came on like gangbusters, sneering at federal resource taxation policies, and sounding for all the world like flaming radicals in their three-piece suits. And there was Barrett defending federal taxation policies.

Dissonances and inverted melodies. Harald Schoenberg would feel at home there.

But why the endless silly symphony about Barrett?

On gas prices, the opposition was simply giving the premier a forum to indulge his favorite subject, namely how the NDP is going to get a much higher natural gas export price at the upcoming federal provincial energy conference and pass one-third on to the municipalities.

"They are like a bunch of saboteurs sneaking into the factory to fine tune the machinery," one government source said, shaking his head at the opposiiton's questions.

Rumors had it that Social Credit was gearing to unload a major scandal in the house this week. Other observers thought it might be an attempt to compromise the new time limits on estimates.

Under standing orders, estimate debates are limited to 45 sittings or 135 hours. Then all 21 departmental estimates pass without debate, allowing the opposition to scream closure.

In retrospect none of the aforementioned materialized. Barrett's estimates passed. No scandals surfaced. The opposition just dithered down to the wire, spending the last two hours Wednesday afternoon haggling over the $537 million interim supply bill to keep government and public service going for the next two months.

Alice in Wonderland all the way down.

To date it has been a lacklustre session with little substantial debate.

Even the much-heralded scandals so heavily hinted at prior to the session have failed to materialize. Housing Minister Lorne Nicolson's Casa Loma debacle and the matter of Human Resources Minister Norman Levi's $200 cheque are good examples of sloppy judgment, but scandals they aren't.

Education Minister Eileen Dailly's unexplained firings probably provided the best issue to date, yet the opposition let it die as they pressed on about boxcar shortages on the BCR.

The Columbia River inquiry — an issue that may provide some eventual revelations—remains on the back burner as the government scours the land for an untainted soul to head the commission.

Only a score or more of the promised 70 to 90 pieces of legislation have been tabled — an unusual practice for this government, considering the last five sessions.

It is almost as if the house has been holding its breath, marking time, waiting for an election or at least Barrett's return from the April 9 energy conference.

Much in B.C. politics depends on the outcome of this conference. If the government does not achieve a gas export price of at least $1.50 there will be shortfalls in projected budget revenues; the municipalities will scream, especially after the reassurances from Barrett this week, and last but not least, the opposition will have a field day.

More than likely, the price will rise to $1.35 with a promise of a further rise later this year.

As to the possibility of an election over the issue, don't hold your breath. Barrett would have to come home empty-handed before he went to the people on an issue this dull. B.C. is not Alberta. And while the premier has pledged much on an export gas price increase, federal energy policies are not the public cause celebre they are in Alberta. Nor does B.C. have a limp opposition which allows Alberta's Premier Lougheed to call an election with the confidence of a bookie laying off a fixed race.

But federal-provincial conferences have a way of becoming even more twisted than debates in the house on the inner harbor.

We can only await the return of the Easter Bunny from Ottawa. David Cottontail has promised some fancy eggs. If he lays an egg instead, the plot could scramble. — G.R.O.

W. A. WILSON

Ugly Mood Grips Parliament

OTTAWA—Suddenly this parliament, which had seemed merely a bit pedestrian because of the opposition parties' leadership problems, shows signs of developing an ugly mood. That danger is seen by some of the best parliamentarians here. Two developments have brought the change.

Although much of the Conservatives' questioning about the Hamilton harbor scandal and federal government dredging contracts has been completely legitimate and proper, that party probably did go at Labor Minister John Munro too mercilessly. Munro, it must be remembeted, has been charged with nothing whatever. He is trapped for the time being by the fact that his name is known to have been mentioned at a Hamilton preliminary hearing, the evidence at which has been suppressed by a publication ban.

The attacks drove Munro to the breaking point at a time when it is impossible, at least to an outsider, to see what he could have done to have cleared himself of the suspicions that were being fostered.

Tariff Barriers

In other ways, however, the Conservatives have been proceeding exactly as an opposition should. They have been relentless in demanding explanations of the timing of the relevant investigations of affairs at Hamilton and of other aspects of the dredging contracts. They have wanted apparent delays explained even while the police investigations were under way and they are completely correct to have pushed on this score.

The other development that contributed grievously to the change in parliament's mood was Transport Minister Jean Marchand's unfortunate charges of racism against those who venture to criticize him and some other French-Canadians. The transport minister has tried since then to back off from part of his charge.

He now denies that he was attacking members of parliament and claims that his attack was directed only at certain journalists. Unfortunately, tape recordings of statements he made outside the House of Commons, which have been broadcast by the Canadian Broadcasting Corporation, do not support him. They make it clear that Marchand was taking broader aim than he wants to admit now.

It is only about a month ago that the decision was taken that while the transport minister's health might be a problem, it was one for the prime minister to deal with, not the Conservative opposition. After that, criticism of Marchand stepped up considerably but it has never been ferocious or unrelenting.

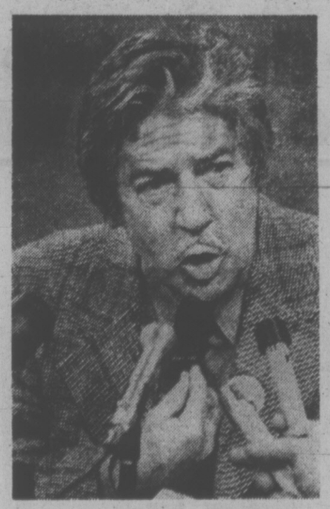

JEAN MARCHAND
. . . treated easily by Tories

Considering the background, criticism is hardly surprising. It was Marchand himself who, after the Trudeau government had held power for six years and the Liberal party had been in office for 13, declared that transport was a "mess" in this country and that the government had no policy for dealing with it. Under those circumstances, Jean Marchand is the luckiest, best-treated man alive not to have been ploughed under by opposition criticism. Yet the truth is that at one time Marchand was being treated with such kid gloves by the Conservatives that they themselves began to come under criticism for not doing their job as an opposition.

Given all of this, Marchand's claim that he and one or two others were being subjected to criticism because they are French-Canadians was about as graceless a reaction as he could have devised. He asked for Claude Wagner's sharp retort that to have said it he must be paranoid. It is not much wonder that the Conservatives are not feeling happy with Marchand at the moment.

If anyone was going to do this, though, it is just as well that it was Jean Marchand. When he is not clubbing people over the head — figuratively speaking — Marchand is a very likable man, with a great deal of charm. If he turns it all on, and keeps it turned on, he can probably pull the House back from the brink of nastiness to which he has helped bring it. He has a duty to do just that.

Less Competitive

On their side, with John Munro back in the House, the Tories have an obligation to think twice about their own course of action. In politics, men should not be crushed or destroyed merely because they do not defend themselves very well. That was what happened to the late Rene Tremblay years ago over his furniture purchases. Anyone who examined his files and carefully checked payments against articles delivered could see beyond doubt that he had had no special favors, had done nothing untoward. He was blameless yet the attack on him was ferocious because he was not adept at defence. That is not good enough — Tremblay's fate is a blot on the Ottawa record.

The opposition now should remember that the trial stemming from the preliminary hearing at which Munro's name was mentioned does not start for two more months. Whether they commenced as quickly as they might have or not, the police investigations seem now to cover the whole range of possibly connected events. There does not appear to be doubt that this whole affair is going to unfold fully in court. The opposition has responsibility to see that the facts to indeed come out but its members should not try to substitute themselves for the courts. This is a moment when there is a sudden need for restraint on both sides of the house.

A Nature Ramble With Skipper

By Freeman King

When you are walking along a forest trail and you spot an old fir snag (that is, a tree that is no longer growing) do you stop and examine it?

But while it is growing no more needles or putting forth any more twigs, it is still alive with other things growing on it. Perhaps a number of its old limbs have fallen off. But now it has changed in many ways. It has become a high-rise apartment for many kinds of insects.

Very many species live there, each on its own level. The carpenter ant will have the bottom, then comes the bark beetle, the borer, and as we get to the top, many other kinds of flying creatures living and going about their work in this great world we call life.

Other things now live there, such as mosses and lichens. They have moved in because the tree was more open to the winds that carried their spores. Of course the fungi move in and no doubt crept in between the cambium layer and the bark, so now when you hit the tree it sounds hollow. The large bracket fungus now takes hold and grows. Each species of tree will grow a different kind of bracket fungus and each year will put on a ring growth the same as the tree did when it was still growing. Some of these bracket fungi grow to quite a size. I found one once that was three feet long and almost two feet wide. These make ideal specimens for an artist to paint or sketch on. It can be done with a sharp piece of wood, though you must keep your fingers off the white surface.

Now our tree has become a place that is like a road-side stopping place where you can get a meal — that is, if you are a bird. Here comes the pileated woodpecker with its long sharp beak that drills in to get the ants and other insects that it likes. And the little Downey too will search for whatever it wants. We can find the little brown creeper and the nuthatch — they all like to search for food in the old tree. At the top, there is no doubt we can find a kinglet searching for food.

Now our old tree has become a place where there are homes, for the holes that were drilled out by the birds are taken up by other birds for nesting places, such as the woodpecker, the chickadee and often a little wren, and the swallow.

After a time the bark becomes loose, because the cambium or growing layer has been eaten up or has just dried out. So the bark starts to fall off in large slabs. Our tree changes as it becomes a buckskin snag, but it still stands for a long time. Until a high wind topples it down to the ground where it becomes a nurse log.

The tree has gone through many phases, each and every one of them a part of life and fitting into the way of life itself. This has taken perhaps over a century, yet in the age of the world it has only been a short time.

letters

Sit Down and Settle

Pardon me, but what's going on in this here town! Municipal fathers look more and more like all politics and nothing else.

The employers' bargaining group rejected an industrial inquiry commissioner. Chairman Jim Campbell said that a settlement in the middle would "work against the taxpayers." With money saved already in the dispute, this would be less than their offer they presented to CUPE before the strike-lockout.

In an outburst, Mayor Pollen states that the regional representative for CUPE, Tom Smith, is a hindrance toward a settlement. How could Pollen try to make us believe that? If Tom Smith was pulling the strings and being a professional he would never have Local 50 go on strike in the slack winter-time. Nor would he have school board CUPE members on strike as there were too many out already. Is management trying to let everything ride until it gets so bad that provincial government has to force a settlement?

Pollen was elected as mayor mainly because of his popular strong stand against the Reid centre. Is he tired of being mayor and looking for a popularity contest to assure him a seat in the next provincial election? Alderman Malcolm Anderson won his city seat shortly after he established himself as organizer of volunteer groups for cleaning schools two years ago when school board CUPE members were on strike.

If municipal fathers want a settlement why hire lawyer Edward Pearlman whose record is long strikes such as Alberta Meatmarket, 1½ years, and Sandringham Hospital, three years. Sandringham finally settled when the provincial government raised the minimum hourly wage to $2.50 which was all they were seeking.

How about it. No more vacations. And take CUPE up on their proposal to sit down until it is settled. We the taxpayers deserve some honest hard work from our elected municipal represenatives. — John Jorgensen, 3417 Seymour.

Rental Problems

I am writing to complain about the difficulties of finding accommodation in Victoria. My fiancee and I moved here about a week ago from Toronto to escape the extremely high rents there, only to find severe restrictions here. Our greatest obstacle is our age. We are a young couple.

We have already checked several apartments and have found out already that we are forced to lie and tell landlords that we are married. Otherwise we barely get through the front door. Secondly, we are expected to have jobs and references (which is very hard right now, considering we have been here for such a short time). And thirdly, we have to dress up in formal wear practically, smile and be extremely polite to set up a good impression with our prospective landlords. It is much worse than applying for a job.

Apparently a lot of people here renting places have had several problems with young people leaving their apartments in a terrible mess, but I do not see why a young couple like us who want to live in British Columbia, should suffer for the irresponsibilities of others.

Unfortunately, we have no way of proving to these people that we are not pigs, but surely they could think it over a little more slowly before they reject us. — Beth Hansen, Victoria.

VICTORIA TIMES, established 1884, is published every afternoon except Sunday by the Times Publishers, Limited, 2621 Douglas Street, Victoria, B.C. Second class mail registration No. 0625. All undelivered copies and notices of change of address to be sent to the above address. The Canadian Press is exclusively entitled to reprint the local news published herein.

Victims of the Firetrap Cleanup

By PAUL MOSS
Times Staff

So our civic leaders are determined to eliminate the fire traps. They've been saying that for three years but this time, apparently, they really mean it.

Or do they?

It's a ghastly dilemma, a damned-if-they-do-damned-if-they don't situation, and it will be interesting to see over the next few months just how resolutely Victoria city council will act.

The immediate problem involves some two dozen downtown apartments and hotels, aging buildings with alarmingly antiquated alarm systems, open stairwells that make them one large smokestack, inadequate fire escapes and various other deficiencies.

This situation, says City Hall, is not to be tolerated any longer. The fire prevention bylaw will be strengthened to compel building owners, under summary threat of closure if they haven't acted within six months, to eliminate the fire risks in line with National Building Code standards.

The trouble is, these buildings are inhabited almost exclusively by those who comprise, in the beloved euphemism of city planners, "the lowest economic stratum of the urban community" — a largely male population of pensioners, unemployables, alcoholics and the like.

While the accommodation itself may be, again euphemistically, sub-standard, it is at least shelter at a reasonable price — in the region of $50 to $80 per month.

But if the bylaw is enforced to the letter and the building owner in question has to fork out, say, $30,000 on built-in fire protection, does anyone seriously expect those give-away rents to continue?

In some cases wouldn't the landlords find it more worthwhile to convert the old buildings to some other use, perhaps office space, where the fire safety requirements are less stringent? Or even to demolish and redevelop?

Whatever happens, if council gives Fire Chief Eric Simmons the solid backing it has already promised in enforcement, it seems likely many tenants will suffer by eviction. And the stark fact is there's nowhere for them to go.

But better to be turfed out than burned up, runs the city's argument.

On the face of it, a necessary choice between the lesser of two evils, but with foresight, planning and persistence in hammering away at senior governments it could have been avoided. At least some alternative accommodation could have been ready today for the roomers and other displaced persons to occupy.

A glance at newspaper files shows how long the city administration has been dithering around this very subject:

March 2, 1972, under the heading "Crackdown ordered on city fire traps" — council warned that 26 hotels, motels and apartment houses in the city were "considered hazardous." And an alderman noted that "to force extensive improvements. . . would drive rents up and work hardship on elderly tenants."

Dec. 6, 1973 — "Fire traps face axe, council backs get-tough plan." Said Mayor Peter Pollen on that occasion (commenting on a report from the fire chief which had already been stalled for nine months at City Hall, awaiting discussion): "It's up to us to respond and we will."

Fifteen months later, and three years after the matter was discussed at that 1972 meeting, the "response" has produced only the bylaw amendment itself, which was introduced at this week's meeting and will be given final approval next month.

No accommodation at all, though, and none likely to be provided inside the next 18 months to two years.

But in fairness to the city it has made some effort in this direction over the past year or so. Mayor Pollen wrote to Housing Minister Lorne Nicolson, drawing attention to the displacement problem and suggesting the government exploit housing opportunities in the downtown area.

A city study of potential parking sites showed, incidentally, that there were several locations suitable for residential development and this study, too, was passed on to the government.

Representatives of the city, Central Mortgage and Housing Corporation, Dunhill Development Corporation and the provincial housing department held a few meetings.

But, in Ald. Sam Bawlf's words: "There doesn't seem to have been any initiative come out of all this. We've had the indication there isn't a lot of money to spare for this kind of housing . . ."

Much the same apathetic reaction greeted similar efforts in Vancouver, where 44 tragic fire deaths in 1973 — the majority in venerable hotels and rooming houses in the Skid Road area—spurred city council into action aimed at upgrading fire safety and public health standards.

Says Ald. Mike Harcourt, who headed Vancouver's Skid Road Housing Committee: "We've been pushing our heads against a wall. They (senior governments) don't consider this kind of accommodation for single men a very high priority. It's family housing first, senior citizens second and this a long way behind."

Vancouver's track record may not be brilliant — the blunt Ald. Harry Rankin says council has been "weak-kneed and gutless" in its whole approach to the fire trap problem — but the city did make some headway in providing replacement homes for those displaced under the Skid Road rehabilitation program.

In conjunction with the non-profit United Housing Foundation and with CMHC funding, the city has refurbished several old hotels for such residents. And it hopes to continue this program if funds are approved for a demonstration project tied to the 1976 United Nations conference on human settlements hosted by Vancouver.

Bawlf, however, is not impressed with this solution because he sees the renovation of obsolete tenements as "perpetuating a social problem."

The rational way to rehouse the elderly, the infirm, the alcoholics, is in new, well-designed accommodation which includes various extended care facilities, he says. And there are downtown sites available — in the Store-Swift-Fisgard area, for example — where such development could take place within their milieu.

All that's needed is the money, the commitment, the co-operation. But the city takes the view that it cannot afford to enter the subsidized housing field, and the responsibility here lies squarely with the provincial government.

Meanwhile, the fire prevention bylaw will be enforced, squeals of anguish from property owners will inevitably follow, and no doubt pleas for time extensions to carry out the improvements will be heard by city council.

But in the end there will probably be compliance — and the resulting evictions.

The alternative is the laisser faire attitude that has prevailed to date, with its attendant risks to human life.

In 1970 Seattle had its Ozark Hotel tragedy in which 20 people died, and Los Angeles its Ponet Square Hotel disaster which killed 19 persons. Both buildings were about 60 years old and in both cases open stairways were the culprit.

Victoria has several similar buildings of that age or older, with similar potential fire hazards ever-present. Whatever happens, their occupants must not be condemned to a similar fate.

Better bounced than burned?

letters

Something Sinister

Re your editorial Unanswered Questions, March 17, what are the unanswered questions? You certainly have not raised any. What you have done, through innuendo, is infer that something sinister is going on involving the minister of human resources and a $200 campaign contribution. What you have not done is make any specific charges.

In fact, what has really happened? Mr. Levi has at the very most acted foolishly in that he accepted a contribution personally. Certainly the funds should have gone through his official agent, but your attempt to suggest that because the dates of the original cheque to Mr. Levi, the campaign disbursements by the minister and his wife and the date of deposit of the original cheque do not fall neatly in chronological order, raise questions of impropriety is a bit far-fetched.

A more realistic interpretation might be that Mr. Levi, like the rest of us, has human failings and could quite easily have held on to the original cheque a few days prior to depositing it.

I would hope that in future you would rely less on innuendo and be more specific in your editorial criticisms. — Roald Anderson, 609 Drake Street.

Oil Tank Farm

During the past six months the Victoria Times has published prominently, at regular intervals, a number of news articles about the oil tank farm on the old Songhees Indian reserve along Victoria harbor. All these articles that appeared in your paper for six months were completely one-sided and biased towards the viewpoint of Mayor Peter Pollen, later on joined by Regional Chairman Jim Campbell. This viewpoint is (as everybody knows) that this oil tank farm should be re-located. For four months their only argument was that the Songhees site was an eyesore. For the last two months this argument was joined (and partly replaced) by the contention of Pollen that the Songhees site is needed for open space and residential development.

Let us look at those arguments. Do they make sense? Yes and no. The need for open space and residential development in an area that for decades has been an industrial park, criss-crossed by railway line grids, and denuded and divested of any agreeable (to life) features does not make sense, or in other words, is nonsense. The argument of an eyesore elicits the question — to whom? Certainly not to most taxpayers in Victoria. The average Victorian sees the oil tank farm only from the Causeway, half a mile away. The only people to whom the tanks are a real eyesore are the owners (and their future customers) of the new hotel tower being built on Laurel Point, the former Bapco plant site, 700 feet distance across the harbor. The present oil tank farm on the Songhees site has never been publicly called an eyesore until the Bapco hotel tower plans were in a well-advanced stage. Draw your own conclusions.

Any relocation involves a new site. From the beginning, Peter Pollen has advocated a move to the site of a small three-tank farm on the former naval supply depot at Yew Point in Esquimalt harbor, 1,500 feet from Fort Rodd hill national historic park.

In the six-month string of one-sided and biased articles in the Victoria Times, mentioned before, not any of a number of arguments against the choice of the DND site was ever published, until I contacted one of your reporters and an article appeared in the Times of Jan. 25, publishing for once (and for the first time) one argument against that choice of site. The fact that this beautifully-treed surplus DND property is on the verge of being turned over to Parks Canada and declared a national park had for six months been carefully hidden from the public.

Until the national park fact was published in the Times, the subject of the oil tank farm in general had never been discussed by the full regional district board, and the subject had actually miraculously disappeared from the agenda for the board meetings on several occasions, according to the regional directors that I spoke to. And all this to keep the national park thing from being brought up and becoming public knowledge. (It was only discussed at committee meetings.) At the first regional board meeting after the Jan. 25 article, the subject was miraculously inserted into the agenda of the board meeting. The article in the Times of Jan. 25 (for once publishing one argument for the other side) was heavily criticized by Peter Pollen and Jim Campbell, both at the board meeting and by contacting the Times' editors. Of course, this criticism was immediately converted into blame and passed on to the poor city editor and the poor reporter. You want to know what the reason for the criticism was? The article was biased and one-sided!

For Peter Pollen to say that the new tank farm could be easily hidden, just like the three existing naval fuel tanks is contrary to the truth. There are very strict federal safety regulations pertaining to oil tank farms, from which military installations are exempt by law for strategic reasons. Commercial tanks cannot be painted green but must be painted a certain number of highly-visible colors, earthen mounds must be built around the tanks, trees must keep so-many-hundred yards away, etc. Actually, the federal regulations combine to make an oil tank farm highly visible — that is the purpose of the safety regulations.

The same snow job (as such is called nowadays) was done on Senator Perrault as had previously been done on the public by the Victoria Times. And then this newspaper dares to talk to me about fair reporting policies. Let me tell you that one of the first premises of fair reporting practices should be a concern for the underdog, be it electoral areas versus cities, or citizens versus governments, or little people versus business corporations. I sincerely hope that it is pure coincidence that cities, governments, and business corporations are your paper's advertising customers.

To set straight some more misleading information regarding the oil tank farm issue, Jim Campbell has argued that the existing DND tanks could be used when the tank farm is relocated. However, the Songhees tanks are used to store fuel oil for heating purposes, while the naval tanks at Yew Point hold diesel oil, and for this reason there are some differences in design for these specific uses, which cannot be mixed.

Let me conclude by urging the publisher and editors of the Victoria Times to stop catering to the powerful elements of this small region, and start reaching out to the underdogs in our society, be they people or areas. One way to attain this is to do some research and in-depth reporting, instead of just printing the press releases and the words that flow from the mouths of a few government officials. You have a weighty responsibility to your readers. Face up to that! — Axel E. Brock-Miller, Savory Road, Langford.

No Green Paper

The March 24 letter from Green Paper Response suggested that we should make use of the department of immigration's "gesture of high democratic calibre" in inviting public comment on immigration policy options. Unfortunately, it is not possible for any Victorian to do that — for the simple reason that nearly two months after publication the green paper is still totally unavailable in this city.

The public library does not have a copy. They had assumed that it had been delayed by the postal strike, but at the beginning of this week they were informed by their Ottawa supplier that it is officially "out of stock," and cannot be supplied at the moment.

The department of immigration when asked if the green paper could be consulted on their premises in Victoria refused, saying that it could be obtained from the Information Canada bookstore in Vancouver. However, when I went to Vancouver for the express purpose of buying it, I found that Information Canada has had no copies since mid-February. According to them, two volumes are out of print and the rest out of stock.

A further phone call to the Victoria department office produced an offer to come in and read a 60-page summary of the paper. This is an improvement on the 16-page summary available for some time, but it is still not good enough. Informed comment has to be based on fact, and if our judgment is to be free of emotion and prejudice, it should be based on a study of the complex statistical tables available only in the green paper.

The Victoria branch of the department allegedly has two copies of the green paper. I suggest that one of these should be placed at public disposal, either on their premises, or better still, at the public library. Then, and only then, will I be able to believe in the "high democratic calibre" of the Hon. Robert Andras and his department. — Vivienne Anderson, 1060 Pakington.

Commission Needed

The refusal of the Greater Victoria regional municipal employers to have an industrial inquiry commission set up shows how genuine these people are in settling the dispute. Capital Regional Board Chairman Jim Campbell let the cat out of the bag when he reiterated that regional employers were standing by their offer. It is exactly when one party adopts such an attitude, which the other party thinks it unfair, that a third party has to intervene. This is why the laws of the land provide for the appointment of an industrial inquiry commission.

Municipal employers want the dispute to continue. After all, local taxes are coming in and they are not supplying services. Shall we be paying only three-quarters of our taxes or will it be the whole lot? No doubt it will be the latter. If this is not daylight robbery I do not know what is!

It is very unfortunate indeed that volunteers do not seem to realize that they are being used by these unscrupulous people as strike-breakers.

In the next few days every alderman should declare whether she or he is in favor of the appointment of an industrial inquiry commission. Taxpayers should make a note of such declarations and act accordingly at the next municipal elections. If a commission is appointed, services for which we are paying but not getting will be restored in a couple of weeks. The decision is definitely up to the Greater Victoria regional municipal employers, who should not only agree to such an appointment but go even further and require that its recommendations be made binding, thus challenging unions' sincerity in ending the dispute. We want the resumption of municipal services, even if taxes have to be increased. We are now paying local taxes for nothing. — S. Tanti, 1440 Grant Street.

CHANGE THE LAW AND END THE DEBATE

THE GLOBE AND MAIL

Shall we end the debate now? Shall we go ahead and hang policeman-murderer Rene Vaillancourt and then decide afterwards how we all feel about it? Decide afterwards — when the matter is, shall we say, somewhat less academic and intellectual? Hang him, televise it, have in attendance all members of Parliament in the death room at Don Jail.

Vaillancourt murdered Metropolitan Toronto Police Constable Leslie Maitland. The law says the penalty is death for murder of a policeman or jail guard on duty. That has been the law of Canada since 1968 when Parliament, on a free vote, abolished capital punishment for all other murders — first for a five-year period ending in 1973, now renewed for a five-year period ending in 1978.

All the courts have finished with Vaillancourt. The Supreme Court of Canada was last: it, too, upheld his conviction. Now it is for cabinet to decide if there are circumstances warranting clemency and commutation of the sentence of death to one of life imprisonment.

That is the law. Death for murdering a policeman or jail guard on duty unless the cabinet finds grounds for a clemency order. Was it the intent of the law that those grounds could be simply the cabinet's opposition to the death penalty?

No. Not likely.

So what kind of law do we have? On the books, a compromise between retentionists and abolitionists. In fact the present cabinet has no intention of hanging anybody. Since 1968 there have been nine murders of policemen and one of a jail guard. Each case that has reached cabinet has been commuted. Solicitor-General Warren Allmand is to present the Vaillancourt case to cabinet. He has made it clear he opposes all capital punishment. Most of his cabinet colleagues have made it clear they share his views.

So intead of firm law, there is executive power.

This is dangerous in the face of the noise being made across the country. Police groups everywhere want the rope brought back in.

One petition asking for hanging has been signed by 100,000 people, the Canadian Press reports, and sent to Vancouver Conservative MP John Reynolds who has become a national bring-back-the-rope figure. He said he would accept all petitions sent to him until March 28 when he would present them in the House of Commons.

Vaillancourt should not hang. No murderer should hang. To kill the killer for his killing is to descend to the level he once touched.

The law and the practice of law as it now stands should not be allowed to stand unchanged.

The government should commute Vaillancourt's death sentence to imprisonment and immediately introduce a government bill to amend the Criminal Code to abolish all capital punishment and provide instead for life-until-death imprisonment for those who would kill either policeman or prison guard.

That is how the debate should be ended.

Life-until-death imprisonment. No parole. Separation from the larger society forever. Better the thousands a year to keep a man behind bars than the mark of Cain on us all.

It's get ready time now!

Be sure your Caterpillar equipment is in tip-top condition for the busy working season ahead. Put it through one of Finning's GET READY programs NOW!

GET READY I
1. Complete machine inspection.
2. Full steam cleaning.
3. Supply and change of engine oil filters.
4. Complete Caterpillar yellow paint job and Cat decals.
5. Detailed written report on machine condition.
6. Free storage in our yard until you need your machine.

F.O.B. Finning shop.
All for only $279

GET READY II
1. Complete machine inspection.
2. Supply and change of engine oil filters.
3. Detailed written report on machine condition.
4. Inspection done on your job site. (within 50 mile radius of Finning shop).

All for only $179
OFFER GOOD UNTIL APRIL 30, 1975

Don't take a chance on costly downtime during peark work periods. Call me at 384-4144 and let's discuss it.

FINNING
YOUR CATERPILLAR DEALER
Caterpillar, Cat and CE are Trademarks of Caterpillar Tractor Co.

Cliff Tate
Service Supervisor
27 Crease Avenue
Victoria
Telephone 384-4144

WEEK'S RANGE AT VANCOUVER

VANCOUVER WEEKLY STOCK QUOTES
Distributed by The Canadian Press
Week ending Thursday, March 27, 1975
Quotations in cents unless marked $. Odd lot sales marked z. Net change is from last week's close of same lot type.

MINES

Stock	Sales	High	Low	Close	Net Ch'ge	1975 High	1975 Low
Aalenian	12000	20	17	20	+5	20	8
Aber Mrls	1000	13	13	13		17½	6
Achron	15500	15	13	15	+1	18	13
Adonis	2200	11	7	7		11	3½
Aex	22000	315	285	315	+5	370	181
Afton	800	360	360	360	−15	415	275
Alberni	7000	9	7	9	+1	13	7
Alice Lk	3000	17	15	15	−4	30	15
Anglo Bo	220200	95	86	94	+3	124	42
Arcdia	52000	37	34	37	+4	44	15½
Ardo	5000	5	5	5		7	2
Aringtn	3500	6	6	6		10	3
Arodien	19500	33½	30½	32	−2½	38	22
Avino	11100	32	26	32	+6	32	22
Balfour	2000	13	13	13	−3	20	12
Barrier Rf	31500	240	210	233	+4	255	148
Bath N	30025	135	120	135	+13	138	102
Belcara	500	10	9½	10	−1	12	6
Benson	24000	16½	15	16½	+1½	26	13
Beth Cop A	100	900	900	900	+25	950	850
Billy Goat	15000	12	10	10½	−1½	14	6
B Giant	1000	19	19	19		20	15
Bow Rvr	10000	33	31	32	−1	37	26
Bmeda	1000	66	66	66		72	48
Brendon	8000	12	11	14		17	9
Bmac	8500	20	19	19½	−1½	21	15
Bullion Mtn	6000	8	8	8	− ½	15	6
BX Dev	22100	86	72	80	−10	90	59
Calivda	500	17	17	17	−1	25	15
Cbrdg	2000	6	6	6		20	6
C Brrnca	2580	29½	27	27	−3	33	25
Cantia	500	24	24	24	+4	26	20
Canwex	55500	20½	18	20	+1	22	15
Carolin	51300	235	210	235	+10	300	210
C Cons	5500	15	13	13	−2	17	8½
Casino	1500	22	22	22	−3	32	16
Celtic Min	4000	7	6	6	−1	14	6
Charta	18000	19	17	17	−2	22	15
Chatex	3000	18	17	17		18	10
Chromx	6500	30	28	30		47	28
Cima Res	3500	55	50	50	+2	74	40
Cinnabar	3500	25	24	25		30	17
Citex	7500	4	3	3	−2	5½	2½
Colby Mns	52900	125	117	117	−4	159	115
Col A w	4	1000	1000	1000	+25	1000	785
Ciman B	1300	1050	1000	1050	+50	1075	270
Col pra	22962	118	110	117	+2	118	84
Clt Res	81450	56	49	54	−1	73	29
Comet Ind	11000	42	40	42	−4	75	40
Con Bamt	69800	17	15	16	− ½	26	10
Con Bound	243666	25	17	25	+4	25	10
Cons Cst Sl	16000	12	10	12	+1	18	10
Cons Colum	51500	22	15	22	+2	30	3
C Frtn Ch	33937	12	10	11		23½	7½
Cons Butt	27500	8	8	8		8	3
C Stndrd	29000	5	4½	5	+ ½	9	4½
Cons Tran	1000	11	11	11		13½	10
Cop Gnt	1500	11	11	11		12½	8
Copr Lak	5000	6	6	6		10	6
Coraita	3702	29	26	29	+4	44	20
Cream	37000	35	21	35	+14	35	14
Ctlas Expl	94000	29	24	26	+1	66	15
Cypre Res	77000	79	66	79	+9	94	43
Dalton Dev	79000	27	20	27	+6	47	10
Dankoe	10330	205	180	205	+15	256	180
Dav Kys	2750	25	23	23	−2	30	20
Demsy	1000	4	4	4		6½	3
Dol Var	13450	18	16	16	−2	30	14
Dus Mac	22500	39½	37	38	−1	43	23
Dynsty	100	850	850	850	+25	900	700
Eagle R	4500	8	8	8		8	6½
Enex	23905	55	40	55	+15	60	24
Equat	2000	8	8	8		8½	5
Exeter Mns	8500	13½	11	13½	+2½	14	9
Fcnbr	200	590	585	590		590	585
Flgstne	1500	4	4	4		5	2
Fosco Mng	17500	12	9	12	+2	25½	7
Frntier	3000	3	3	3		6	3
Geo Dyn	23500	12	10	12	+1	23	8¼
Giant Vent	700	14½	14½	14½		14½	6
Gbritar	100	500	500	500	+45	515	395
Gladiat	6000	10	9	10	+1¾	15	7
G Gate	9000	29	25	29	+4	35	19
Gold River	1000	14½	14½	14½		20	13
Grandora	345350	33½	25	31	+1	65	25
Granit Mtn	56500	8	7	8		9	6
G N Pete	4500	11	11	11		12	10
Green Egle	29500	11	10	10½	+ ½	18	10
Gsa Res	1000	51	51	51	−4	70	45
Gunn	11345	17	16	16½	− ½	32	13½
Hallmark	3000	49	47	48	+8	65	35
Hart Rvr	16000	6	6	6		9	5
Henrieta	39500	30	25	30	+5	30	12
Hibernian	21000	30	25	25	−3	38	14
Hilnd Lode	13000	12	10	12	− ½	14½	5
Hihhawk	17667	23	20½	23	+1½	34	19½
Ice Station	3000	8	8	8		10	7
Imp Met	1000	20	20	20		27	15
Initial	600	16	16	16	−1	35	16
Inland Cop	6000	6	4½	4½		9	4
Iskut	25500	8	4	8		8	3
Jackpot	15500	8½	7	8½	+1	20	7
Joy Ind Ltd	8000	42	40	40	−1	53	38
Kalco	5000	5½	5	5	−1	13	5
Kamad	1500	24	24	24		33	20
Klondex	2050	55	55	55	+5	63	40
Laguna	15200	11½	8	11½	+2½	17	8
L Bvrhs	500	7	7	7		9	6
Largo	500	5	5	5	−1	7	5
Laronge	2000	6	6	6	−2	13	5
Laura	6000	9	7	7½	−1½	12	7
Leemac	16800	10	9	9		14	8
Leisure	38500	15	13	14		25	13
Lxnton	16500	5½	3½	3½	−1½	8	3½
Lornex	2260	500	475	500	+50	500	365
LP Indust	10000	32½	32	32		41	28
Makaoo	5000	9½	9½	9½	+ ½	13	7
Mark V	32600	109	96	109	+14	121	93
Meteor	9000	5	5	5	+1	6	3
Midas	16666	17	10	15	−2	23	10
Mrseby	21000	11	11	11	+1	11	3
Mt Wash	800	8	8	8		12	4
Nadina	2200	10½	10	10½		17	10
N Cinch	5000	24	21	24	−1	25	19
New Highld	6000	13	13	13	−1	15	3
Nw Jericho	2700	12	5	12	+5	12	3½
New Minex	44123	27	25	26		33	11
N Privtr	22080	6	5	6	−1	10½	5
N Terr	2500	13½	12½	12½	− ½	14	5
Newvan	12500	12	11	12	+1	13	6
Nicola Cop	500	7	7	7	+ ½	12	4
Northair	49960	235	205	225	+4	270	161
N Homstak	102700	29	25	26½	+ ½	36	2
NW Vent	3100	51	47	50	−5	58	44
Nuspar	5400	21½	18	20	−3½	25	13
Oro	12000	6	5	5	−1	7½	5
Oxbow	30167	30	25	27½	−5½	36	10
Pacific Res	26800	202	200	202	−1	230	150
Parmnt	1000	10	10	10	−2	15	9
Pthfndr	57800	21	18	21		21	14
Pegasus	11500	76	73	76	+2	93	43
Perry Rvr	8400	199	185	199	+14	199	150
Pne Lke	14500	9½	7	9		10	5
Primer	50000	7	6	7	+1	15½	6
Purcell	3500	79	79	79		100	70
Pyrmid	29100	8½	6	8	−3	15	4
QC Expl	7500	23	21	22		31½	15½
Qtsino	14000	5	4	4	−1	7	4
Rackla	7000	12	10	11	+ ½	16½	10
Ramco Ind	7000	16	13	13	−3	20	9
Ramid	3000	5½	5	5		8½	4
Reako Exp	9000	30	25	26		30	18
Redfor Mn	1000	21	20	21	−2	29	19
Rio Plata	13000	42	37	41	+1	55	30
Robert Mns	6000	22	19	19	−2	23	11
Ryslo Silvr	2500	18	18	18		30	18
Sabina	85900	160	140	155	+10	160	66
S Jacinto	26500	33½	27½	31		50	20
Seaforth	39000	45	37	44		54	25
Shalmar	3500	20	20	20	+3	23½	10
Sheba	500	10	10	10	−1	13	10
Sicintine	12500	21	20	21		25	15
Sir City	8500	11	10½	10½	+ ½	11	6
S Chief	3000	15	15	15		18	10
S Spring	2500	32	30½	30½	+ ½	50	25
S Stndrd	21300	121	113	117	−4	136	106
Skaist	42700	21	19	20½	+1½	28	17
Slocan	2000	7½	7½	7½	−2½	10	4
Sonic Ray	2000	11	11	11	−1	15	8
Sonesta Re	28000	18	15½	17	+1	36	15
Spectro	19500	11½	9	11		14½	9
Sproatt	2750	20	16	16	+1	22	13
Stell [illegible]	500	50	50	50		80	40
Tay R[illegible]	1000	13	13	13		15	9½
Thor Expl	53400	340	290	340	+40	375	145
Titan Pol	2000	10	10	10	+3½	12	3
Tourngn	1000	25	22	25	+5	36	18
Turismo	2500	5½	5½	5½		10	5
Untd Chief	500	13	13	13		20	12
U Hearne	13500	43	40	42		56	35
Val Co	549	575	550	575	−25	700	520
Vntreal	7000	10	9	10	+4	15	6
Vntor Res	200	23	23	23	−7	37	23
Vestor Ex	12900	175	150	175	+20	185	105
Vieco Res	17725	80	78	80		80	30
Wicome	3400	117	114	114	+2	125	70
W Mines	1300	225	210	225	+45	225	145
W Ring H	2125	90	85	85		90	70
Wharf	13200	55	41	55	+10	80	35
Whipsw	21500	14½	11½	12	−1	20	5
Ykn Rev	18300	52	46	49	+4	52	22
Yukon Gold	24500	39	31	39	+4	44	31
Znith	4500	16	16	16		24	13

Warrants and Rights

Stock	Sales	High	Low	Close	Net Ch'ge	1975 High	1975 Low
BX Dev A	5000	19	16½	19	−2	26	15
Col B w	3050	290	260	290	+20	295	65
Colt Res B	92500	16	12	15	+2	17	12
Gnx Wt A	44700	16½	10	15½	+3½	20	10

Total sales, mines 3,830,948
79 Advances, 59 Declines, 59 Unchanged

INDUSTRIALS

Stock	Sales	High	Low	Close	Net Ch'ge	1975 High	1975 Low
Ath Col	100	190	190	190	+10	190	95
BBC Rty Un	2850	$13	12¾	12¾	− ¼	13¾	10¼
Bm Rt Un	400	$13¼	13¼	13¼	− ⅛	13⅜	13⅛
Bnk BC	434	$16¾	16½	16¾	+1¾	17½	15
Btrust p	25	$36	36	36		36	36
Block	8700	325	300	325	+25	350	300
BC Sugar A	4700	$23	23	23	+1	23	18⅞
BC Tel	1200	$10⅞	10⅞	10⅞		10⅞	10⅞
Bc T 4 ¾	90	$47¾	47¾	47¾		47¾	47¾
C Tokar	500	80	80	80		100	50
Canterra	62000	28	24	28	+3	40	12
Comco	200	$28⅜	28⅜	28⅜	+ ⅛	29	28½
Cor Ind	1025	465	460	460	−5	5¼	410
Crstbrk	500	325	325	325		400	325
Crstwd	1000	80	80	80	−10	90	72
Daon Dev	5200	$8¾	8½	8¾	+ ⅛	9	6½
Doman	5300	712	700	712	+12	725	415
Field	300	$13	13	13		13	10
Finning	600	$10	9½	10	+ ¼	10	7¼
Gestalt Ltd	1000	60	50	50		72	28
GN Land	2450	82	80	82	−3	90	65
Grt W Steel	1000	$5¾	5¾	5¾	− ¼	6	5¾
Grovenor	200	$9	9	9		9	9
Grouse	350	105	100	105	+5	120	85
Hys Cda	300	300	300	300	+25	325	275
Imp Marine	800	8	6	8		12	6
I Wood	1500	71	71	71	−9	85	55
I Hydro	250	47	29	47	+4	47	23
Int Land	300	$6½	6½	6½		6½	6
IU Intl	500	$11¾	11¾	11¾	− ½	12½	9
Kaiser	600	900	812	900	+75	900	490
Key Ind	8500	8	8	8	+3	9	5
Lrtide	2100	$7¾	7¾	7¾		8¾	7¾
Laur 1.25	50	$13½	13½	13½		14	13¼
Massey	100	$15⅝	15⅝	15⅝		16¼	14⅛
Neonex	1100	165	160	160		200	111
Newmark	14200	130	120	130		149	55
NW Sprts	120	410	410	410		485	370
Ok Hold	100	$6¾	6¾	6¾		7	5⅜
PN Gas	400	275	240	275		300	170
PNG pr	50	$17	17	17		17	14¾
Potter	432	320	320	320	−10	350	305
Q Bdcst	500	375	375	375		375	350
Renn Ind	6300	65	60	60	−7	70	35
Ryl Bnk	100	$30⅛	30⅛	30⅛	+ ⅛	30⅛	30
Seagram	100	$30	30	30		35½	30
Venture	3500	22	20	20	−1	38	20
Wardr	1520	150	145	150		160	120
Web Knap	3000	45	43	45		45	40
Whon A	2600	587	575	575	−12	650	420
Wdwrd	200	$23⅜	23⅜	23⅜		23⅜	19½
Wosks	100	$6	6	6		6⅛	6

Warrants and Rights

Stock	Sales	High	Low	Close	Net Ch'ge	1975 High	1975 Low
FDT RT	31900	11	10	10	− ½	50	10
RY RT	12300	45	38	45	+6	54	38
Bbc Wt	1400	191	190	190		235	150
Frst Cty Wt	2900	385	375	375		390	375
Kaiser Wt	1600	587	550	587	+25	587	245

Total sales, industrials 199,546
17 Advances, 13 Declines, 27 Unchanged

OILS

Stock	Sales	High	Low	Close	Net Ch'ge	1975 High	1975 Low
August Pet	2100	15	12	12	−2	21	9
Bison	2548	395	385	390	−10	625	385
C Hdgs	200	155	155	155	−50	215	101
Charltn	64450	41	34	41	+4	43	23
Clonial	2000	45	45	45		60	40
Comaplex	1000	20	20	20		25	16
Cop Ex	12000	13	12	12½	− ½	20	12
Coseka Res	6600	274	240	274	+24	320	165
Coynex Dev	6500	99	95	99	+7	103	75
Davnport	12017	58	50	53	−8	76	50
Davoil Nat	2600	28½	25	28½	+5½	35	16
Delta Pet	2000	10	10	10		11	8
F St Jhn	2500	55	51	51		65	51
Freehid	10	55	55	55	−15	100	55
Galveston	26600	144	140	140		144	117
Gt Reef	9500	29	27	29	+1	30	25
Montrey A	3000	11	11	11		18	10
Mtn Stats	5000	40	38	40	+3	40	15
Pay Intl	20500	10	8	10	−1	22	8
Plains P	14500	12	10½	12		13	6
Pondry	700	35	35	35	−4	45	33
Princess	6500	14	12½	12½	−2½	25	11
Rainier	2100	58	50	50	−1	58	33
Rand A	39500	75	70	75	+5	85	65
Range Ind	4875	64	43	64	+14	64	35
Rep Pete Co	3000	70	70	70		92	70
Richdale	3900	11	8½	10½	+ ½	16	7
Seneca	68800	94	90	92	−3	114	77
Silmil Ltd	166	5	5	5	−1½	12	2
S Christi	4000	16	15	16	+ ½	25	15
Skat Res	1500	48	48	48		65	47
Stampd	6950	79	74	75	−5	85	63
Sunlite	800	325	300	325		340	210
Tacoma res	8040	18	14	15	−3	20	10

Total sales, oils 346,456
10 Advances, 14 Declines, 10 Unchanged

VANCOUVER CURB EXCHANGE

Stock	Sales	High	Low	Close	Net Ch'ge	1975 High	1975 Low
Abaca	19500	35	34	35	+1	50	25
Abella Res	13500	11	6	11		11	6
Able Expl	3000	3	3	3		3½	3
Acaplomo	17000	6	5	5½	− ½	16	4¼
Action	2500	15	13	14	+1	18	10
Adar Res	1500	3	3	3	−1	7	1
Amber	17000	12	10	10	−3	16	8
Aragon	13000	11	10	11	+1½	21	9
Arjan Pac	3000	8	8	8		10	8
Ash Res	2750	15	15	15	−5	25	13
Athena	4000	3½	3	3½	− ½	8	3
Aurus	82000	36	29	33	−4	37	23
Avalanch	17750	41	38	40	+1	80	30
Bali Expl	38500	37	30	32½	+2½	58	12
Beach Gold	39500	35	30	35	+5	40	30
Brmastr	8800	27	25	27	−3	50	25
Belmoral	232833	63	43	62	+18	63	18
Benpel	100	100	100	100		130	100
Betina	8000	23	18	18	−2	27	18
Bev Cal	1500	7	7	7		13½	5
Bnvsta	3500	24	20	24	+4	31	18
Bonevil	1000	10	10	10	+1	14	5
Boru Mng	32500	36	34	35	−1	40	10
Brwstr	5500	10	5	5	−1	10	5
Br P Inv	1500	9	9	9	+1	12	7
Bur Gld	95750	17	13	17	+2	49	13
Cadet Res	9500	17	16	7	−3	41½	15
Can Bse	2000	3	3	3		6	3
Canorex	23000	34	30	31		36	21
Crdwell	2000	2	9	9	−3½	17	4
Cedar City	3500	1	9	9	−6	40	5
Challeng	2500	29	27	29	+3	32	15
Chatam Rs	4500	10	7	7		10	5
Claymore	33700	75	56	72	+9	75	23
Cleaver	32000	37	28	37	+6	37	18
Coast Int	3500	15	15	15		22	10
Cone	3000	3	3	3		12	3
Cons Cinola	5000	15	14	14	+2	17	9
Cons Mon	28716	30	25	28	+2	69	13
Cordba Dev	14500	39	30½	39	+4	42	18
Corval	1000	25	25	25	+2	40	20
Cusac Ind	500	13	13	13		13	5
Darva Res	6500	24	22	22	+7	31	14
Dasher	31000	15	12	13	−3	32	12
Dawson Rg	1500	12½	12½	12½	−1½	18	10
Deans Ind	12500	56	52	56	+1	68	52
Decade De	35000	31	26	29½	−6½	48	24
Decker	1000	58	57	58	+2	58	50
Deer Lk	5000	37	29½	37	+6	45	29½
Diana	16000	23	22	22	+1	23	15
Donna	1500	4	4	4		5	3
Dorchestr	69000	25	22	25	+3	25	6
Dorita	4500	10	7	10		10	1
Driftwd	500	6½	6½	6½		12	5
Dyke	9500	20½	17	20		30	13
Empire	8000	12	11	12	−2	17	7
Envoy Res	7000	10½	10	10	− ½	17	9
Exel	33500	30	27	28	−2	37½	26
Far East	2500	19	19	19		32	16
Frtn Islnd	100	4	4	4		4	4
Gbx Mns	30500	27	25	25		34	13
GBS Elec	2500	48	43	46	−5	53	32
Gary	4000	6	5	6		6½	3
Gentry	8000	12	10	10	−2	15½	10
Geor	25000	24	20	21	+1	44	20
Geoquest	5500	50	50	50		100	50
Geo Star	56500	16	13	14½	− ½	17	13
Gold Vally	22200	25	22	25	+2	25	9
Grand Prix	10500	38	36	38		40	20
Granger	3200	27	25	27	−2	52	25
Grt Bear	25800	26	24	25	−2	31	8
Groton	5500	15½	13	15½	+1½	21	10½
Hilnd Quen	15400	60	60	60	−5	118	40
Highld Star	49500	28	25	28	−2	41	17
Hitec	9000	32	28	30	−2	36	6
Hoko	3000	58	55	58		58	44
Hope Bay	9200	177	165	167	+7	190	160
Host Vent	3000	16	16	16	+1	29	15
Intl Tika	1250	12	12	12		22	12
Junex	22000	20	19	20	−3	28	11
Juniper	3500	17	16	16	−1	22	13
Kandahar	66400	43	38	41	−2	45	13
Kariba Mn	46500	23	18½	23	+4½	30½	16
Keith Cop	3500	5	4½	5		7	4
Kelmount	22200	11	9	11	+2	16	8¼
Kendal Mn	202000	23	19	20	−4	27	6
Lion Mines	23000	18	16	18	+3	19½	10
Lou Mex	26500	25	20	25		25	12
Manox	14000	12	10	12	+1	19	6
Mcleod	5000	14	11½	13½	+2½	14	6
Mns Dorad	490000	74	53	67	+9	74	35
Mntor Res	5000	16	15½	16	+1	20	13
Mont Grnd	7000	10	8	10		10	6
Mundee	13000	26	22	25		38	14
Nevex	9500	80	75	80	+2	80	55
New Denvr	500	13½	13½	13½	−1½	15	10
New Well	3000	13	13	13		17	9
Nomad	5000	20	20	20		20	20
N Tungsten	3500	12	10	10		12	6
Norwich	51000	17	12	16½	+4½	28	10
Olympian	19666	38	35	37	−1	42	25
Orina	1000	27	27	27	−1	35	27
Petrowt	81900	80	68	70	+2	80	15
Quest	1000	17	17	17		27	17
Radiation	1000	50	50	50		85	15
Rainbow	21000	90	75	80	−5	90	50
Reco Silvr	3000	5¾	5¾	5¾		8	4
Remar Res	14000	9	6	9	+3	10	4
Reniks	28500	51	50	50	−1	60	44
Rich Hill	5000	13	11	12½	+ ½	13	7½
Rimrck	15400	45	24	30	−17	75	24
Rio Siera	11000	15	12	15	+4½	20	10
Robina	1000	5½	5½	5½		6	4
Rockel	5500	56	53	56		56	45
Santa Sar	5500	11	8½	10		14	8
Sarafd Dv	8000	15	10	15		15½	8
Sea Chem	1000	25	25	25	−5	53	25
Simnac	500	14	14	14		14	6
Spirit Expl	3500	4	4	4	− ½	6	2
Starbrd M	7000	11	9	9		20	9
Swim Lk	6000	28	26	28		30	10
Synrgy	10000	50	35	35	−15	62	15
Tagus	71000	23	12½	23	+8	39	12½
Tandem	11000	38½	37	38½	+8½	78	30
Thailaska	6000	24	19½	24		24	12
Toronado	15500	8	7	8	−1	15	6½
TRV	32333	85	75	79	−6	103	12½
Van Silver	32500	52	45	52	+5	62	38
Welland	18500	12	10	11	−1	16	10
Westley	2500	50	50	50		75	49½
Westwind	500	35	35	35		41	24½
Yelowston	24000	20	15	20	+5	29	13
Yukonadn	500	6	6	6	+1	10	4

Total sales, curbs 2,805,448
47 Advances, 43 Declines, 43 Unchanged
TOTAL VOLUME THIS WEEK 7,182,398
153 Advances, 129 Declines, 139 Unchanged

VANCOUVER CLOSING STOCKS

THURSDAY

MINES

Stock	Sales	High	Low	Close	Net Ch'ge
Achron	8000	15	15	15	+2
Adonis	1000	7	7	7	
Aex	5300	315	300	315	+10
Alberni	2000	9	9	9	
Anglo Bo	44500	95	89	94	+1
Arcdia	12500	37	36	37	+1
Avino	8000	32	29	32	+3
Barier R	8600	240	225	233	+6
Bath N	8600	135	124	135	+11
Benson	22500	16½	16½	16½	+ ½
Blly Got	3500	12	10½	10½	−1½
Bow Rvr	3000	32	32	32	
Bmeda	1000	66	66	66	
Bullion	3000	8	8	8	
BX Dev	2200	80	79	80	+4
Calivd	500	17	17	17	
Cbrdg	2000	6	6	6	
C Barr	1500	27	27	27	
Canwx	34000	20½	20	20	+2
Carolin	4200	235	230	235	+5
Celtic	500	6	6	6	−1
Charta	2000	17	17	17	− ½
Cinabr	3000	25	25	25	+1
Colby	18100	124	117	117	−5
Ciman A	z4	$10	10	10	
Ciman B	1100	$10½	10½	10½	+ ½
Col A pr	18962	118	110	117	
Colt Ltd	23500	56	52	54	+2
C Bamt	4500	17	16	16	+1
C Bound	1000	25	25	25	+2
Con Ct Sl	8000	12	11	12	+1
Cons Col	18500	22	19	22	+4
C Ftn Ch	4937	11	11	11	
Cons But	500	8	8	8	
C Stndrd	1000	5	5	5	+ ½
Cop Gnt	1500	11	11	11	
Coraita	1027	29	29	29	
Cream	18000	35	25	35	+7
Cutlass	22500	29	26	26	−2
Cypres	27500	79	70	79	+8
Dalton	46000	27	21	27	+6
Dankoe	500	205	205	205	+25
Dav Kys	z250	23	23	23	−2
Demsy	1000	4	4	4	
Dol Var	5000	18	16	16	−2
Dus Mac	21000	38	37	38	
Eagle R	4500	8	8	8	
Enex	9000	55	48½	55	+6
Equat	1500	8	8	8	
Exeter	5000	13½	12	13½	+1½
Fosco	9000	12	11	12	
Frntier	3000	3	3	3	
Geo Dyn	3500	12	11½	12	+ ½
Gnt Vent	700	14½	14½	14½	
Gbritar	100	500	500	500	
G Gate	2500	29	25	29	
Grando	69100	33½	29½	31	+1
Granite	1500	8	7	8	
Grn Eag	7500	10½	10½	10½	+ ½
Gsa Res	1000	51	51	51	
Gunn	2000	16½	16½	16½	+ ½
Henriet	17000	30	28	30	+2
Hib Intl	2500	28½	25	25	−2
Hi Lode	4000	12	12	12	+2
Hihawk	5000	23	23	23	+1
Imp Met	1000	20	20	20	
Initial	600	16	16	16	
Iskut	8500	8	7	8	+4
Joy Ind	2000	40	40	40	
Kamad	500	24	24	24	
Kindx	2050	55	55	55	
Laguna	500	11½	11½	11½	+ ½
Laura	2000	7½	7½	7½	− ½
Lemac	13500	10	9	9	−1
Leisure	7500	14	14	14	− ½
Lxnton	8000	5½	3½	3½	−2
Lornex	1100	500	500	500	+20
LP Ind	6000	32½	32	32	
Mark V	16500	109	96	109	+1
Meteor	9000	5	5	5	
Midas	3333	16	10	15	− ½
N Cinch	1500	24	22	24	+2
Nw High	6000	13	13	13	
Jericho	2000	12	12	12	
Nw Min	10323	26	25	26	+1
N Privtr	3000	6	6	6	+1
Nicola	500	7	7	7	
Nthair	4400	235	225	225	−5
N Home	22000	27	26½	26½	+ ½
Nuspar	3000	20	20	20	−1½
Oxbow	16000	30	26	27½	− ½
Pcifc Rs	13050	202	200	202	
Parmnt	1000	10	10	10	
Pthfndr	10000	21	19	21	+2
Pegsus	1000	76	76	76	+2
Perry R	2100	199	195	199	+4
Pne Lke	500	9	9	9	− ½
Primer	8000	7	7	7	
Purcel	3500	79	79	79	
Pyrmid	5100	8	8	8	− ½
QC Exp	6000	22	21	22	
Qtsino	10000	4	4	4	
Rackla	2000	11	11	11	−1
Rac Ind	3000	13	13	13	
Ramid	3000	5½	5	5	
Reako	1000	26	26	26	+1
Redfrd	500	21	21	21	+1
Robert	500	19	19	19	−3
Ryslo	2500	18	18	18	
Sabina	34200	160	150	155	+7
S Jcinto	8000	33	27½	31	+2
Seaforh	27500	45	40	44	+4
Shr Res	3500	20	20	20	
Sicintin	11000	21	20	21	
S Stndrd	1800	120	116	117	
Skast	6000	20½	20	20½	+1
Slocan	2000	7½	7½	7½	
Sonesta	4500	17½	17	17	− ½
Spectro	9000	11	11	11	
Thor Ex	3100	340	325	340	+15
Torngn	1000	25	22	25	
Trsmo	500	5½	5½	5½	
Unt Chef	500	13	13	13	
U Hrne	5000	42	42	42	+2
Vally Cu	100	575	575	575	
Vntrl	3000	10	10	10	
Vestor	4400	175	174	175	+11
Veco Rs	8025	80	78	80	+2
Wicom	1100	115	114	114	−1
W Mines	100	225	225	225	
W Ring H	500	85	85	85	
Whipsw	2500	12	12	12	
Ykn Rev	7300	52	49	49	
Yukn Gd	500	39	39	39	+8

Warrants and Rights

Stock	Sales	High	Low	Close	Net Ch'ge
Col B w	1350	290	280	290	+20
Colt B	38500	16	14	15	+1
Gnx Wt A	20200	16	14½	15½	− ½

INDUSTRIALS

Stock	Sales	High	Low	Close	Net Ch'ge
Ath Col	100	190	190	190	
Bnk BC	z14	$16¾	16¾	16¾	+ ¼
Block	3500	325	315	325	+15
Canter	26500	28	26	28	
Cor Ind	z25	460	460	460	
Crstbrk	300	325	325	325	
Doman	2500	$7⅛	7	7⅛	+ ⅛
GN Land	1250	82	82	82	
Grouse	200	105	105	105	
Imp Mar	500	8	8	8	
Int Land	300	$6½	6½	6½	
IU Intl	500	$11¾	11¾	11¾	
Kaiser	100	$9	9	9	+ ¾
Key Ind	2000	8	8	8	
Lrtide	2100	$7¾	7¾	7¾	
Nwmrk	5000	130	125	130	+5
PN Gas	200	275	275	275	+25
Ryl Bnk	100	$30⅛	30⅛	30⅛	
Wardr	920	150	145	150	
Webb	3000	45	43	45	
Whon A	500	$5¾	5¾	5¾	− ⅛

Warrants and Rights

Stock	Sales	High	Low	Close	Net Ch'ge
Fdt Rt	3200	11	10	10	
RY RT	700	45	45	45	
Bbc Wt	500	190	190	190	−1
Fst Cy w	1000	375	375	375	−10
Kasr Wt	600	$5⅞	5⅞	5⅞	+ ⅜

OILS

Stock	Sales	High	Low	Close	Net Ch'ge
Charltn	22000	41	37	41	+3
Clonial	1000	45	45	45	
Coynex	2000	99	99	99	
Davnpt	2050	53	53	53	+3
Davoil	500	28½	28½	28½	+3½
Delta	2000	10	10	10	
Galvstn	6000	140	140	140	
Gt Reef	500	29	29	29	
Mtn Stat	1000	40	39	40	
Pay Itl	7000	10	8	10	+2
Plains P	1000	12	10½	12	
Prince	1000	12½	12½	12½	− ½
Rand A	10000	75	73	75	+5
Range	3375	64	60	64	
Rchdle	500	10½	10½	10½	
Seneca	23000	94	90	92	
Silmil	z166	5	5	5	
S Christl	1000	16	16	16	+1
Stampd	3300	75	75	75	−1
Sunlite	100	325	325	325	
Tcoma	5000	15	15	15	+1

VANCOUVER CURB EXCHANGE

Stock	Sales	High	Low	Close	Net Ch'ge
Abella	12500	11	11	11	+5
Acplmo	3000	5½	5½	5½	+ ½
Action	1500	15	14	14	
Amber	12000	11	10	10	
Ash Res	500	15	15	15	
Athena	3000	3½	3½	3½	
Aurus	12500	35	31	33	+2
Avlnch	5000	40	38	40	
Bali	4500	37	32½	32½	
Bch Gld	1000	35	33	35	+2
Bermst	1000	27	27	27	+2
Blmorl	90833	63	55	62	+6
Betina	z200	18	18	18	−2
Boru	2000	35	35	35	−1
BPI	500	9	9	9	
Bur Gld	32250	17	15	17	
Cadet	1000	17	17	17	
CXH	1000	31	31	31	−1
Crdwell	2000	12	9	9	
Clayme	2200	75	72	72	−3
Cleaver	18000	37	35	37	+2
Cinola	1500	14	14	14	−1
Con Mon	7000	29	28	28	+1½
Cor Dev	2000	39	33	39	
Dasher	17500	13½	12	13	
Dawsn	1500	12½	12½	12½	
Dns	7500	56	54	56	
Decade	17500	29½	28	29½	+1½
Decker	500	58	58	58	
Deer Lk	1000	37	35	37	+6
Diana	8500	22	22	22	−1
Donna	1500	4	4	4	
Drcstr	26500	25	22½	25	+2
Dorita	500	10	10	10	
Dyke	1000	20	20	20	+1
Empire	500	12	12	12	
Envoy	500	10	10	10	
Exel	4500	28	27	28	−2
GBS	1500	46	43	46	−2
Gary	1000	6	6	6	
Geor	5000	22	21	21	
Geo Star	11500	14½	14	14½	− ½
Gold Vly	7000	25	25	25	+1
Gd Px	10500	38	36	38	
Grangr	3200	27	25	27	
Grt Bear	8800	26	25	25	
Groton	4500	15½	15	15½	
High Str	16500	28	25	28	+2
Hitec	3500	30	30	30	
Hoko	2000	58	55	58	+1
Hope	4500	169	167	167	+2
Host	2000	16	16	16	
Junex	10000	20	20	20	
Ju iper	1000	16	16	16	
Kndahr	20000	42	38	41	+1
Kariba	31000	23	22	23	+2
Kelmnt	16200	11	11	11	+1
Kendal	61500	23	19	20	−2
Lion Mn	23000	18	16	18	
Lou Mex	1500	25	21	25	+4
Manox	6000	12	12	12	
Mns Dor	30000	74	67	67	−6
Monitr	4000	16	16	16	
Mt Grnd	5000	10	9	10	
Mndee	5500	25	23	25	
Nevex	5000	80	75	80	+2
New Den	1500	13½	13½	13½	
N Tung	1500	10	10	10	
Norwih	22000	17	16	16½	+ ½
Olymp	7500	37	37	37	
Orina	1000	27	27	27	
Ptrowt	37800	80	70	70	−5
Rainbw	6000	90	80	80	−5
Reco Slv	3000	5¾	5¾	5¾	
Remar	3000	9	9	9	
Reniks	16000	50	50	50	−1
Rich Hil	3000	13	12½	12½	
Rimrck	10400	32	24	30	+5
Rio Sera	3500	15	15	15	+2½
Robina	1000	5½	5½	5½	
Rockel	2000	56	55	56	+1
Santa	2500	10	10	10	+1½
Sarafd	6000	15	10	15	
Simnac	500	14	14	14	
Spirt Ex	1500	4	4	4	
Starbrd	7000	11	9	9	
Synrgy	1000	35	35	35	
Tagus	10000	23	21	23	+3
Tandm	7500	38½	38½	38½	+1½
Thailsk	2500	24	24	24	
TRV	4000	81	79	79	−2
Van Slr	11000	52	47	52	
Weland	3000	12	11	11	+ ½
Wstley	1000	50	50	50	
Yelstn	7500	20	19	20	+2
Yukndn	500	6	6	6	

EARNINGS

By THE CANADIAN PRESS

British American Bank Note Co. Ltd., year ended Dec. 31: 1974, $754,000, $1.68 a share; 1973, $933,000, $2.07.

Delta-Benco Ltd., year ended Dec. 31: 1974, $123,000, profit, 17.4 cents a share; 1973, $291,000, loss, 40 cents.

East Malartic Mines Ltd., year ended Dec. 31: 1974, $1,278,000, 31 cents a share; 1973, $1,641,000, 40 cents.

General Distributors of Canada Ltd., year ended Jan. 31: 1975, $5,277,000, 86 cents a share; 1974, $5,172,000, 84 cents.

Hamilton Group Ltd., nine months ended Jan. 31: 1975, $492,000, 16 cents a share; 1974, $966,000, 37 cents.

Lake Shore Mines Ltd., year ended Dec. 31: 1974, $1,754,000, 34 cents a share; 1973, $1,930,000, 38 cents.

Malartic Gold Fields (Quebec) Ltd., year ended Dec. 31: 1974, $676,000, 15 cents a share; 1973, $736,000, 16 cents.

Markel Financial Holdings Ltd., year ended Dec. 31: 1974, $178,000, 26.3 cents a share; 1973, $514,000, 76 cents.

Okanagan Helicopters Ltd., year ended Jan. 31: 1975, $1,088,000, $1.20 a share; 1974, $614,000, 68 cents.

Shore to Shore Corp. Ltd., year ended Nov. 30: 1974, $1,200,000, 46 cents a share; 1973, $1,300,000, 59 cents.

Wabasso Ltd., year ended Dec. 31, 1974, $1,484,000, $3.74 a share; 1973, $1,574,000, $3.96.

Willroy Mines Ltd., year ended Dec. 31: 1974, $2,783,000, 36 cents a share; 1973, $2,912,000, 39 cents.

Wright-Hargreaves Mines Ltd., year ended Dec. 31: 1974, $72,000, one cent a share; 1973, no comparable figures available.

Allarco Developments Ltd., 12 months ended Oct. 31: 1974, $1,482,000, $1.07 a share; 1973, $998,000, 72 cents.

Reeves MacDonald Mines Ltd., year ended Dec. 31, 1974, $309,110, 13 cents a share; 1973, $33,806, one cent.

Stafford Foods Ltd., six months ended Jan. 31: 1975, $157,212, 33.1 cents a share; 1974, $114,684, 24.1 cents.

Controlled Foods International Ltd., year ended Dec. 31: 1974, $733,000, 29 cents a share; 1973, $602,000, 23 cents.

Jayes-Dana Ltd., six months ended Feb. 29: 1975, $1,752,000, 29 cents a share; 1974, $2,023,000, 34 cents.

Lacroix Inc., year ended Dec. 31: 1974, $1,600,000, $1.14 a share; 1973, $1,111,000, 79 cents.

Little Long Lac Mines Ltd., year ended Dec. 31: 1974, $604,000, 17 cents a share; 1973, $645,000, 18 cents.

North Canadian Oils Ltd., year ended Dec. 31: 1974, $1,860,000, 31 cents a share; 1973, $1,439,000, 24 cents.

Zeller's Ltd., year ended Jan. 31: 1975, $10,602,000, 82 cents a share; 1974, $10,305,000, 80 cents.

Shaw Pipe Industries Ltd., year ended Dec. 31: 1974, $2,144,000, $1.02 a share; 1973, $686,000, 33 cents.

SPLIT-LEVEL
SIDNEY

1575 sq. ft. of finished living space provides plenty of room in this immaculate 3-yr.-old family type home. Top quality hardwood floors, one and a half baths, dble. driveway, easy care stucco and aluminum siding. Large well landscaped lot close to schools and shopping. A top quality family home listed at $57,500.

386-3231 BILL MOSHER 652-2868
BLOCK BROS. REALTY LTD.

VICTORIA GLASS
360 Bay Street 388-4811 or 388-4141
"Official ICBC Windshield Replacement Centre"

"COLONY PARK"
1680 POPLAR ST.
Mt. Tolmie Near Shelbourne and Cedar Hill X-Road
DELUXE SUITES
(ONE BEDROOM)
FROM $25,500!!

- TOP VALUE
- SPACIOUS ROOMS
- SWIM and THERAPY POOLS
- SAUNA
- GAMES ROOM
- HOBBY ROOM
- NEAR SHOPPING, TRANSPORT
- UNIVERSITY

OPEN HOUSE
FRIDAYS and SATURDAYS 2-5
PERSONAL VIEWING
382-6151 or EVENINGS 477-1683
WESTERHAM
ESTATES LTD.
440-1070 DOUGLAS ST. 382-6151

SUPERIOR WATERFRONT

- About 5 acres.
- Unsurpassed 180-deg. views.
- Southern exposure.
- Water and power available.
- Future development possible.
- Incomparable value at $135,000.

Viewing by Appointment with
NEIL RAWNSLEY 386-2111 or 595-1507
MONTREAL TRUST CO.

SUPERB RESIDENCE
A contemporary family home suited to all ages. Bedrooms, bathrooms galore and fireplaces. Magnificent kitchen with family room and fireplace—the best we have seen! Gracious drawing room, dining room and a swimming pool (heated, filtered) and games room in the basement . . . the total spells quality, attractiveness and great amenability. This is impossible to reproduce in this location at this price of $149,000.

Mr. MOORE 385-3435 Mrs. BAXTER
ANYTIME
P.R. BROWN & SONS, LIMITED

EXCLUSIVE AREA
Exquisite Home

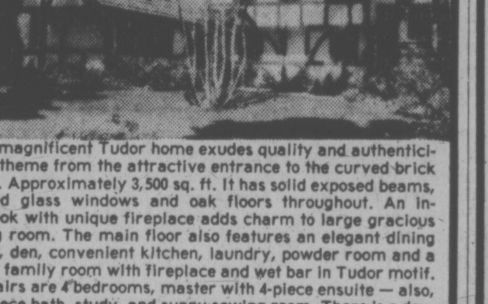

This magnificent Tudor home exudes quality and authenticity of theme from the attractive entrance to the curved brick patio. Approximately 3,500 sq. ft. It has solid exposed beams, leaded glass windows and oak floors throughout. An inglenook with unique fireplace adds charm to large gracious living room. The main floor also features an elegant dining room, den, convenient kitchen, laundry, powder room and a large family room with fireplace and wet bar in Tudor motif. Upstairs are 4 bedrooms, master with 4-piece ensuite — also, a 5-piece bath, study, and sunny sewing room. There is a double carport and a large sundeck. Built 7 years ago on one-third of an acre. It is framed by a pretty garden and stately arbutus. It is, indeed, my pleasure to show this home. Call me now for further information. MLS 10851. $125,000.

FOR SALE Royal Trust THE SIGN THAT SELLS
MARION HOPKINS
384-8001
or
Res. 592-4351
The Royal Trust Company

UPLANDS! 180° SEAVIEW!

Long, low, lovely architect designed rancher—the epitome of quality. Breathtaking, one acre property with spectacular, virtually unobstructed view from the 20'x30' living room, formal dining room and exceptional master bedroom.

Bookshelved gentleman's den leads onto inviting enclosed concrete swimming pool area, with fireplace, flanked by two separate patios. Developed, flexible lower level lends itself to a variety of individual uses.

This custom designed and supervised, superbly constructed residence warrants leisurely viewing for maximum appreciation.

Another quality home presented with pride. MLS.

FOR SALE Royal Trust "THE SIGN THAT SELLS"
JEANNIE DEWHURST
384-8001 477-6040
The Royal Trust Co.

EXECUTIVE PROGRAMMES
UNIVERSITY OF BRITISH COLUMBIA
FACULTY OF COMMERCE
and Business Administration
Presents at
THE ISLAND HALL, PARKSVILLE
APRIL 11, 1975
CURRENT VALUE ACCOUNTING
A ONE-DAY WORKSHOP
Fee: $60.00
TOPICS INCLUDE:
"What Does Current Value Accounting Mean?"
"Why Current Value Accounting?"
"How Are Current Values Determined?"
"What is the Impact of Current Value Accounting?"
WORKSHOP TUTORS
RONALD FRASER, M.B.A., C.A., Faculty of Commerce & Business Administration, University of B.C.
ART GUTHRIE, Ph.D., C.G.A., Dept. Economics & Commerce, Simon Fraser University.
at
THE TALLY-HO TRAVELODGE, VICTORIA
MANAGEMENT AND ORGANIZATIONAL BEHAVIOUR
Film and Seminar Series
WEDNESDAY, 1:30-4:00 P.M.
Fee: $60.00
April 9, 1975: "Making Human Resources Productive"
April 23, 1975: "Management by Participation"
May 7, 1975: "Assessing Management Potential"
May 21, 1975: "Team Building" and "Confronting Conflict"
Discussion Leaders: R. T. Barth, R. N. Taylor, and G. A. (Skip) Walter, U.B.C.
FOR FURTHER INFORMATION: CONTACT
Executive Programmes
Faculty of Commerce
University of British Columbia
VANCOUVER, B.C. V6T 1W5
Tel. 228-3200 or 228-2938

WEEK-END DRIVE-BYS

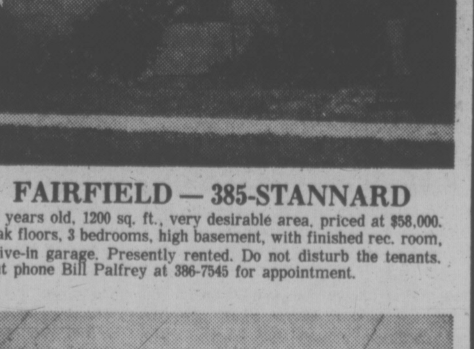

FAIRFIELD — 385-STANNARD
17 years old, 1200 sq. ft., very desirable area, priced at $58,000. Oak floors, 3 bedrooms, high basement, with finished rec. room, drive-in garage. Presently rented. Do not disturb the tenants, but phone Bill Palfrey at 386-7545 for appointment.

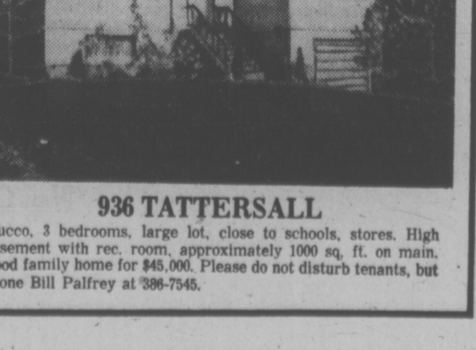

936 TATTERSALL
Stucco, 3 bedrooms, large lot, close to schools, stores. High basement with rec. room, approximately 1000 sq. ft. on main. Good family home for $45,000. Please do not disturb tenants, but phone Bill Palfrey at 386-7545.

Recession's Effect on Interest:

By JAMES ROWE

WASHINGTON (WP) — The recent sharp rise in long-term interest rates, despite the worst recession since the Second World War, puzzles many U.S. economists and bankers.

Most are convinced, however, that it is a temporary phenomenon caused by extremely heavy corporate bond offerings, general nervousness about inflation and the state of the economy, a less than robust loosening of monetary policy and concern about the huge U.S. Treasury deficit that will have to be financed over the next 15 months.

If the rise is not temporary, said Henry Kaufman, chief economist for the investment banking firm of Salomon Brothers, "It would be a disastrous event."

Long-term interest rates — the yield on long-term investments like corporate bonds and home mortgages — behave differently than short-term rates, primarily because the investor has to tie up his funds for a much longer period of time.

In recent months, as the recession has struck hard, business demand for bank credit has declined substantially. The prime rate, which was 12 per cent last summer and fall, is down to 7.5 per cent at most big banks, and will undoubtedly head lower.

First National City Bank of New York estimates that, all told, non-financial corporate borrowing has "slackened by $20 to $25 billion at a seasonally adjusted annual rate, as the steep fall in outstanding bank loans more than offset the step-up in bond issues."

That step-up in bond issues has been "fantastic," according to the chief economist for Commercial Credit Corp., Lee Gould.

Gould said that bond offerings will total $12 billion in the first three months of the year, a record rate. "Before 1973, that would have been a yearly rate," Gould said.

Economists point to a number of reasons for heavy business borrowing in the long-term sector of the market.

Last year many companies were forced to borrow short-term, high-cost funds from banks and are now floating bonds to repay those loans, in other words "restructuring" their debt.

Even though capital spending by companies is on the "weak side," in real terms, Gould said, in dollar terms it is still sizable. According to Chase Manhattan Bank, overall business capital spending will rise five per cent this year and because of declining profits, even more of it will have to be "financed" by borrowing.

Furthermore, according to Edward Roob, head of the bond department for First National Bank of Chicago and formerly chief manager of debt for the U.S. treasury, the huge projected borrowing needs of the government are inducing some companies to borrow now, rather than later.

Many economists expect that the economy will begin to turn around and private credit demands will pick up at just about the time the treasury's borrowing needs are the greatest early next year and rates will rise sharply.

But heavy corporate borrowings do not explain all of the sharp rise, especially when short-term rates are falling sharply. According to the Salomon Brothers Index, corporate bonds, which had fallen to a 3.75 per cent average in mid-February have climbed back to their December level of about 9.5 per cent.

People are extremely nervous about buying long-term securities, according to First Chicago's Roob.

In addition, monetary policy has been "very moderate and hardly aggressive," according to Salomon Brothers' Kaufman.

But, it will become clear that inflation will not "rebound," Kaufman said. Until that happens the long-term market will remain a "volatile one." He believes that long-term rates will be lower next January than they are today.

COMPANY DIVIDENDS

The Becker Milk Co. Ltd., class B pfd., 12.5 cents, semi-annual, increase of 2.5 cents, May 1, record April 15.

Canadian Foundation Co., six-per-cent pfd. series A, 30 cents, arrears to cover first quarter of 1974, April 20, record April 4.

Gerin Ltd., seven-per-cent first pfd., 17.5 cents, April 15, record April 3.

Maclean-Hunter Ltd., class A, 7.5 cents; class B, 6.4 cents, both payable April 29, record April 4.

Photo Engravers and Electrotypers Ltd., 50 cents, June 1, record May 2.

J. M. Schneider Ltd., four cents, decrease of four cents; class B pfd., four cents, class C pfd., 3.4 cents, decrease of 3.4 cents, all payable July 15, record June 20.

Homco Industries Ltd., the dividend normally paid on April 15 will be omitted.

The Provincial Bank of Canada, 25 cents, May 1, record March 31.

Riverside Yarns Ltd., class A cumulative, 12.5 cents, April 1.

Sandwell and Co. Ltd., class A, 15 cents; class B, 12.75 cents, both payable April 16, record April 9.

Warnock Hersey International Ltd., five cents, March 31, record record March 26.

March 27; pfd., 37.5 cents, April 30, record April 15.

Zapata Corp., 15 cents, U.S. funds, increase of five cents, April 1, record March 20.

business

Credit Granted Mexican Firms

WASHINGTON (CP) — The Inter-American Bank reports the approval of a new $5 million revolving line of credit to help Mexico finance exports of capital goods and services to other Latin American member countries of the Bank.

Grant to Help Guatemala

WASHINGTON (CP) — The Inter-American Bank said it has approved a $321,600 in grant technical co-operation to help prepare a project on production, marketing and processing of fruits and vegetables in Guatemala.

Cablevision Takes Out Loan

VANCOUVER (CP) — Premier Cablevision Ltd. has announced completion of arrangements with the Toronto Dominion Bank for $12 million in term financing.

N. Electric

Northern Electric Co. Ltd. reports its consolidated net earnings increased 68 per cent to $53.8 million in 1974 from $32 million in 1973.

Earnings a share rose to $2.05 from $1.35 in 1973.

Consolidated sales increased 58 per cent to $970.7 million from $612.8 million in 1973.

John Lobb, chairman of the board and chief executive officer, said increased sales were made to major telephone companies in Canada, especially in the western and Atlantic regions.

Five new plants were opened in Quebec, one in Nova Scotia and one in New Brunswick, making a total of 23 factories throughout Canada.

Winnipeg Week

Vol.		Hi	Lo	Last
nil	Dickstone	—	—	.42 bid
900	Inventronics	2.25	2.25	2.25
nil	Por. Av. Gold	—	—	.45 ask
nil	Spacemaster			no market
nil	Transtide	—	—	.03—.08
nil	Trans Air Pfd	—	—	$7 bid
nil	Tudale	—	—	.13—.18
nil	United Gr. A	8	—	$12 bid

Winnipeg Gold suspended.

Bank Approves Mexican Loan

WASHINGTON (CP) — The Inter-American Bank has announced the approval of a $15-million loan to help finance a global credit firm to benefit small — and medium-scale industry firms in Mexico.

Japanese Interest Purchased

PORTLAND, Ore. (AP) — Marubeni Corp., Tokyo, has purchased 51 per cent of Western Grain Exchange, Inc., a Portland grain trading firm.

Russell Woolcock of Hillsboro, Ore., who was sole owner, retained 49 per cent interest in Western Grain and remains as president.

Western Grain operates elevators at Great Falls, Mont., and Central Ferry, Wash., on the Snake River. The firm handled $132 million worth of wheat and barley during the year ending June, 1974.

The purchase by Marubeni, Japan's third largest trading company, strengthens its grain gathering operations in this country to a capacity of 1.7 million tons annually, Marubeni officials said.

Marubeni deals with various nations, so the acquisition does not mean a majority of the grain exported by the exchange will go to Japan, Don Ruse, Western Grain secretary, said.

A spokesman for the Portland Marubeni office said the two companies will continue separate operations with no change in personnel or policies.

St. Lawrence

MONTREAL (CP) — St. Lawrence Cement Co. reports 1974 net earnings increased to $9,480,000 or $3.42 a share compared with $7,556,000 or $2.72 a share in 1973. Sales in 1974 reached $148,021,000 compared with $97, 841,000 in 1973.

Dylex

TORONTO (CP) — Dylex Ltd. reports sales of $171 million for the year ended Feb. 1, an increase of $39 million from the previous year. Net earnings rose to $5.24 million or 90 cents a share from $4.46 million and 77 cents for 1973.

Investment Firms Plan Merger

MONTREAL (UPI) — Three major investment companies in eastern Canada have announced plans to merge as part of the general trend in the industry towards fewer but larger and better capitalized firms.

The new company will be called Osler, Geoffrion, Norris and Gelinas Inc., with offices in Montreal, Toronto and Quebec City. It will have seats on the Montreal and Toronto stock exchanges and more than 100 registered representatives.

The new firm will be formed through the merger of Geoffrion, Robert and Gelinas Ltd., of Montreal, A. E. Osler, Norris, Gendron Ltd., based in Toronto and Gendron, Norris, Osler, Inc., of Quebec City.

"The link-up complements the activities of each firm, increases research capability, strengthens equity and bond business, consolidates retail and institutional services and adds resources to their operations in underwriting and private placements," the firms said in a statement.

The amalgamation is subject to approval of the regulatory bodies.

EARNINGS

Selkirk Holdings Ltd., 12 months ended Dec. 31: 1974, $3,890,742, 96.75 cents a share; 1973, $3,433,169, 85.37 cents.

Vulcan Industrial Packaging Ltd., year ended Dec. 31: 1974, $729,739, 90 cents a share; 1973, $576,998, 71 cents.

Daon Development Corp., three months ended Jan. 31: 1975, $1,479,000, 99 cents a share; 1974, $1,179,000, 91 cents.

AYERST LABORATORIES

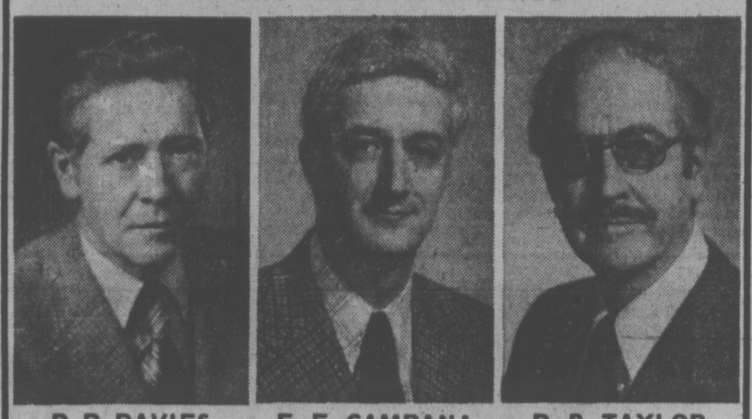

D. D. DAVIES E. E. CAMPANA D. B. TAYLOR

Mr. D. D. Davies, Executive Vice President of Ayerst Laboratories division of Ayerst, McKenna & Harrison Limited is pleased to announce the appointment of Edi Campana as Marketing Manager-Sales and David Taylor as Marketing Manager-Advertising.

Messrs. Campana and Taylor, along with Mr. Davies, will form the Marketing Committee for Ayerst Laboratories, one of Canada's leading pharmaceutical manufacturers.

Talk with our IDB Advisory Services Officer.

He's here to help small businesses help themselves.

If you're wondering whether there's a federal government program that can assist your business, contact our Advisory Services Officer and he will tell you what federal programs may suit your needs and put you in touch with the appropriate offices.

Call John Longman in Victoria at (604) 385-3375 or write to him at Industrial Development Bank 850 Fort Street, Victoria, B.C. V8W 1H6

idb ADVISORY SERVICES INDUSTRIAL DEVELOPMENT BANK

Shah Jahan

- AUTHENTIC EAST INDIAN DINING
- INTERNATIONAL MENU
- SMORGASBORD LUNCHEON
- LOUNGE WITH FULL FACILITIES

EVENING RESERVATIONS NECESSARY PHONE 383-1211

EAST INDIAN & INTERNATIONAL DINING

1010 Fort St. 383-1211 (Fort at Vancouver)

OPEN HOUSE SAT. 12:30-4

4745 CARDSVIEW

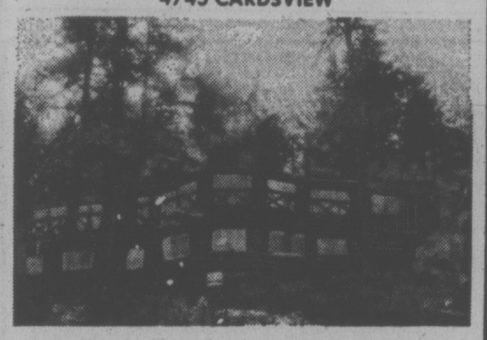

Over 1,800 sq. ft. of luxury featuring built-in intercom and vacuum system. Unique lighting, blue rock fireplace in living room, 3 bedrooms. Situated on 2 acres of treed property high in Metchosin, with panoramic view of Straits and Victoria. $85,000.

386-3231 PETER CULTER 477-0809

BLOCK BROS. REALTY LTD.

OPEN HOUSE

DAILY . . . MON. thru SAT.

1:30 - 4:30 P.M.

1012 TERRACE AVE.

. . . a Mansion

. . . a Condominium

like no other in all the world

This restored mansion has kept its character with added modern conveniences—hot water heating, wall-to-wall carpeting, range, fridge, dishwasher, custom wood cabinets, fireplace and million dollar view. Only 6 one-bedroom suites. Come and see a new way of life.

Garthland Developments

386-7086

SECLUSION—LOCATION—SETTING

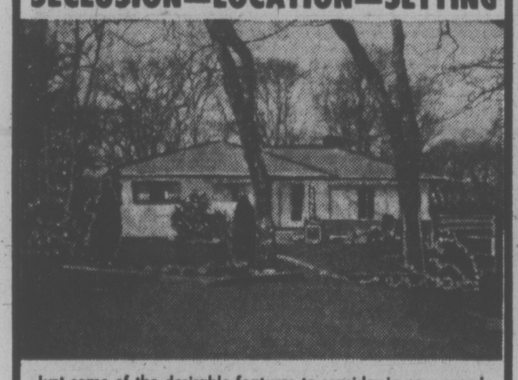

Just some of the desirable features to consider in your search for that "extra special something" in your next home. Comfortable living room, dining room, family kitchen, main floor laundry, three bedrooms, two bathrooms and family room may be the accommodation you need and have seen in many other homes. But perhaps you just have not seen it in this beautiful setting or this fine location with such seclusion. Well situated close to all amenities and nestled at the end of a cul-de-sac on almost 1-3 of an acre fully landscaped lot. Take this opportunity to view with me the one home which provides these much sought after and irreplaceable features.

$75,000

Listed Exclusively with

MICHAEL MCKENNA

386-2111 592-3611

SALT SPRING ISLAND WATERFRONT

A beautiful home, architecturally designed and sited to take full advantage of the views and at the same time offering the utmost in privacy. The post and beam construction features large rooms, 2050 sq. ft. of living space, and a massive field stone fireplace. This hard to find and most spectacular property is priced at $105,000.

A. D. WHEELER

386-2111 477-4789

MONTREAL TRUST CO.

UNIVERSITY PARK TERRACE

1870 McKENZIE AVENUE

First Time Offered:
90 One and Two-Bedroom Condominiums . . .

THE RIGHT LOCATION: 1870 McKenzie Avenue at corner of Gordon Head Road next to Victoria Racquet Club and University.

THE RIGHT PRICE: From $29,900 to $40,960, including one free underground parking stall for each condominium.

THE RIGHT SIZE: From 753 sq. ft. to 1200 sq. ft.

THE RIGHT DESIGN: Five different unit designs. (You have to come to see it.)

THE RIGHT AMENITIES: Reading rooms, games room, play room, exercise room, recreation room, sauna, whirlpool, controlled entrance, elevators, guest parking, approximately one acre of professional landscaping.

THE RIGHT SECURITY AND INVESTMENT: A condominium offers carefree home ownership; security and independence from rental uncertainties; privacy and the knowledge that you are making an intelligent investment, as the Market Value must increase with the increase of land, labour, and material cost.

OPEN DAILY including Sundays from 2-8 P.M.

See our Sales Representative Mr. Bud Forbes 1870 McKenzie Ave., Or call the on-site office at 477-8549; Res. 652-2950

BONUS REFUND

Due to interest saved on interim financing, if condominiums are sold before July 1st, 1975 DIVERSIFIED HOLDINGS LTD. will refund:

—$ 750.00 in cash for closing April 1st to May 1st, 1975.
—$ 500.00 in cash for closing May 1st to June 1st, 1975.
—$ 250.00 in cash for closing June 1st to July 1st, 1975.

No cash refund will be possible after July 1st, 1975.

Marine Carriers Elect 7

Seven directors were elected at the inaugural annual meeting of the new Council of Marine Carriers, held in Vancouver Wednesday.

They are Cecil Cosulich of Rivtow Straits Ltd., J. R. A. Lindsay of Seaspan International Ltd., James Byrn of Gulf of Georgia Towing Ltd., R. D. Henderson of Kingcombe Navigation Co. Ltd., W. T. Atwood of Pacific Towing Services Ltd., E. H. Hillier of Swiftsure Towing Co. Ltd. and Hamilton Baillie Jr. of Chemainus Towing Co. Ltd.

J. Alistair Pollock is president of the council, which represents marine transport operators, including owners and operators of vessels, towboats and barges.

Canada Savings Bonds 'Fraud'

WINNIPEG (CP) — Canada Savings Bonds are the "greatest fraud ever perpetrated on a stupid population," Dr Morton Shulman said Wednesday.

"They're re-guaranteed all right — guaranteed to lose," the millionaire Ontario MP told a meeting of the legal and accounting association ini Winnipeg.

Dr. Shulman, a New Democrat, said investing in material goods is the only way an individual can shield himself against inflation.

"If you buy any paper investment you are guaranteed to lose money," he said.

On the topic of Canada Savings Bonds, Dr. Shulman said the high rate of inflation erases any interest gleaned from the bonds.

He said land and commodity futures are the only two sources of investment guaranteed to yield returns and act as a hedge against inflation.

"Basically, the stock market has no reason to go up. And if it's just sitting still, then 700 on Dow Jones is not the same thing as 700 will be tomorrow. It's actually less because money is worth less."

In order to cope with inflation, Dr. Shulman predicts governments will initiate wage and price controls throughout Canada by next fall.

"They're irresistable for a politician. The only thing wrong with them is that they don't work."

Despite his gloomy assessment of the current economic situation, Dr. Shulman predicts Canada and the United States will snap out of the economic doldrums by 1978.

"We're going to have a great big delightful bust," he said.

Aquitane Expands

CALGARY (CP) — Aquitaine Pennsylvania Inc., a whooly-owned subsidiary of Aquitaine Company of Canada Ltd., today said it has purchased about 98 per cent of the outstanding shares at $36 a share.

The company, in a prepared statement, said it has acquired about 1.6 million shares of common stock. The offer closed March 20.

Aquitaine will merge Westrans into itself as soon as possible, probably sometime next month, said the statement.

Westrans Industries is principally engaged in coal production in Pennsyvania and is also engaged in oil and gas exploration and development of natural gas transmission.

Aquitaine of Canada is principally engaged in exploration for oil, gas and minerals and the production of oil, gas, sulphur, and other natural by-products.

Esso Matthews Heating Ltd. Esso

AUTHORIZED ESSO SERVICE DEALER
611 CHATHAM STREET

Call 382-4721 For Information

ABOUT THEIR:

1. Annual Conditioning Plan
2. Annual Comprehensive Parts Policies
3. 24 Hour Emergency Service
4. New Furnace Installations

(FREE ESTIMATES)

CAREERS

PUBLIC RELATIONS EXPERIENCE

ENGLISHMAN (30, Single) seeks post as Personal Assistant/Secretary/Press Officer. Widely experienced. Previous appointments include staff member of a Parliamentary Opposition Leader and Press Officer to a current Commonwealth Premier. Integrity, initiative, loyalty guaranteed. Wishes to settle in Canada. Can pay own fare. Good references, examples of past work available. Trial period agreed to. Reply:

Victoria Press, Box 107.

ARE YOU THE PERSON WE NEED?

DO YOU LIKE MEETING PEOPLE?
" " ABOVE AVERAGE INCOME?
" " INDEPENDENCE?

Life Insurance Sales can offer you the opportunity to build a strong Career with Financial Rewards for your efforts.

INTERESTED?

PLEASE PHONE VICTORIA — 384-0584

PROVINCE OF BRITISH COLUMBIA
requires
AGRICULTURAL OFFICER
CLOVERDALE
$11,388 - $13,308

The Department of Agriculture has an important position available in the Dairy Branch for a person to be responsible, under direction, for inspecting and classifying dairy farms in accordance with the "Milk Industry Act" and Regulations and to advise and assist dairy persons to operate their farms to conform to requirements; must be prepared to move to other parts of the Province on a temporary basis to assume duties under other Acts as required; other related duties as directed. Requires, preferably, a diploma in related technology from B.C.I.T. or other recognized technological institute and some related experience; OR, Secondary School graduation and extensive related experience; an excellent knowledge of all related legislation.
Canadian citizens are given preference.
Obtain applications from the PUBLIC SERVICE COMMISSION, Valleyview Lodge, Essondale, V0M 1J0, OR, 544 Michigan Street, Victoria V8V 1S3, and return to ESSONDALE by April 16, 1975.
COMPETITION No. 75:742A

WILDLIFE BIOLOGIST
RESOURCE MANAGEMENT PLANNING

We require a Wildlife Biologist to work with a team of professionals involved with resource inventory, planning and management. This team, based in Nanaimo, B.C., is presently working with operating logging divisions in developing harvesting plans which conform to the environmental aims of our company.

Candidates should have a definite interest in working with a multiple disciplinary team, some knowledge of the logging industry and a B.Sc. degree, with several years' experience, preferably in Ungulate Biology.

Please submit resumes before April 7, 1975 to
R. Urban,
Supervisor Land Use Planning,

MacMillan Bloedel Limited
Forestry Division,
65 Front Street,
Nanaimo, B.C. A9R 5H6

BRITISH COLUMBIA INSTITUTE OF TECHNOLOGY
invites applications for the following positions:
INSTRUCTOR— FISHERIES MANAGEMENT

This position offers an unusual opportunity to expand and develop the training program presently offered at B.C.I.T. in Fisheries. Considering the new developments in salmon enhancement, fish culturing and related technical fishery work, there is a real need for continuation of the B.C.I.T. Practice of up-dating the training in this program.

The successful applicant will be responsible for the preparation and presentation of all lectures and laboratory material in the Fisheries course as well as the development of field projects. It is expected that this person will continue to promote contacts and encourage co-operation with fishery and related agencies throughout British Columbia.

In addition, teaching responsibilities will be assigned according to the changing needs of the option concerned.

Qualifications: A Bachelor's degree in the biological sciences plus either an advanced degree in Fisheries (and/or related discipline) or equivalent related working experience.

The course to be presented is strongly oriented towards fresh water fisheries management but candidates must also be conversant with marine fisheries in British Columbia.

A good background in fisheries field practices is essential as is familiarity with laboratory procedures and fish culture techniques.

Salaries will be commensurate with the applicant's over-all qualifications with the established scales. Current scales range from a minimim of $1,079 to $1,808 per month.

Please apply to: The Personnel Office,
B.C. Institute of Technology,
3700 Willingdon Avenue,
Burnaby, B.C., V5G 3H2.

PROVINCE OF SASKATCHEWAN
CAREER OPPORTUNITIES
PROGRAMMERS
PROGRAMMER ANALYSTS
SYSTEMS ANALYSTS

The Saskatchewan Government Systems Centre has several openings for systems-oriented individuals to work in all phases of the systems development process. The Systems Centre is a central government agency located in Regina, responsible for providing systems analysis, systems design and programming support to departments and agencies within the Government of Saskatchewan.

Individuals possessing high inter-personal skills and a sincere interest in all phases of the systems development process will be considered for these positions. Positions are at all levels.

Salaries are competitive and commensurate with educational qualifications and experience.

Please submit letters of application by April 10, 1975. Information contained in the reply should include: resume of education and transcript of grades, work experience, references and salary expected.

For further information you may call collect:
Russ Moore (306) 527-4121 days
(306) 543-0074 evenings
or Lloyd Benson (306) 527-4121 days
(306) 584-0918 evenings

Apply to: Director of Administration,
Saskatchewan Government Systems Centre,
Administration Building,
3085 Albert Street,
Regina, Saskatchewan.
S4S 0B1

PROVINCE OF BRITISH COLUMBIA
offers
CAREER OPPORTUNITIES
These Positions Are Open to Both Men and Women

CHIEF-RECREATION DIVISION — Location: VICTORIA
Competition No. 75:1010 — Salary: $20,496-$23,712
The Environment and Land Use Committee Secretariat requires a qualified person who will function as Head of the Recreation Division and will supervise the Water-Fish, Recreation and Wildlife Sections to co-ordinate the work of these Sections as well as related work on archaeology and history where necessary; to insure that reports are prepared, edited and appropriately reviewed; to recommend policy and policy alternatives and represent the Inventory Co-ordinator or Assistant Director in meetings and at other functions; to present data to the public and assist in regional planning, other related duties. Requires graduation from a recognized university, preferably with a Doctorate, or equivalent in graduation and experience in one of the natural or applied sciences an excellent grasp of resource management fields, demonstrated ability to direct professional and technical staff, extensive related experience.

PLANNING OFFICER — Location: VICTORIA
Competition No. 75:1015 — Salary: $16,068-$18,600
The Environment and Land Use Committee Secretariat also requires a qualified person to work under general direction and be responsible for organizing and directing inter-departmental task groups focussing on various and often simultaneous regional land allocation and integrated resource management studies in areas having multiple resource potential to provide leadership in the definition of objectives and study methods, to direct and control studies to meet these objectives and to advance recommendations, to ensure practical policy choices and analyse a study area. Requires preferably a recognized Master's Degree in resource planning or Management (Master's graduates in Geography Resource Economics, Ecology, Forestery, Biology, acceptable if augmented by strong practical experience in resource planning), preferably membership in the Canadian Institute of Planners, several years' experience working on practical resource management and land allocation problems, demonstrated knowledge and analytical capability in the field of resource planning.

ENGINEERS HABITAT PROTECTION— — Location: VICTORIA
Competition No. 75:1027 — Salary: $14,424-$17,124 (both positions)
The Fish and Wildlife Branch of the Department of Recreation and Conservation is seeking a person who will function, under supervision, as a Consultant in matters relating to various aspects of protection of fish and wildlife species; to judge the effect of various industries and related developments such as hydro-electric dams, pipelines, highways, railroads, land-fills, flood control proposals, and various industrial plants on wildlife species and design measure for mitigation of, or compensation for, these effects, to represent the interests of the Fish and Wildlife Branch at meetings with other Government agencies and industry. Requires, preferably, some experience in hydraulics or resources management.

WATER INVESTIGATIONS BRANCH
Competition No. 75:1001
The Water Resources Service requires a qualified person, under direction to investigate, report, complete designs and specifications and supervise construction of river control and drainage works, including dykes, pumphouses, bank protection, drainage channels and structures. Requires experience in related design work.
Candidates for both the above positions require a recognized degree in Engineering or equivalent, eligible for membership in the Association of Professional Engineers of British Columbia; several years' experience related to the duties to be performed.

TECHNICIAN — Location: PRINCE GEORGE
Competition No. 75:983 — Salary: $14,304-$18,252
The Department of Mines and Petroleum Resources has an important position available in the Inspection Division, for a person to carry out safety inspections of all mechanical and electrical equipment being used at mines and quarries within a specified area during exploration, construction and production stages, and to advise on its design and operation in regard to safety; to arrange and supervise special braking and steering tests of heavy mobile equipment, to conduct special investigations, prepare and submit related reports, to check specifications of all new equipment to ensure full compliance with the Mines and Coal Mines Regulation Acts, to assist Departmental officials and act for senior professional staff when required. Requires Secondary School graduation and, preferably, a diploma in the related Technology from a recognized institute, OR, an acceptable combination of training and experience, seven years' related experience, a good knowledge of related legislation.

SECURITY OFFICER — Location: VANCOUVER
Competition No. 75:198A — Salary: $13,788-$16,368
The Department of the Attorney-General has a challenging opportunity in the Liquor Distribution Division, for a person who has had considerable experience in law enforcement or related work, to develop and maintain the security systems and procedures in support of the store operations and warehousing activities of the Liquor Administration Branch; to plan, develop and monitor store and warehouse physical security systems and procedures; to investigate situations as required; to train personnel in security matters and liaise and co-ordinate security matters with other sections of the Branch, other related duties. Requires Secondary School graduation, or equivalent and, preferably, experience with security "hardware" systems; ability to train others.

BIOLOGIST — Location: VICTORIA
Competition No. 75:1012 — *Salary: $13,224-$15,300
The Water Investigations Branch is seeking a qualified person to act as Party Chief of the limnological research team; to organize, prepare and execute field expenditions, and to be responsible for bookkeeping, travel arrangements, accommodation, vehicles, scientific equipment and scientific collections; to maintain related records and prepare reports; to supervise junior staff, to be responsible for addition of data into computer banks and recall of data when needed other related duties. Requires a recognized Bachelor of Science degree in Biology and a minimum of two years' related experience some experience in boat handling; field experience in limnology and some supervisory experience and asset; a S.C.U.B.A. Certificate is preferable.
*Lesser qualified applicants may be considered at salary range, $11,424-$13,224.

RESEARCH OFFICER — Location: VICTORIA
Competition No. 75:960 — *Salary: $13,224-$15,300
The Research and Planning Branch of the Department of Labour urgently requires a qualified person to work under direction, on the Department's research programmes; to assist in formulating and recommending short- and long-range manpower programmes and to undertake manpower studies, including those relating to the current and future manpower requirements in specific industires; to assist in assessing the impact of automation and technological innovation on training programmes; to study Provincial and Federal labor legislation, to evaluate social and economic problems relating to labour matters to study collective agreements, determining trends and current developments in other jurisdictions. Requires a recognized Bachelor's Degree in a related discipline, and a minimum of two years' responsible experience subsequent to graduation, (post-graduate training may be credited as experience)
*Lesser qualified applicants may be appointed at salary range $11,424-$13,224.

SYSTEMS ANALYST — Location: VICTORIA
Competition No. 75:964 — *Salary: $12,888-$15,168
The Department of Highways has an interesting position in the Services Branch for a person to perform studies of rate structures relating to charge-back and budgeting systems for determining equipment allocation, to study effectiveness replacement and renewal of equipment and supplies for costing and scheduling purposes, to study external rental rates and evaluate productivity for control of equipment used to determine objectives and problems, gather and analyse data, develop solutions and systems, produce documentation, liaise with others, other related duties. Requires, preferably graduation from a recognized university with a Bachelor of Commerce or Business Administration, or equivalent in education, training and experience, a minimum of eighteeen months' related experience a general knowledge of methods, practices and procedures required in accounting and or inventory systems.
*Lesser qualified applicants may be appointed at a lower salary range.

PROBATION OFFICER — Location: VANCOUVER
Competition No. 75:984 — Salary: $11,232-$13,596 (under negotiation)
The Corrections Branch requires a qualified person at the Marpole Training Centre, to assist, under direction, in planning initial training courses and instructing students in correctional procedures and methods, the law and Departmental policy; to supervise the field work of students and prepare their in-depth training evaluations; other related duties. Initial assignment will be to co-ordinate the Summer Employment Program for the B.C. Corrections Branch. Requires a recognized university degree, preferably with majors in the social sciences OR, successful completion of a course leading to a diploma certificate in social work or criminology; OR, satisfactory completion of the Probation Officer's Orientation Course and subsequent field Probation Officer experience; several years' field experience, preferably including experience in a Correctional Centre.
Applications to be returned to the PUBLIC SERVICE COMMISSION, VANCOUVER (address below).

PUBLIC INFORMATION OFFICER (LIAISON) — Location: VANCOUVER (Howe Street)
Competition No. 75:991 — Salary: $10,848-$12,588
The B.C. Ferries Branch of the Department of Transport and Communications requires a qualified person to be responsible, under direction, for co-ordinating and operating specific information systems as they related to the media and to maintain a high level of accuracy; to originate editorial statements relative to ferry traffic situations, to liaise with ferry terminals and the Communications Centre, to deal with passenger complaints and explain the tariff and regulations; to operate photographic and related equipment, other related duties. Requires Secondary School graduation or equivalent and further formal training in a related field; a working knowledge of writing for publications, preferably a good knowledge of the Ferries Division and of the public transportation industry, considerable related experience; ability to operate TELEX/TWX equipment.

SOCIAL WORKER — Location: VICTORIA (Johnson St.)
Competition No. 75:1004 — *Salary: $10,304-$12,576 (under negotiation)
The Department of Human Resources is seeking a qualified person to provide under direction, the appropriate resources (financial, accommodation, etc.) for assigned wards, to assist the assigned youth to become a more responsible and contributing member of the community to provide in-depth counselling to assist neighbourhood offices of the Department, schools, and other community groups in identifying needs of troubled youths and to develop programmes of resources which will meet these needs. Requires, preferably a Master of Social Work degree and some related experience OR, a B.A. degree (preferably in social sciences and post-graduate training in social work) and several years' related experience; OR, for persons without a degree, extensive experience in social work or directly related field.
*Lesser qualified applicants may be appointed at salary range $9,348-$11,232 (under negotiation)

ALCOHOLISM CONSULTANT — Location: VANCOUVER
Competition No. 75:304A — Salary: $9,684-$11,688 (under negotiation)
In the Occupational Health Division of the Health Branch to be responsible, under direction, for implementing, developing and co-ordinating, or a regional basis, the Public Service Occupational Alcoholism Control Program; to provide counselling and referral services and to liaise with departmental officials and Union representatives in resolving problems affecting work performance of employees; also to liaise with community agencies and other private groups; to keep statistical and related records, other duties as required. Require a recognized Bachelor's degree in Education or the Social Sciences, and preferably a major in counselling, at least four years' recent practical experience in fields of education and/or treatment as related to problem drinking, a good knowledge of training techniques, especially as they apply to the Alcoholism Control Program, demonstrated ability to deal effectively with people.
Applications are to be returned to the PUBLIC SERVICE COMMISSION, VANCOUVER (address below)
Canadian Citizens are given preference for all positions.
Obtain applications from the PUBLIC SERVICE COMMISSION, 544 Michigan Street, Victoria, V8V 1S3, OR, 411 Dunsmuir Street, Vancouver, V6B 1X5, and return to VICTORIA (unless otherwise indicated) IMMEDIATELY.

PROVINCE OF BRITISH COLUMBIA
invites applications for
DIRECTOR OF TEACHER SERVICES
DEPARTMENT OF EDUCATION
VICTORIA
$23,000 - $27,000

This position is open to both men and women.
Under the general direction of the Superintendent of Field Personnel, to be closely involved in services to teachers, including pre-service and in-service education, teacher certification and the provincial involvement in the recruitment of teachers; to maintain a close liaison with the Joint Board of Teacher Education and lend all possible assistance to the Board; to liaise with and assist in co-ordinating the work of faculties of education, district superintendents, school boards, the British Columbia Teachers' Federation, the B.C. School Trustees Association, and other agencies with regard to teacher preparation, including pre-service and in-service education, teacher supply and demand, teacher recruitment, teacher exchange, and related matters; making recommendations concerning various aspects of teacher training and preparation, teacher certification and related areas, and developing appropriate procedures for policy implementation; to represent the Department on various related boards, committees and groups of persons concerned with teacher training, preparation, certification, and related areas; to be responsible for establishing and maintaining an accurate record of all registered teachers; to participate in various workshops and seminars regarding teacher preparation, pre-service and in-service training; to prepare comprehensive reports and briefs and undertake special studies and assignments. Requires a recognized university degree in appropriate discipline and preferably post-graduate studies or other related specialized training; a valid B.C. Teacher's Certificate (Professional) or eligible to obtain same and, preferably, experience in the Province as a Teacher and/or Principal; several years' experience in the field of professional development, or equivalent, and in teacher education practice and evaluation; demonstrated ability to direct staff and to effectively deal and communicate with officials and the general public.
Canadian citizens are given preference.
Obtain applications from the PUBLIC SERVICE COMMISSION, 544 Michigan Street, Victoria V8V 1S3, and return by April 9, 1975.
COMPETITION No. 75:962.

You don't know how tough you are until you try.

From the very beginning, the Canadian Armed Forces lets you try. Shows you how to build yourself up physically and mentally. How to develop your potential as a leader.

A job with a Combat Group is no pushover. But then you're no pushover when you join Combat Arms. You're trained to be ready to handle any situation. You're someone special.

Come on. Are you tough enough to join a Combat Group? It's something special you can be proud of.

GET INVOLVED WITH THE CANADIAN ARMED FORCES.

Canadian Armed Forces Recruiting & Selection Unit
1002 Wharf St., Victoria, B.C. Phone 388-3547

I'm interested in hearing more about a Combat Arms Group. Please send me information without obligation.
Name
Address
City Prov.
Postal Code Date of Birth

Purse-Snatchers' Penalties: No Jail, But Tailor-Made

A combination of penalties handed down to two young pursesnatchers was described by the sentencing judge in Victoria provincial court Thursday as "very onerous indeed in the aggregate."

But the penalties did not include jail.

Instead Judge William Ostler suspended sentences for Donald Merle Haldene, 18, of 967 Bewdley and Richard John Chabasiewicz, 18, of 897 Selkirk and placed them on two years probation. Then added a set of conditions to the probation unlike any he had ever imposed before.

Each youth was ordered to participate in the Metchosin weekend program for young offenders, instructed to do 50 hours community service work, placed on a curfew of 10 p.m. weekdays and 11 p.m. weekends for six months, and told during that time not to be in one another's company.

He said only their clean records had prevented him from sending them to jail. Ostler noted both had come from what he called good families, had been good athletes, but that in recent months had turned rebellious.

"It is to my mind no coincidence . . . that this coincides with their use of marijuana.

"Here are boys healthy, active, well provided for stooping to the cowardly, contemptible conduct of footpads and thugs."

The two youths pleaded guilty to snatching purses from women in the city March 12, 13, 17 and 19. In the March 13 incident in Beacon Hill Park an 87-year-old woman suffered a broken arm and dislocated shoulder when her purse was wrenched away from her.

A third youth, Rudy John Oleinek, 17, of 885 Craigflower, has been charged in connection with three of the robberies also and pleaded guilty.

He, however, pleaded not guilty to a new charge against him and was remanded to April 29 for trial. His lawyer Clifford Watt requested Oleinik's sentence be delayed for one week.

TELETYPE VET RETIRES

The man whose skillful hands have kept Canadian Press teletypes in Victoria carrying the news to and from the provincial capital and the rest of the world has retired.

Tommy Cuff, one of the last line operators with CP, leaves after almost half a century with the news-gathering agency.

He has been operating and maintaining the teletype and other equipment in the Victoria bureau of CP, located in the Victoria Press Ltd. building, since 1953.

Cuff, a largely self-taught machinist who assembled a complete machine shop in his home over the years, built intricate steam and other engines in his spare time.

One of his jobs has been to see that the teletype machines, which clatter day and night in the Victoria Press newspaper offices year round, keep running, a job which brought him out at all hours of the day and night to cope with power failures and other technical problems.

Cuff began work for CP at Winnipeg in 1925 as night office boy, filing news copy and running errands. He became a teletype operator and then a line operator, operating and maintaining equipment for CP at Port Arthur and Fort William in the 1930s and then in Winnipeg before moving to Victoria.

He and his wife Ann live at 1525 Arrow Rd. in Saanich and have two grown children. Victoria Press presented him with a set of golf clubs and golf bag Thursday at a farewell ceremony.

Douglas Realty Ltd.
BUILDERS INSURANCE
12 Centennial Sq. 385-8784

OLIVE MARTIN

Mr. Norm Sawatsky, President of Block Bros. Realty Ltd., is pleased to congratulate Olive Martin on achieving her second diamond in Block Bros. Exclusive Diamond Club which indicates her conscientious professional ability in handling all types of Real Estate.

Olive takes this opportunity to say Thank You to all her clients and business associates for their patronage.

BLOCK BROS. REALTY LTD.

UNION OIL COMPANY OF CANADA LIMITED
DIVIDEND NOTICE

The Board of Directors of Union Oil Company of Canada Limited, at a meeting held on the 21st day of March, A.D. 1975, declared a special dividend of Sixty Cents (60c) per share on the outstanding shares of the Company payable on the 25th day of April, 1975, to shareholders of record at the close of business on the 4th day of April, 1975.

By order of the Board.
Calgary, Alberta.
March 21, 1975.
R. G. Byers,
Secretary.

Come out for your $5.00 introductory flight.

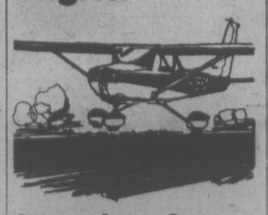

Learn how Cessna Pilot Education will help get your business off the ground.

If you're looking for a better way to get your intercity business travel done, see us. We think this $5.00 introductory flight is an offer you can't refuse.

Cessna PILOT CENTER
Discover Flying

656-2833 656-4321
VICTORIA FLYING CLUB

NEW BUILDINGS LEASING NOW
CENTRALLY LOCATED WAREHOUSES
Truck Loading Docks — Drive-in Doors — High Ceilings
RETAIL — OFFICES — COMMERCIAL SALES
Varying sizes finished to suit individual requirements. Some immediate occupancy and other completions scheduled for late spring and early summer.
Rates start at $2.50 per sq. ft. per annum. Five separate complexes — full details call
WALLY HELLIESEN
388-5555-12
B.C. LAND AND INSURANCE AGENCY LTD.

REAL ESTATE SALES PEOPLE
We Offer You a Professional Sales Program with
$1000 PER MONTH
PLUS COMMISSION
For a Confidential Interview, Call
Bruce Hutchinson
386-7551 eves. 479-8429
MELTON
REAL ESTATE (B.C.) LTD.

OAK BAY
EXECUTIVE MANSION—$135,000

This beautiful Tudor home, situated on a double landscaped lot one block from Oak Bay Village, is admirably suited for the large professional or executive family. The main floor plan is ideal for entertaining large groups of friends or business associates. The 26'x18' living room with huge fireplace and bay window leads through into an attractive family TV room and separate formal dining room with beamed ceiling and its own fireplace. The kitchen has a large eating area and is perfect for family breakfasts and informal suppers, with loads of cupboard space. This home also offers seven spacious bedrooms (the master bedroom suite truly unique including dressing room, bathroom and sunroom) and a well situated den or office, with fireplace, off the elegant beamed entrance hall. A rare find for the family wanting the ultimate in gracious living. For appointment to view phone:

386-2111 JEANNE LUCAS 477-1342

MONTREAL TRUST CO.
386-2111

OFF QUADRA
CENTRAL LOCATION
Sparkling 2-bedroom home, large living room with fireplace, good-size separate dining room, through hall, convenient kitchen with additional storage and laundry, 4 pce. bath, large rec. room in basement with roughed-in plumbing. Priced at $44,900. MLS. For more information, please call;
RON SEDGER
477-0191 anytime
or res. 479-3673

Chelmsford Manor
1041 Rockland Avenue
CONDOMINIUM APARTMENTS
• 18 Deluxe 2-bedroom suites
• 1 Deluxe 3-bedroom suite
• Close to bus and shopping
• Walking distance to downtown
• Games Room
• Hobby Shop
• Controlled Entry
• Pressurized Corridors
• Large Private Balconies
Priced from $37,000 to $47,950
OPEN TO VIEW DAILY 1-5 p.m. Except Sunday
Exclusive Agents: Call 592-2407
Whyte & Gower
OAK BAY PROPERTIES LTD. 2227 OAK BAY AVE.
"Victoria's Leading Condominium Brokers"

Thursday is Storewide
Bay Day
Monday, shop for Bay Day buys in
HEALTH and BEAUTY AIDS

Bay Day Price, 32.88
Lady Schick Capri Consolette
Dries your hair quickly with four heat settings and large size bonnet. Folds to hat box size for storage. 750 watts.

Bay Day Price, 9.88
Curl & Lovely Curling Iron
For touch-ups and fast sets. Iron is thermostatically controlled. Swivel cord. 40 watts.

Bay Day Price, 17.88
Sunbeam Mist Stick.
For beautiful curls. Won't dry out your hair, Swivel cord, thermostatically controlled. Ready signal.

Bay Day Price, 23.88
Schick Speed/Styler for him
3-way control switch and heat settings. Slip-on attachments include styling brush and comb. 680 watts of drying power.

Bay Day Price, 23.88
Sunbeam Mist Styler/Dryer.
International model HD43. Compact, 2-speed drying power. Slide-on styling comb and brush. Drying power of 400 watts.

Bay Day Price, 8.99
Baycrest Vibrator.
Helps stimulate circulation. With three attachments for facial, scalp and muscle aches.

Bay Day Price, 19.88
Schick Air Styler.
With styling brush and two styling combs to let you style hair quickly, professionally. Blue for her, brown for him complete with case. 430 watts.

Bay Day Price, 34.88
Men's Phillshave Razor
For close, quick shaves. Adjustable heads for comfort. Complete in handy travel case.

Bay Day Price, 17.88
Lady Remington Shaver.
For comfortable, close shaves. Contoured to fit the hand. Replaceable blades, built-in light.

Bay Day Price, 23.88
CGE Sunlamp Kits
Get a tan even when the sun doesn't shine. With bulb, clamp holders that will fit on to a chair.

Bay Day Price, 9.88
Cool Spray Humidifier.
The new way to humidify air and relieve stuffiness of colds and coughs. 1 gallon capacity and automatic shut-off.

Bay Day Price, 4.88
Solaray Vaporizer.
Helps keep air moist and fresh, relieve stuffiness. Automatic shut-off, 1 gallon capacity.

Solray Heating Pad. 3 heat settings. 2 year guarantee.
Bay Day Price 35.98

Eno Fruit Salts. 7-Oz. bottle.
Bay Day Price, 1.18

Lysol Spray. 14-oz. spray tin.
Bay Day Price, 1.28

20% OFF
ALL BAYCREST VITAMINS!

Baycrest Absorbent Balls. Package of 300.
Bay Day Price, 88c

Johnson and Johnson Plastic Strips. Package of 60.
Bay Day Price, 88c

Kleenex Tissues. 400 single, white sheets per pkg.
Bay Day Price, 2 pkgs. 98c

Ban Roll-on Deodorant. Regular or unscented. 1.5-oz.
Bay Day Price, 98c

Arrid Extra Dry. Regular or unscented. 14-oz.
Bay Day Price, 1.58

Mitchum Deodorant. 1-oz. roll-on or 2-oz. cream.
Bay Day Price, 2.48

Nivea Cream. 4-oz.
Bay Day Price, 1.18

Oil of Olay. 4-oz. lotion or 2-oz. night cream.
Bay Day Price, 2.58

2nd Debut 1200 C.E.F. 12 oz.
Bay Day Price, 9.88

2nd Debut 1200 C.E.F. 4 oz.
Bay Day Price, 4.28

Johnson and Johnson Baby Powder. 14 oz. tin.
Bay Day Price, 1.08

Noxzema Skin Cream. 14 oz. jar.
Bay Day Price, 1.78

Desert Flower Bath Beads. 16 oz.
Bay Day Price, 98c

Crest Toothpaste. Regular or mint. 100 ml. size.
Bay Day Price, 98c

Colgate with M.F.P. Regular. 100 ml.
Bay Day Price, 98c

Listerine Mouthwash. 48 oz. size.
Bay Day Price, 2.58

Tek Toothbrushes. Soft or medium.
Bay Day Price, 2 for 88c

Ansodent. 16 oz. size.
Bay Day Price, 1.28

Baycrest Sani Naps. Package of 48.
Bay Day Price, 1.98

Staytree Mini Pads. Package of 30.
Bay Day Price, 1.28

Clairol Herbal Essence Shampoo. For normal and oily hair. 16 oz.
Bay Day Price, 1.48

VO5 Hair Spray. Regular, hard-to-hold, unscented. 13 oz.
Bay Day Price, 1.88

Sudden Beauty Hair Spray. Regular, hard-to-hold, unscented. 425 gm.
Bay Day Price, 98c

Wilkinson's Sword Blades. 5 per pkg.
Bay Day Price, 2 pkgs. 98c

Trac II Razor. Bay Day Price, 2.18

Trac II Razor Blades. Package of 5.
Bay Day Price, 88c

Neo Citran. Adult 10's
Bay Day Price, 1.18

Delsey Toilet Tissue. White. 4 rolls per package.
Bay Day Price, 88c

Baycrest Spray Deodorant. Regular powder. 9 oz.
Bay Day Price, 78c

Anacin. 100s. Bay Day Price, 98c

Baycrest Foaming Bath Oil. Pine Scent.
Bay Day Price, 32 oz. 1.03; 64 oz. 1.48

THE BAY PHARMACY
Have your prescriptions filled at the Bay while you wait. Free delivery service and you can use your Bay Account. We honor B.C. Pharmacare and D.V.A. prescriptions.

Health and Beauty Aids, Main Floor

Watch for your copy of the Bay Day flyer delivered with Tuesday's Colonist and Times newspapers.

DAILY STORE HOURS: 9:30 A.M. TO 5:30 P.M. THURSDAY BAY DAY 9 A.M. to 9:30 P.M. FRIDAY 9:30 A.M. to 9:30 P.M. PHONE 385-1311. FREE CUSTOMER PARKING.

Hudson's Bay Company

VICTORIA EXECUTIVE Management Club members got a lesson in what happens to a piece of mail after it slides down the Government Street shute. Customer service representative Ken Stofer, left, explains the process to club members, from left, Buzz Wilson, Dave Bayliss, John Chew and Bob Darnell. (Don Ryan photo.)

Survey Shows Anger About Mail Service

TORONTO (CP) — A mood of anger about post office "inefficiency" and labor unrest is sweeping Canada's small-business community, says John Bulloch, president of the 25,000-member Canadian Federation of Independent Business.

Three of every four owners of small businesses who responded to a mail survey by the federation since January expressed dissatisfaction with the mail service, Bulloch said Tuesday.

He said the Federation received 2,745 replies to a questionnaire mailed to 21,000 members across the country.

Of this total, 2,060 were unfavorable.

He said businessmen were asked to document postal complaints and as a result many businessmen sent postmarked letters to show delays that in some cases stretched to a month.

About 70 per cent of the businesses polled had 15 employees or less.

"It's not a scientific survey," said Bulloch, "but there's plenty of evidence to indicate that the concept of one-day mail service is a fraud."

A post office official said representatives of the department will meet Bulloch to discuss the complaints.

Bulloch's survey isn't telling the post office something they don't already know, Victoria Chamber of Commerce manager Brian Small said.

He said businesses were generally concerned about overall delays, strikes and internal disputes in the postal system, but the post office certainly knows about it.

Small said the local post office is "very responsive in reacting to specific complaints" from businesses. Investigations are started whenever there is a complaint about a long delay or a lost piece of mail, he said.

"A lot of the problems come from Montreal or Toronto when the major networks get fouled up," he said.

Sauve Wins Environment Pledges

WASHINGTON (FP) — Canadian Environment Minister Jeanne Sauve has won points on at least three controversial issues during her first diplomatic mission to the U.S.

She secured a U.S. promise to keep its commitment on Great Lakes pollution clean-up.

She sewed up an agreement to refer the controversial Garrison water diversion project to the International Joint Commission (IJC).

And she strongly pushed a plan to keep Alaska oil tankers away from hazardous waters around British Columbia and Washington State.

In addition, Mme. Sauve signed a weather agreement between Canada and the U.S., guaranteeing advance notice and consultation on any moves to alter weather conditions, such as rainmaking.

She also paved the way for more extensive consultations with the U.S. on trans-border environmental issues.

During her two-day visit to Washington, which ended Thursday, Mme. Sauve met officials from the state and transportation departments, the Environmental Protection Agency (EPA), the Council on Environmental Quality and the U.S. Congress.

FELICE'S CATERING
FOR ANY PARTY
ANYWHERE
For Information
Ph. 382-3239

Grant S. Little, C.L.U.

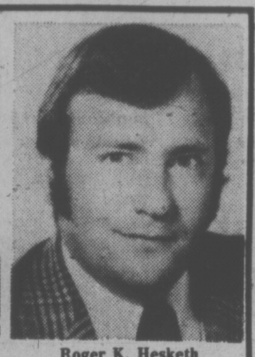
Roger K. Hesketh

Professional Advisers In The Field Of

GUARANTEED SAVING . . . WITH LIFE INSURANCE!

STANDARD LIFE

Suite 310, International House, 880 Douglas St. 386-6147
William G. Henderson, C.L.U., Branch Manager

This spring give yourself a break

Head for The Harrison

The fun of swimming in heated pools, dining on the finest cuisine, dancing and entertainment each evening: it really isn't very far away. Not when you head for British Columbia's distinguished resort. On the banks of spectacular Harrison Lake, you'll find a holiday world apart. A luxurious resort hotel that pampers you with fine accommodations, sparkling dining rooms and a great assortment of facilities for relaxing fun. The Harrison has its own curling rink . . . a challenging 9-hole golf course . . . a modern health pavilion with mineral waters piped from the nearby hot springs. Plus much, much more. And it's all located in one of the grandest natural settings anywhere. So give yourself a break this spring by taking a holiday break at The Harrison. You could travel a whole lot further and find nothing to match it.

See your travel agent or write Claus Ritter, General Manager.

THE HARRISON

Harrison Hot Springs.
British Columbia

JURORS CONDEMN DEEP THROAT

WASHINGTON (WP) — A U.S. Superior Court jury has found the manager of the Mark II theatre guilty of 55 counts of exhibiting an obscene movie, the unedited version of Deep Throat.

Immediately after the verdict, Superior Court Judge Joseph M. Hannow praised the jurors for defending "decency here," adding, "ordinarily I don't comment on a jury verdict, but I thank you all very much."

Low Bid Rejection Hit

A decision by Duncan council to accept a local bid that was not the lowest will discourage future bids by outside companies, says Terry Sievert, general manager of Mawson Gage of Victoria.

Sievert said his company was lowest bidder at $76,604 on a contract for electrical alterations and additions in the new city hall.

However, Duncan council awarded the contract to a higher bidder, Hamilton Electric of Duncan at $76,900.

"From a legal standpoint there is nothing we can do," Sievert said. "However, this contravenes the standard practice in bids. There is a certain morality involved."

He said, by custom, the lowest bid is accepted as long as it comes within budget as in this case.

"I think it is extremely unlikely we will bid on future contracts in Duncan if they are going to favor local firms."

He said his company received a direct invitation to tender a bid and was surprised when Mawson Gage did not get the contract despite the low bid.

The Victoria company was one of eight seeking the contract.

Duncan council voted to accept the second-lowest bid, then later resubmitted the question to a vote. At the second vote, council split evenly and Mayor Kenneth Paskin cast the deciding vote in favor of the Duncan company.

The architect and consulting engineers had recommended to Duncan council that the Mawson Gage bid be accepted.

Storewide Bay Day starts Thursday.

Bay Day

Savings start Monday in China.

Noritake "Progression" Dinnerware

It's practically beautiful! And it's sale-priced at the Bay for Bay Day. Dishwasher-safe dinnerware goes from oven to table to freezer. Choose from these lovely patterns: Blue Moon, Palos Verde, Sun Glo and Pearl White.

Bay Day Prices:

16-piece starter sets of service for 4, **44.88**.

45-piece dinner sets of service for 8, plus platter, baker, covered sugar and creamer, **134.88**.

Oatmeals, each **4.58**.

Fruit nappies,each **2.58**.

Gravy boat, each **14.38**.

Teapot, each **26.88**.

Salt and pepper, pair **8.78**.

Kilncraft dinnerware

Fine quality earthenware, made in England. Dishwasher safe. Pretty enough for company, practical for every day. Choose Bacchus, Hermes, Midas.

Bay Day Prices:

20-piece dinner set for four, Hermes, **25.88**; Bacchus, **27.88**; Midas, **25.88**.

5-piece completer set of teapot, covered sugar, creamer, **17.88**.

4-piece hostess set of oval platter, open vegetable, sauce boat and stand, **17.88**. Bacchus only

Johnson Bros. Dinnerware

Fine quality earthenware made in England. Completely dishwasher-safe. You'll set a pretty table with one of these attractive 20-piece sets for four.

Bay Day Prices:

Hearts and Flowers, Jamestown, Sugar and Spice, set **24.88**.

Camelot or Engadine, set, **23.88**;

Old English Countryside, Blue Indies, set **22.88**;

Pine Cones, set **21.88**;

Snowhite Regency, set **16.88**

5-piece completer set: Platter vegetable bowl, creamer and covered sugar.

Bay Day Prices:

Hearts and Flowers, Sugar and Spice, set **17.88**;

Blue Indies, set **15.88**.

Chinaware, Third Floor

Where competitive prices are a policy, not just a promise.

DAILY STORE HOURS 9:30 A.M. TO 5:30 P.M. THURSDAY BAY DAY 9 A.M. TO 9:30 P.M.
FRIDAY 9:30 A.M. TO 9:30 P.M. PHONE 385-1311. FREE CUSTOMER PARKING.

Hudson's Bay Company

Gonorrhea Incidence Rate Slows

The increase rate of gonorrhea has slowed in B.C., says the annual report of the B.C. Health Branch.

Health Minister Dennis Cocke tabled the report Thursday in the legislature.

The report says that the incidence of the disease rose by 20 per cent a year from 1969 through 1973. Before 1969, the increase was 15 per cent a year.

During 1974, however, the incidence of gonorrhea increased by only four per cent.

The report said the slowdown was due to poor early summer weather which discouraged visitors last year, and to increased publicity about control of venereal disease.

Before The Judge

A 17-year-old youth, who pleaded guilty to mischief March 17, was sentenced in Victoria provincial court Thursday to nine months in prison, to be followed with a one-year probationary period.

Leslie Morgan, of 1540 Jubilee, was arrested after smashing a glass door at Shop Easy, 230 Cook March 16. He had told the court he had just had an argument with his girlfriend and decided to vent his frustrations by punching a few telephone poles, then kicking in the grocery store door.

Morgan also pleaded guilty to failing to comply with a 1974 probation order to attend the Metchosin weekend camp Feb. 21.

For breach of probation, Morgan was given a one-month sentence, to run at the same time as his sentence for mischief.

★ ★ ★

William John Coates, 22, of 931 Cloverdale, received a suspended sentence, six months supervised probation and was ordered to perform 20 hours community service work when he appeared for sentencing on a charge of theft under $200.

He had pleaded guilty March 19 to stealing a polar bear rug valued at $60 from Tally Ho Travelodge, 3020 Douglas, March 14.

★ ★ ★

"He has the dubious distinction of having the highest blood-alcohol reading I've seen for a living person," Judge William Ostler said of a 44-year-old man who pleaded guilty to impaired driving.

Edward Frank Detta, of 1006 Tolmie, was arrested March 21. He has a breathalyzer reading of .32 per cent.

Police said after the reading was obtained, Detta was rushed to the hospital for a check-up.

Detta received a $500 fine and licence suspension.

★ ★ ★

Bill Fuller, 34, of 484 Kingston, who pleaded guilty to possession of marijuana and hashish, was fined $75 and given a one-day jail sentence.

He was charged after a raid by the Victoria police drug squad at his home.

Police said three ounces and marijuana and two vials of liquid hash were found.

★ ★ ★

A psychiatric examination was requested by Ostler for Arthur William Hawes, 31, of 3533 Saanich who was charged Wednesday with possession of a switchblade knife in Saanich for a purpose dangerous to the public peace.

Hawes was remanded to Tuesday for further hearing.

★ ★ ★

Roderick Welford MacKenzie, 37, of 2638 Florence Lake was ordered to stand trial in higher court following a preliminary hearing.

MacKenzie was charged with intent to cause an explosion after an incident last Aug. 30 at Gordon's Towing, 1618 Store.

★ ★ ★

Ian MacGregor-Irving, 45, of no fixed address was fined $50 and placed on eight months probation after pleading to obtaining lodgings by fraud.

The incident occurred at the Crest Motor Inn, 455 Belleville, two and a half years ago.

★ ★ ★

Robert William Woods, 25, of 7060 West Saanich Road, also charged with breaking and entering and theft, received a suspended sentence, was placed on 18 months probation and ordered to perform 30 hours of community service work.

Woods had pleaded guilty to stealing three leather coats, one woollen shirt and a pair of moccasins from Elley's Leather Fashions, 738 Johnson, Nov. 23. Entry had been gained by smashing the front window.

The value of the goods taken is $421.20, which Ostler ordered Woods to repay to the leather shop.

STOREWIDE BAY DAY STARTS THURSDAY

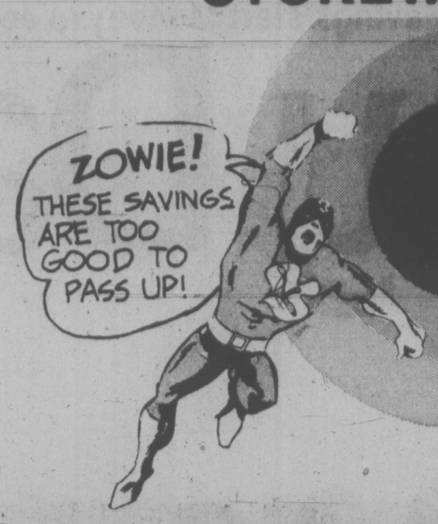

Bay Day

SAVINGS START MONDAY IN LADIES' FASHIONS

Bay Day–Priced Cabretta Leather

A. Single-breasted. Bone, red, coffee antique. 7 to 15. B. Double-breasted. Navy, white, medium brown. 7 to 15. C. Belted, single breasted. Bone, coffee, bottle. 7 to 15. D. Single-breasted. Bone, red, sky blue. 10 to 18. E. Belted, double-breasted. Dark green, coffee, navy. 10 to 18.

32" Cabretta pant coats

You'll love the look and the savings of this terrific-looking coat. Three sporty leather styles. A. Tie belt. Antique wine, bone. 8 to 16. B. Shirt style with belt. Denim, saddle. 10 to 18. C. Back-belted, double-breasted. Red. saddle. 8 to 16.

Women's Coats, Downtown (Third floor), Lougheed, Richmond, Surrey, Champlain, Victoria

Spanish espadrilles

Imported from Spain just in time to co-ordinate your spring wardrobe. Buttersoft kid slipons with ropecovered hi-wedge heel. A-line espadrilles have plantation crepe soles. Tan, red, white, navy, yellow, green, amber, light blue. (Not all colours in all stores.)

Casual crepe sole ties

The ideal walking shoe and made to last for years. Sporty 2-eyelet ties in buffalo leather, with soft plantation crepe soles. Wear with pants and skirts for casual comfort. Tan, navy, white, red. (Not all colours in all stores.)

Fashion Shoes, Downtown (Second floor) Lougheed, Richmond, Surrey, Champlain, Victoria

Best Handbag Buys For Spring

PERSONAL SHOPPING ONLY, PLEASE A super collection of new styles from two well-known quality handbag makers. At these sale prices, you can have the latest in a double-handled bag, a casual shoulder style, a shoulder envelope or a classic swagger — all in leather-look lightweight polyurethane. Tan, bone, white, black, navy, red. Hurry for the style and colour you've been wanting.

Handbags, Downtown (Main floor)

Where competitive prices are a policy, not just a promise.

DAILY STORE HOURS 9:30 A.M. TO 5:30 P.M. THURSDAY BAY DAY 9 A.M. TO 9:30 P.M.
FRIDAY 9:30 A.M. TO 9:30 P.M. PHONE 385-1311. FREE CUSTOMER PARKING.

Hudson's Bay Company

Howard Hughes CIA Front?

By ROBERT MEYERS

LOS ANGELES (WP) — The covert worldwide activities of billionaire recluse Howard R. Hughes on behalf of the Central Intelligence Agency are detailed in sensitive documents stolen from a Hughes office here last year, Los Angeles authorities have been told.

In addition to secretly building the unique mining vessel Glomar Explorer, which the CIA used last year to salvage part of a sunken Soviet submarine, the Hughes organization was used as a "paymaster-type front" for undercover CIA agents around the world, the Los Angeles officials were told.

They heard one report that payments for undercover agents were sent by the agency to Hughes units around the world, and that payments were then made to the CIA operatives either in cash or by cheques drawn on Hughes accounts.

Spokesmen for the CIA and Howard Hughes declined comment on the report.

The authorities also heard that the missing documents contain information on Hughes' relations with various political figures, the Nevada Gaming Commission which controls gambling in the state where Hughes once owned casinos, and at least one organized crime figure.

The nature of that information was not revealed, but it was believed to have no connection to the Hughes-CIA activities.

The burglary, which a county grand jury has been probing, occurred shortly after midnight last June 5 and netted the robbers more than $250,000 in cash, not $60,000 as had been reported, investigators were told.

Also stolen were a rare butterfly collection, four 6-by-4-inch gold medallions, several expensive digital wristwatches with the initials "H.S." engraved on the back and several valuable oriental vases, the grand jury was informed.

On March 3 the grand jury secretly indicted Donald R. Woolbright, 36, on two counts of possession of stolen property and extortion. Woolbright is currently being sought in a nationwide manhunt.

One witness before the grand jury was Leo V. Gordon, 52, a television scriptwriter and motion picture actor. Gordon testified Feb. 13.

Gordon told authorities he first met Woolbright in January, 1974, at the jewelry shop of a former St. Louis bail bondswoman, Carol Yeskey. Over the next six or seven months, Gordon said, he saw Woolbright several times.

In August, 1974, Woolbright called Gordon and told him, "I have some stuff that is dynamite, and I want to talk to a writer about what to do with it."

Gordon said he invited Woolbright to his house in the San Fernando Valley, where Woolbright described the stolen documents.

"I know Howard Hughes better than any man alive," Woolbright reportedly told Gordon.

Gordon said he immediately went to an investigator friend who is a member of the Los Angeles sheriff's department. Two days later Gordon also met with two members of the District Attorney's staff and agreed to help law enforcement agencies in any way he could.

The next day Gordon and a lawyer he had retained met Woolbright. Together the three examined a sample of the documents Woolbright said had been stolen from the Hughes headquarters here.

They saw handwritten notes on three pages of legal-lized paper, addressed to Robert A. Maheu, who was Hughes' $520,000-a-year chief of staff from 1967 to 1970. One note asked Maheu to get the Atomic Energy Commission to hold its testing in northern Nevada, instead of southern Nevada, where Hughes lived at the time, Gordon said.

Stapled to the yellow legal paper was a typed reply from Maheu, saying the matter was being taken care of, Gordon added.

With the knowledge of police, Gordon once secretly tape-recorded Woolbright's voice so police could compare it with an earlier taped extortion attempt on officials of Summa Corp., which Hughes owns. The voices matched, Gordon said he was told.

During their meetings, Gordon said, Woolbright told him four men were commissioned by someone Woolbright didn't know. "They torched it," Gordon said, meaning that the robbers used acetylene torches to open the walk-in vault.

Storewide Bay Day starts Thursday
Savings start Monday in Jewellery

Bay Day

35% off diamond rings

Dazzling diamond rings — all from regular stock, all at 35% savings. Choose from a sparkling collection of solitaires, matched engagement and wedding band sets, 3, 5, 7 diamond engagement and anniversary rings. See also diamond clusters, some with rubies, emeralds, sapphires, and opals. Ring settings come in 14-gold, 14x18-k gold, or 18-k white gold. Many are one-of-a-kind, but all are guaranteed by the Bay for the full original price of the diamonds if you ever wish to purchase a larger diamond.

The rings shown here are available Downtown only, but each Bay store will have its own fine selection at low Bay Day prices.

Was $250 Now 162.50
Wedding band 82.50

Was $265 Now 172.25
Wedding band $55

Was $270 Now 175.50
Was $100 Now $65

Was $300 Now $195
Was $136 Now 88.50

Was $300 Now $195
Was $125 Now 81.25

Was $325 Now 211.25
Wedding band $120

Was $405 Now 263.25
Was $156 Now 102.05

Was $600 Now $390
Was $150 Now 97.50

Was $950 Now 617.50
Was $150 Now 97.50

Was $1350 Now 877.50
Was 877.50 Now $570
Was $505 Now 328.25

Was $700 Now $455

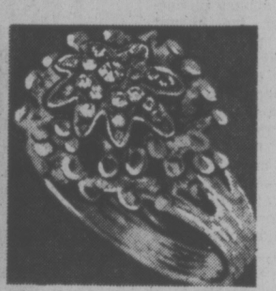
Was $390 Now 253.50

Was $400 Now $260

Was $425 Now 276.25

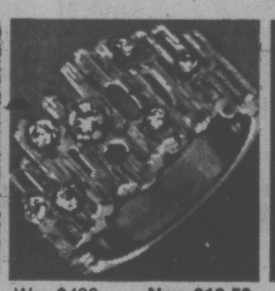
Was $490 Now 318.50

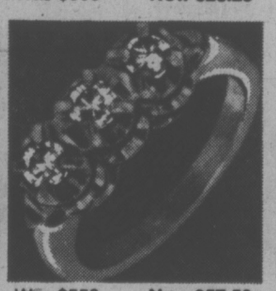
Was $550 Now 357.50

Was $700 Now 318.50

Was $725 Now 471.25

Was $800 Now $520

Was $925 Now 601.25

Was $950 Now 617.50

Was $1000 Now $650

Was $1100 Now $715

Was $1600 Now $1040

Was $1750 Now 1137.50

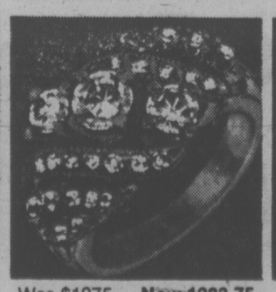
Was $1975 Now 1283.75

Was $2745 Now 1784.25

Was $3217 Now 2091.05

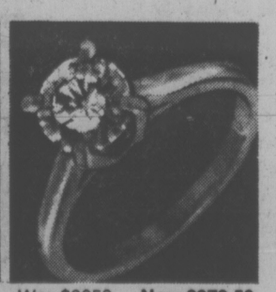
Was $3650 Now 2372.50

Jewellery, Downtown (Main floor).

Use your Baycard, your good-for-so-many-things card.

DAILY STORE HOURS 9:30 A.M. TO 5:30 P.M. THURSDAY BAY DAY 9 A.M. TO 9:30 P.M.
FRIDAY 9:30 A.M. TO 9:30 P.M. PHONE 385-1311. FREE CUSTOMER PARKING.

Hudson's Bay Company

max low

'A Constant Hope We're Winning'

Felt a bit like our esteemed PM the other day.

Well, Mr. Trudeau was given the freedom of the City of London while in England, wasn't he?

And I was given the freedom of Brannan Lake. I was presented with a key (with a long cord and a pin attached) that would open any door. And I was grateful.

For there were many doors and behind them many questions waiting to be answered. And hadn't Duncan Mayor Ken Paskin called for the "full story" about what goes on at the Island Youth Centre there? But what is the full story Mayor Paskin? A reason to one man is an excuse to another.

All I know is I spent a long day there and met a lot of dedicated people trying their hardest to help a group of kids (sure, the staff well outnumbers the youngsters) most of whom don't particularly want to be helped and would rather be on the outside.

There is nothing to stop them being on the outside and it appears that this is Mayor Paskin's main complaint. In the 20 years since Brannan Lake was first opened and since it was completely remodelled and renamed Island Youth Centre in 1969, there have been runaways. And there have been incidents of vandalism in the community, some linked to those from the school.

But as acting administrator Jack Harris points out, "Whenever there is trouble, we are suspect. If only we were able to quote our success stories and tell of kids who were here once and have gone on to do well in their lives, I don't think the public would believe us."

"That's what keeps us going, a constant hope that we are winning," says Iva Woodward, Duncan-based regional director for the Department of Human Resources.

For the public, who hear only of the failures and the misdeeds, there is more often a feeling that they're losing.

John Noble, an official with the human resources department who was director at Brannan Lake for seven years, says many people in Duncan and Nanaimo have suggested that the Brannan Lake kids "should have their heads shaved and be dressed in flourescent jackets, so they would be easily distinguishable in the community."

And, says Noble, residents within 10 miles of the institution used to complain it was "too nice for bad kids who shouldn't have a swimming pool and things other kids don't have." They believed "boys are being persuaded to commit crimes to get in there."

It is nice, too.

Nestled among tall trees on the shores of picturesque Brannan Lake in beautiful country seven miles north of Nanaimo, the Youth Centre has a soccer field, tennis and lacrosse courts, miles of trails for hiking through the 164-acre grounds and of course the lake for swimming and boating in the summer. Under the instruction of Fred May, the boys themselves have built six canoes, three sailboats (including the masts) and two motor boats.

And, as well as several recreation rooms such as the library and billiards room, there is a big gymnasium and a fine indoor heated pool. The boys all learn woodwork and auto mechanics from Art Jones, who also runs a driver-training school.

All these things are of great value in preparing the youngsters for a return to society.

The pool, also used by retarded children from Nanaimo and Ladysmith and other groups, is "great therapy," says teacher Mike Yakelashek. "A kid can be very uptight and you take him into the pool and he really settles down."

But all these things are not the rights of the youngsters who go there.

Explained Joe Alexis, the former Trinidadian who is in charge of the program for boys from the Lower Mainland, the youngsters get points for good behavior and for good work and with the points they can buy time for such things as sailing or playing pool.

"It's all a privilege system," says Joe, "you have to earn these rights and privileges."

When I was there, several of the boys were cleaning up and getting ready to go home for the Easter break. But many were not and social worker Ike MacKay explained "they haven't earned their trip."

Ike, one of Canada's best-known soccer players, loves his job. "The kids are the best part of it," he says. And you can tell that the others feel the same way.

Take Walter Shogan for example.

Walter is chief child care counsellor and has been in the job for 34 years, 14 years in Port Coquitlam and 20 at Brannan Lake. And his three senior counsellors, Dick Burdett, Len Bailey and Frank Chapman, have all been there "for years."

"Kids who come here have been through the mill," says Shogan, "most of them have forgotten how to live and our objective is to teach them everyday living again."

Under the over all administration of Harris, each of the program directors is responsible for his own department. There's Alexis, Joe Sasvari who runs the program for Vancouver Island youths, and principal Frank Murphy, who handles the Brannan Lake School for the Nanaimo School District.

And then there's Tom Williams.

Williams is in charge of the newly-opened Guthrie Centre for reception and assessment of youngsters. It is run as a completely separate unit and has five beds for boys and five for girls in a general assessment program that lasts about six weeks, and another four beds in an emergency 24-hour service to the community.

Some of the youngsters now attending the Youth Centre have been referred there from the Guthrie Centre. And all 20 of the day students — girls and boys — who attend the Brannan Lake junior-secondary school went through the Guthrie Centre.

The day students, says principal Murphy, are kids who have had difficulties in ordinary schools and have either dropped out or been kicked out.

"We pick them up right on their doorstep every day and take them home again, too. They aren't motivated enough to come themselves.

"These are kids with real problems," says Murphy, "the ordinary tough guy is being dealt with now in the community. Almost all the kids have a very poor self-concept. They hate themselves and they think everyone else hates them. They have an image that they are bad boys and they do everything they can to prove this. Unfortunately, they've been getting this message from society. That's the first thing we have to do, improve their self-concept."

"There is such a huge range in ability — from about Grade 2 to Grade 12 — that we have to set up an individual program for each student," explains Murphy.

"Their behavior is our first responsibility. People ask me what is our success rate and I tell them 100 per cent. Every boy who leaves here is better than when he arrived, some a little better, some a lot. But every boy changes and he changes for the better."

I talked to John, a 16-year-old from nearby Wellington who said he got in fights at his school and one day the principal said "take your books and get out!"

At first, John didn't like Brannan Lake School.

"I had trouble with some of the boys here, too," he said. "But after a while it was all right." Now he's all smiles and doesn't want to leave.

"I hope I won't have to go to another school, I like it here," said John.

Many don't like it, though.

I found 16-year-old Rob from Vancouver sitting beside the pool watching others have fun.

"It's my second time here," he said distantly. "The first time was for swiping cars and B and Es and they discharged me and then I was caught for possession of narcotics and sent back."

"I don't like it much here, though," said Rob. "You can only get seven cigarettes a day here. I'd rather be on the outside."

"Dad lives in Vancouver and mum lives in Kamloops," explained Rob. "I'll be getting my discharge on April 7 and going to a foster home."

He smiled. "I like the swimming pool and the billiards room, oh and the free meals and free cigarettes, I guess, but I don't think this place helps you any, though."

Young Donna from Courtenay, at present attending the Guthrie Centre, wasn't too sure either.

I found Donna sitting looking out over the lake and she said she didn't like the getting up at 7 a.m. part, but likes the "arts and crafts and listening to records and relaxing."

Joe Sasvari, whose program is specifically designed to suit the community needs of the upper-Island-Powell River region, proudly showed me over the new Campbell House, a bright and cheery cottage for girls which is to open soon.

Over at his other cottage, Park House for Island boys, there are signs of life and occasionally signs of rebellion.

In one of the little sleeping cubicles, an Indian boy has plastered his walls with psychedelic posters and a cross hangs next to a Swastika and a sign defiantly proclaiming "Red Power."

While Mayor Paskin and others have been concerned about what happens outside, few, except for the staff there who are deeply involved, have cared enough about the inside, about the boys themselves.

We hear how terrible these kids are. Yet I saw no terror. We hear how they keep escaping yet no one ran past me. In all the hours I was there, I saw no fights, heard no arguments or even raised voices. The kids I met had an ideal opportunity, through me, to show the outside world how bad they are, yet they didn't. Instead, they were polite, as politeness goes, and were interested in what I was doing.

As for the running away, Sasvari says when the kids go there it is tough for them at the start, and that's when most of them run. Most don't get far, though and don't do any harm.

"We have no bars here," says Joe with a kind smile. "What we do have is very close personal supervision and if we get a kid with really tough problems, then it's a one-to-one basis for 24 hours.

"But what we provide this way is a relationship . . . bars do not provide a relationship."

—Max Low Photos

Donna gazes at Brannan Lake

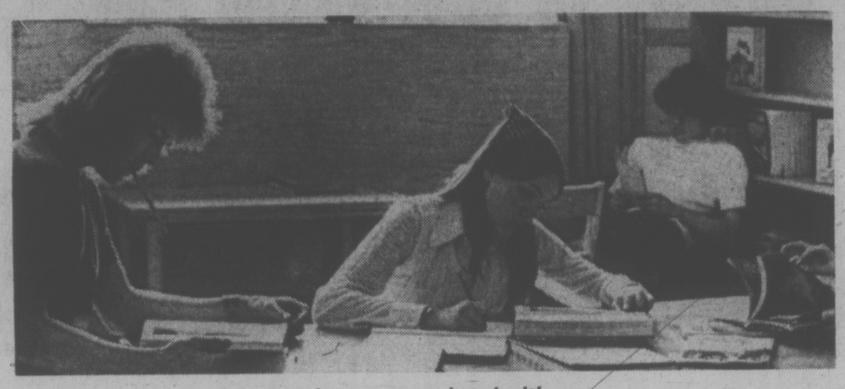

Reading time in bright library

Victoria Times
SATURDAY, MARCH 29, 1975 13
SECOND SECTION

Extended School Day Will Start April 8

A five-hour school day will be introduced in Greater Victoria senior secondary schools and most elementary schools Tuesday, April 8.

Junior secondary schools will be put on a four-hour day the same day.

Decision to lengthen class time from the present three hours was taken by Greater Victoria school board at a special meeting Thursday.

The six senior secondary schools, including Reynolds, will be open five hours between 8 a.m. and 4 p.m. daily, with each principal free to set exactly which hours.

The 10 junior secondaries will have morning classes from 8:30 to 12:30, plus an optional hour between 1:30 and 3 p.m. for individual or group instruction.

Elementary schools will be operating five hours daily if volunteers are keeping the schools clean enough and where health standards are met.

An amendment by trustee Roy Temple that would have put junior secondary schools on the same five-hour day as senior secondaries was defeated.

Greater Victoria schools have been operating on reduced hours since district custodians and maintenance workers, members of Local 382 of the Canadian Union of Public Employees, went on strike Feb. 24.

The board appealed to the public, including parents, pupils, interested citizens, and teachers, to help clean the schools.

District superintendent Jake Longmore reported that as of Thursday, 28 district schools were judged clean, 20 satisfactory and eight unsatisfactory.

A week before, he said, only nine schools were judged clean, 26 satisfactory and 19 unsatisfactory.

Five schools have no volunteers to clean them, he said, one because the principal has asked that no volunteers be sent in and four because no parents have volunteered.

Longmore said volunteers are particularly short in the junior secondary schools. Colquitz and Lansdowne have none, he said.

Oak Bay junior started with nine volunteer cleaners and now has three, he said, and Central started with 20 and now has 10.

Trustee Peter Bunn challenged teachers to "demonstrate real professionalism" by helping to clean the schools, a suggestion that received applause from about 20 parents attending the meeting.

"For us to go in and do the kind of things you're suggesting would in fact be strike-breaking," responded Mavis De Girolamo, president of the Greater Victoria Teachers' Association.

Teachers in the district have voted to cross CUPE picket lines but to refuse to do any work normally done by custodians and janitors.

★

Tutoring Eyed For Students

Weekend and evening tutoring may have to be started this spring to help Greater Victoria students make their school year, trustees were told Thursday.

Assistant superintendent of schools Dr. John Wiens was assessing for the school board the impact of the current reduced school day on the district's 29,000 students.

He said the shortened school day, which the board instituted after district custodians and maintenance men went on strike Feb. 24, has affected students in three ways.

There are some who have worked hard and whose school work has not suffered.

There are those who have worked hard but their work has suffered anyway; and there are those who haven't worked and whose schooling has suffered.

When the strike ends, Wiens said, the board will have to decide whether to give special help both to those who have tried hard and those who have slacked, or to single out those who have tried.

"I am not very sympathetic for the plight of students that could have helped themselves and didn't," he said.

Remedial help for students who have been slipping behind has already begun in many schools, Wiens said, but teachers may have to start weekend and evening tutoring.

Wiens said he thinks the dangers of the current strike and school disruptions to children's education is exaggerated by many.

"For a certain group of students, I think they've come into their own during the strike."

Freed from hours of sitting in classes, these students have been able to work independently, he said.

After the three-week custodians' strike two years ago students were asked what help they needed to make up for the disrupted school time.

Their response, said Wiens, was: "We don't need summer school, we don't need night schools, we'll be fine."

Most were, he added, but a few weren't.

Young Trio Arrested

Three 16-year-old juvenile boys will be summoned to appear in Family court next week for car theft after Saanich police arrested them at 7:12 a.m. today driving a stolen vehicle.

A police spokesman said the trio is also charged with breaking and entering the Scandia Food Palace, 3591 Douglas overnight and stealing about $90 cash.

Juvenile Faces Court

A 14-year-old Victoria boy is expected to appear in family court early next week charged with stealing a car and possibly dangerous driving following an incident in Colwood at 7 p.m. Thursday.

Colwood RCMP said a car, reported stolen in Victoria earlier in the day, sideswiped a vehicle on the Trans-Canada Highway and then crashed into a power pole on Millstream and Peatt.

Police said the boy and a 13-year-old girl companion fled the scene and were arrested about two blocks away. They were taken to Victoria General Hospital for treatment of minor injuries and released.

The mishap interrupted power distribution in the immediate vicinity for a short time, police said.

Airport Open For All Taxis

Taxi service at Victoria International Airport should double April 1 under a new system worked out with the Ministry of Transport.

Under the system, all qualified taxi operators, fleet or individual, can both drop off and pick up fares at the airport, provided they have paid the $40 annual fee and received a permit decal from the transport ministry.

In the past, all taxis were allowed to take passengers to the airport, but only authorized drivers were allowed to pick up fares there and the regulations meant many of the drivers had to return to Victoria with empty cars.

Drivers are required to accept short-haul fares from the airport and the cabs must be kept clean and in good condition.

Special waiting areas for the cabs displaying the special airport decal will be set up April 1.

New SPCA Head

Don Adams, 41, an inspector with the Victoria branch of the Society for the Prevention of Cruelty to Animals since May of 1971, takes over as manager Tuesday.

His promotion came after Dave Beeching, 64, manager of the local SPCA office for 13 years, decided to retire. Beeching will continue as a consultant for the next six months.

Both Beeching and Adams are former policemen, Beeching joining the SPCA after 30 years with the Royal Canadian Mounted Police. Adams at one time was with the Ontario Provincial Police.

The local SPCA branch, with office and kennels on Napier Lane, has a permanent staff of eight, including three inspectors, and a part-time staff of eight.

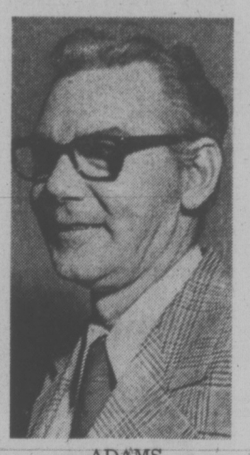

ADAMS
. . . sees changes

Main function of the operation is welfare of animals but it also provides animal control under contract to Victoria, Oak Bay and Esquimalt, said Adams.

He said animal control put the local SPCA about $5,000 in the red last year and there is the possibility of having to get out of this kind of work rather than subsidize it with donations intended for animal welfare.

Beeching said the major change he has seen over the years is a vast increase in the number of animals the society has had to deal with, from 5,407 in 1962 when he started as manager, to 9,200 last year.

As the city becomes more crowded, people become more conscious of animals and the problems they create, he said.

Adams, who is an "aviculturist," a bird hobbyist, who breeds several species and treats injured birds, has developed a method of washing and caring for birds coated with oil.

He said he would like to see people more actively aware of animal problems. He said he disagrees with a common attitude among many young people that their pets have a biological right to reproduce.

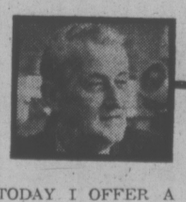

arthur mayse

On Top of Old Smoky, a Tyrant Heel

TODAY I OFFER A REport from the persecuted minority to which I belong. We smoke. In a society becoming rampantly anti-cigarette, that makes us fair game for anyone who never acquired the habit, and more so for the person who has kicked it.

A man's home is supposed to be his castle. But even under our own roofs, we're no longer safe. So short a time ago that I still get hot under the collar at the recollection, that fact was forced on my attention.

An ex-smoker of our acquaintance stopped by for a chat and a mug-up. He was no more than inside the house when he began sniffing like a bird dog.

"Still smoking, eh?" he said to me. "I thought you'd have quit by now."

As an item of self-preservation, the persecuted learn that meekness is politic. It didn't matter that the caller had to my personal knowledge set two wastebaskets afire and ruined a living-room rug. He had quit smoking, an achievement which elevated him to the master class.

"Still at it," I told him. "But I've really cut down."

"It doesn't work," he said. "You'll never quit that way! Now look at me . . ."

I looked. It occurred to me that he had put on weight since he renounced nicotine, most of it under his belt.

"Smoked my last cigarette on May 17, 1973, at eight in the evening," he proclaimed, launching into the familiar testament of the saved.

Why does the ex-smoker insist on clobbering his victim with the precise date, hour and even minute at which he last lit up? Is it pride, a sin we're warned against? Or is he a prisoner of virtue who draws cold comfort from keeping track of time served?

And why did this otherwise pleasant fellow — a man who would go out of his way to avoid stepping on a bug — alternate for the next five minutes between boasting about his will-power and working me over for my lack of the same?

I could have suggested that he'd better start watching his cholesterol level. But civility forbade. Anyway, us smokers are learning our place, and in case we forget it, there are plentiful reminders.

Signs are springing up. Last time my dear one and I visited a cafeteria we favor, we were fetched up short of our preferred corner by a sign that dangled on chains from the ceiling.

The smug message lettered on it was, 'This Area Reserved for the Comfort of Those Who Do Not Smoke.'

We halted at the dividing line. "Look at those creeps at OUR table!" I muttered to Win. "You ever see such an unhealthy-looking pair?"

My loyal wife, who rarely reminds me that she hasn't smoked since 4:03 p.m. Feb. 27, 1970, shushed me.

"Come on," Win said, "we'll find a nice table back here."

We found a table on the edge of the flyway from the kitchen. A waitress, probably a non-smoker, joggled it while hurrying past with an order for the elect, slopping coffee into my saucer.

I am perfectly willing to grant non-smokers their rights, and take elaborate care to ensure that those rights aren't infringed upon.

I don't smoke in stores, even those in which smoking isn't prohibited, or in buses, or in houses in which an ungracious lack of ashtrays conveys a loaded hint.

But the unreformed who reach for the pack in shirt pocket or handbag also have their rights. One of these is or should be to pollute the hell out of ourselves without being bullied, scolded, condescended to and moralized at by never-touch-'ems who shun cigarettes but indulge the reprehensible habit of petty tyranny.

With tolerance on one side and consideration on the other, smoker and non-smoker can live in amity. Win and I have been demonstrating that fact for five years, two weeks three days, seven hours and 57 minutes!

Players Muzzled?

Boycott Lindsay, Writer – Eagleson

ATLANTA (AP) — A letter from Allan Eagleson, president of the National Hockey League Players Association, has asked Atlanta Flames players not to co-operate with controversial hockey writer Stan Fischler or former NHL star Ted Lindsay.

The letter addressed to Pat Quinn, the Flames' player representative, was on NHLPA stationery and signed by Eagleson. Dated Jan. 10, 1975, it advised Quinn and his teammates: "... I think it in the best interests of the players association and the players not to co-operate with either of these gentlemen. ..."

A newspaper article last December quoted Lindsay as saying Eagleson was "one of the biggest detriments in sports." Lindsay is the color commentator on NBC Television's NHL game of the week.

Fischler also has been critical of Eagleson in the past in his weekly column for a national sports publication and in a book he had written.

The letter, which had been posted on a bulletin board in the Flames' dressing room, was taken down by Quinn Friday night after Atlanta's 3-2 victory over Buffalo Sabres.

"I'm sorry, this is a player matter," Quinn said. "It doesn't concern anyone else. We get all kinds of letters. And some of them shouldn't be put on the bulletin board."

Quinn had no further comment, nor did the other Flames players. Eagleson was unavailable for comment, as was Lindsay.

But Fischler, said: "It seems to me he is trying to punish honest reporting and trying to influence the press to report matters beneficial to players rather than matters that are beneficial to the public."

Cougars Dabble in History With Reason for Optimism

By ERNIE FEDORUK
Times Staff

As far as importance goes, it won't rival the Fall of Rome, but Victoria Cougars make a bit of history tonight: participating, for the first time, in the Western Canada Hockey League playoffs.

And ditto Kamloops Chiefs, who face the Cougars at Memorial Arena in the opening game of their best-of-seven Western Division semi-final series.

And you'll have to excuse the Cougars if they believe they can outlast the Chiefs.

Reasons for optimism are many.

The season's performance is one. When the Cougars humbled Lethbridge Broncos 9-1 at Memorial Arena on Thursday night, Victoria wound up first in the Western Division, and 15 points ahead of the fourth-place Chiefs.

Victoria won seven of eight games from the Chiefs, including all four in Kamloops.

There's also a scoring factor that breeds optimism in Victoria's corner. Finishing with a flourish, Cougars are the only WCHL team ever to surpass the 400-goal mark.

The final count is 416, with 27 supplied in the team's final three games.

Reasons continue with Mel Bridgman, the hometown-developed centre who won league scoring honors with 157 points. His 66 goals and 91 assists established club records.

The offence has been obvious for most of the season.

On the eve of the playoffs, his defence may have given coach Pat Ginnell another reason to anticipate first-round success. Against Lethbridge on Thursday, as they were against Medicine Hat Tigers in a 9-3 victory Tuesday, Victoria defencemen had a solid look about them.

Perhaps often too offensive-minded in the past, the rearguards have been satisfyingly steady in their past two games.

The extra support reflected in goaltender Bob Leslie's play. The "Beaver" came up with one of his best home-ice performances Thursday and was unfortunate in not recording his second shutout.

He missed by 102 seconds. A forward's laxity in intercepting the puck and a well-placed shot by gary Wagner ruined Leslie's night. Otherwise, he was great. He smothered the puck with authority and confidence and came out smartly to cut down the angles on some of Lethbridge's best scoring chances.

His save of saves was a catch of a shot by Lethbridge centre Bryan Trottier at the 12-minute mark of the opening period.

Trottier came into town with an outside chance of displacing Bridgman as the scoring king. He left with no chance at all.

Bridgman clearly stood out as the champ. He scored four goals and set up another by Dan Lucas.

Jim Gustafson added two goals and became the fourth Cougar to surpass the 100-point total in scoring. He also took an assist to finish with 102, behind Lucas (113), Peter Morris (115) and Bridgman.

Trottier, who collected a goal and two assists in Lethbridge's 8-6 victory over the Bruins in New Westminster on Friday, wound up No. 2 in league scoring with 46 goals and 98 assists for 144 points, 13 behind Bridgman.

In winning 47 games this season, the Cougars fell only six short of matching the team's combined total for its first three years in the league.

Cougars and the Chiefs shift to Kamloops for the second game on Sunday and return to Memorial Arena for the third on Tuesday. The fourth will be played Thursday in Kamloops and the fifth, if necessary, in Victoria nexty Saturday.

(Summaries, standings, Page 13)

—John McKay photo

INDIVIDUAL AWARDS were shared by eight players after Victoria Cougars wound up regular Western Canada Hockey League campaign Thursday. Winners were (front row, from left to right) Mel Bridgman, leading scorer and most valuable player; Don Cairns, top rookie; Dan Lucas, most improved; Rick LaPointe, highest-scoring defenceman; (back row) Tim Williams, sportsmanship; Kim Clackson, top defenceman; Peter Morriss, most popular player, and Jim Gustafson, most inspirational player.

sports

DOUG PEDEN – EDITOR

Let's Hear It For Washington

Times News Services

Vancouver Canucks took an important step forward and the Flames continue to burn brightly in Atlanta but the lowly Washington Capitals also drew a loud round of applause Friday.

They finally won a game on the road.

Nelson Pyatt's two third-period goals helped Washington defeat the California Seals 5-3 in Oakland. It marks the first time the Capitals have recorded a road victory since joining the National Hockey League.

The Capitals, who had lost 37 consecutive games on the road this season, their first in the NHL, jumped into a 3-1 lead on goals by Doug Mohns, Ron Anderson and Gord Smith.

Butch Williams opened scoring for Seals and then Charlie Simmer and Dave Gardner brought California even, 3-3, to set the stage for Pyatt's goals. Pyatt scored his second into an open net in the final minute of play when Seals benched goalie Gilles Meloche in favor of an extra attacker.

The Canucks, coming up with a commanding 41-16 edge in shots on goal, defeated Los Angeles Kings 4-2 in Vancouver to vault back into first place in the Smythe Division.

John Gould, Leon Rochefort, Dennis Ververgaert and Don Lever each scored once as Canucks moved one point ahead of Chicago Black Hawks and three ahead of St. Louis Blues.

Bob Nevin and Bob Berry replied for the Kings.

The surging Flames collected a power-play goal from Tom Lysiak at 13:39 of the final period and a pair from rookie Eric Vail to shade Buffalo Sabres 3-2. It was Atlanta's fifth straight victory and moved the Flames to within three points of third-place New York Islanders in the race for a Patrick Division playoff berth.

Jerry Korab and Danny Gare scored for Buffalo.

Vail, Atlanta's hope for the rookie - of - the - year award, drew a standing ovation from a crowd of 13,786 fans when he connected for his second goal, and 36th of the season, in the third period.

"I've never seen any more enthusiastic reaction from a crowd," said Flames' coach Fred Creighton.

"If that doesn't pump you up, I don't know what will. You would have to be a statue not to be affected by it. I know it gave me a tingle and I'm sure it got to the players, too. I'm sure that ovation had a great deal to do with our scoring the winning goal."

See summaries on Page 15.

Third Time Lucky

GAINESVILLE, Fla. (AP) — Dave Roberts set a world record in the pole vault Friday by soaring 18 feet, 6½ inches in the Florida Relays at the University of Florida.

The previous mark was 18 feet, 5¾ inches set July 2, 1972 by Bob Seagren at Salem, Ore.

Roberts, formerly a student at Rice University and now a resident of Gainesville who competes with the Florida Track Club, missed on his first two attempts at the height. He pulled up short twice on his approach for the final attempt before clearing the bar.

Four City Swimmers Hit Gold

VANCOUVER — A trio of Vancouver swimmers established national age-group records but Victorians came up with four gold medals in the opening day of the British Columbia championships.

The record-breakers, all scoring in the 200-metre freestyle, were Robbie Bayliss (2:11.7) and Steven Pickell of Vancouver Dolphins, and Pam O'Dell (2:13.4) of Hyacks. Bayliss and O'Dell competed in the 11-12 division while Pickell's standard is for 15-17 boys.

Victoria's champs were Paul Sparrow of Juan de Fuca Cohoes (10 and under boys' 100 backstroke), Patti Gilker of Saanich (11-12 girls' 100 backstroke), Allison Noble of Cohoes (13-14 girls' 100 backstroke) and Karen Rushcall of VASC (15-17 girls' 200 butterfly).

Janet Rushcall, also of VASC, took the silver medal in the 13-14 girls' 200 freestyle while Sparrow added a bronze medal in the 11-12 boys' 400 freestyle.

The four - day provincial meet winds up Monday.

Skaters Start Chase

Some of North America's top skaters attracted most of the attention this morning as the Canadian indoor speed-skating championships got under way at Memorial Arena.

The two-day event is being staged in Victoria for the first time.

Today's program was to continue until about 6 p.m. and competition resumes Sunday at 9 a.m., continuing until late afternoon.

Among the 153 competitors are some of Canada's brightest young prospects.

The list includes Jacques Thibault of Quebec, last year's North American and junior champion, and this year's North American intermediate winner.

Thibeault, the only member of Canada's national team, expects Gaetan Boucher, also of St. Foy, Quebec, to provide some of the stiffest competition in the intermediate division.

Winnipeg's Joanne Cumming, the 1973 intermediate women's champion, is one of the top threats in the senior division.

Members of the host Esquimalt Speed Skating Club listed among the threats for national titles include midget skaters Keith Robinson and Brenda Shields, juveniles Cheryl Sanderson and Guyle Cornett, bantam Shawn Hobday and juniors Debbie Bourgeois and David Shields.

ONE OF FAVORITES to collect titles in Canadian indoor speedskating championships at Memorial Arena is Jacques Thibault (above) of Quebec, winner of North American intermediate championship this year and member of Canadian national team. Competition started this morning and was expected to continue until about 6 p.m. Skaters resume the chase for titles Sunday at 9 a.m. and wind up the meet about 6 p.m. (Times photo by Irving Strickland.)

Champs Retain Tag-Team Title

Ormond Mulumba and Guy Mitchell successfully defended their Canadian tag-team championship Wednesday by defeating Seigfreid Steinke and Masa Saito in the feature battle of a professional wrestling card at Memorial Arena.

The champs won two of the three falls.

SPORTS MENU

TONIGHT

HOCKEY
8:30 p.m. — Western Canada Hockey League playoff, first game in best-of-seven quarter-final, Victoria Cougars vs Kamloops Chiefs, Memorial Arena.

SUNDAY

SPEEDSKATING
9 a.m. — Continuation of all-na-day of Canadian indoor championships, winds up about 6 p.m., Memorial Arena.

SOCCER
9 a.m.— Continuation of fall-native Totem tournament, Lambrick Park.

RUGBS
2:30 p.m. — Victoria Union, first division, Oak Bay Wanders vs. Cowichan, Windsor Park.

Milestone for Gordie

2,001: Howe Odyssey

Times News Services

Gordie Howe felt good and was confident it was going to be a skate night.

The 46-year-old Houston Aeros right-winger was right. He skated so well Thursday night in Houston he scored two goals and had two assists, increasing his career scoring total to 2,001 points, in the Aeros' 8-0 World Hockey Association victory over Winnipeg Jets.

No other major league hockey player has reached the 2,000 mark. Bobby Hull of Winnipeg is second in career points with 1,428.

Gordie, who plans to retire after playing just one game next season, said he had been working for the 2,000-point mark.

"And it was good to get it on a night when everything fell into place," he said.

Howe was pleased that goalie Ron Grahame got his fourth shutout of the season, that the Aeros had clinched the WHA's Western Division title, and that son Mark Howe got a goal.

"I felt good," Gordie said. "When we were skating in warmup, my legs felt good and I told Mark it was going to be a skate night. It all adds to the enjoyment of the game."

Against Winnipeg, Gordie skated around Hull to score a short-handed goal and his 1,998th point at 11:08 in the first period. At 9:03 in the third period, he got his 32nd goal of the season.

Just 27 seconds later, Howe passed to Jim Sherrit for his 2,000th point when Sherrit's goal gave the Aeros a 6-0 lead. Gordie's final point of the night came at 16:10 when he and Sherrit provided assists for Mark's 32nd goal of the season.

In Friday night's games, Toronto Toros beat Edmonton Oilers 5-4 to move within two points of the Canadian Division-leading Quebec Nordiques, whom they play tonight in Quebec City, while Phoenix Roadrunners and Minnesota Fighting Saints tied 2-2.

In other games Thursday, New England Whalers defeated Cleveland Crusaders 5-3, San Diego Mariners beat Indianapolis Racers 5-2 and Baltimore Blades tied Edmonton 2-2.

(Summaries on Page 15)

Veteran Catcher Ready for Work

By The Associated Press

Bob Montgomery, a journeyman catcher who'll be 31 next month, is faced with the task of filling in for Boston's injury-prone Carlton Fisk for the second year in a row.

On Friday, he hit a three-run triple off Chicago's Wilbur Wood in the sixth inning and a three-run homer off Jack Kucek in the 10th leading the Red Sox to a 9-5 exhibition baseball victory over the White Sox.

"Shucks, days like this only come natural," Montgomery joked with reporters. "Just look at the homers I hit and the runs I've driven in in my career."

For the record, Montgomery has 16 homes and 97 RBI in 235 major league games. With Fisk sidelined for lengthy periods last season with groin and knee injuries, he got into 88 games and hit .252 with four homers and 38 RBIs.

This time, Fisk is out until mid-May at least with a broken arm and Montgomery is due for plenty of action. He seems ready with a .371 spring batting average, 13 hits and nine RBIs.

Montgomery had to share batting laurels Friday with Juan Beniquel, who had two doubles and three singles and doubled home the tying run with two out in the ninth.

Baltimore's hot-hitting Don Baylor is outdoing Montgomery. Baylor hit a two-run homer, his eighth in spring training, leading the Orioles to a 4-2 victory over Kansas City Royals. Baylor, who also doubled, boosted his hitting streak to 14 games and raised his home-run total to eight and his batting average to .547.

Doc Medich allowed three hits and one run in seven innings as the Yanks beat Atlanta Braves 4-1. He has allowed only two runs in 28 innings. Bob Oliver's tie-breaking two-run homer was the big blow.

Houston Astros rocked Ferguson Jenkins for 11 hits and eight runs in the first three innings and beat the Rangers 15-10. The Astros got 22 hits, led by Greg Gross, who went three for three and drove in four runs.

FRIDAY
Houston 15, Texas 10.
San Francisco 3, San Diego 2.
Cleveland 9, Oakland 8.
California 3, Milwaukee 2.
Boston 9, Chicago (A) 5.
New York (A) 4, Atlanta 1.
Minnesota 5, Montreal 1.
Detroit 7, Chicinnati 4.
Baltimore 4, Kansas City 2.

THURSDAY
Boston 6, Chicago (A) 1.
Pittsburgh 5, Detroit 2.
Baltimore 10, Philadelphia 1.
Los Angeles 4, Minnesota 3.
Texas 6, Atlanta 2.
Kansas City 2, Houston 0.
Cincinnati 4, New York (A) 0.
Oakland 7, California 1.
California 8, Chicago (N) 3.
Cleveland 8, San Francisco 6.
San Diego 2, Milwaukee 1.
New York (N) 14, St. Louis 9.

PRO BASKETBALL

NATIONAL ASSOCIATION
Boston 97, Chicago 92.
Buffalo 115, Philadelphia 104.
New Orleans 111, New York 102.
Houston 112, Cleveland 105.
Milwaukee 128, Portland 105.
Los Angeles 114, Kansas City-Omaha 103.
Seattle 96, Golden State 92.

THURSDAY
Cleveland 86, Chicago 83.
Detroit 91, Phoenix 79.
Golden State 111, Kansas City-Omaha 103.

WCHL Playoff Dates

Two clubs in the playoffs for the first time since joining the Western Canada Hockey League — Victoria Cougars and Kamloops Chiefs — will have the honor of launching the 1975 playdowns.

They'll open in Memorial Arena tonight with the league's other best-o-seven quarter - finals starting Sunday.

Here is the playoff schedule, with the fifth, sixth and seventh games played only if necessary:

Tonight — Kamloops at VICTORIA.
Sunday — VICTORIA at Kamloops, Regina at Lethbridge, Saskatoon at Brandon, New Westminster at Medicine Hat.
April 1 — Kamloops at VICTORIA, Regina at Lethbridge, Brandon at Saskatoon, New Westminster at Medicine Hat.
April 2 — Lethbridge at Regina.
April 3 — VICTORIA at Kamloops, Medicine Hat at New Westminster.
April 4— Lethbridge at Regina, Brandon at Saskatoon.
April 5 — Kamloops at VICTORIA, Medicine Hat at New Westminster.
April 6 — VICTORIA at Kamloops, Regina at Lethbridge, Medicine Hat at New Westminster, Brandon at Saskatoon.
April 7 — Saskatoon at Brandon.
April 8 — Kamloops at VICTORIA, Lethbridge at Regina, New Westminster at Medicine Hat.
April 9 — Regina at Lethbridge, Saskatoon at Brandon.
April 10 — Brandon at Saskatoon, New Westminster at Medicine Hat.

If Medicine Hat and New Westminster split the first two games, the third game will be played in Medicine Hat April 2. If that happens, the April 8 game will be shifted to New Westminster.

The April 6 Regina-Lethbridge game is tentatively scheduled to be played in Calgary. It may be shifted to April 7 in Lethbridge.

SOCCER CLINIC RUN BY PROVINCIAL COACHES
Monday, March 31st — Friday, April 4th
10:00-12:00, 2:00-4:00
Central Junior Sec. School
1280 Fort Street
Registration Saturday, March 29th, 10:00-12:00 Central Jr. Sec. School. Ages 11 and up. Fee $5.00 (payable to Lower Island Treasurer).

W.C.H.L.
quarter finals
Saturday, 8:30 p.m.
Memorial Arena
Event No. 36
VICTORIA COUGARS
Battle
KAMLOOPS CHIEFS

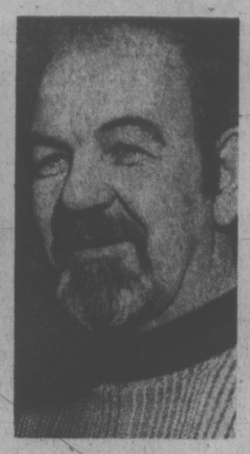

BOWLERS OF THE WEEK

Rolling into bowling spotlight are Liz Taylor and Ernie Milliken. Liz won women's tenpin award in 23rd week of Times Bowler-of-the-Week competition with 224-181-174—579 series in Early Birds League at Mayfair Lanes. Milliken captured men's fivepin honors with 339-299-264—902 performance in Dockyard League at CFB Naden Lanes. Both are now eligible for Bowler-of-the-Year rolloffs—tenpins on April 20, fivepins on April 27.

UVic Athletic Program Jumping

By JIM CRERAR
Times Staff

This was the year that UVic arrived.

After 10 years of trying, the basketball Vikings made it to the top of the standings in the Canada West University Athletic Association men's league and nearly beat UBC Thunderbirds in the championship playoff.

The school opened its new $2.4 million athletic complex, named after Archie McKinnon, and moved into the new gym, pool, squash courts, classrooms and offices in January.

And the move to the new building brought an explosion in intramural sports and recreation that has made UVic one of the most active athletic universities in Canada.

It was fitting, of course, that McKinnon himself was on hand to present the silverware at the annual UVic athletic awards night Friday at the Student Union Building.

Even more fitting was the fact that Tony Beeftink was named winner of the Martlett Trophy, considered one of the top awards and given to the person making the outstanding contribution to athletics at the school.

Beeftink, a 22-year-old fourth-year physical education student who lives in Victoria but was raised in Port Alberni, was UVic's student director of intramural activities.

"Tony's work over the last two years is one of the main reasons we have so many people involved in intramural sports here," athletic manager Mike Elcock said.

The selection committee had several top candidates to consider for another major award, the Robert T. Wallace Shield for the rookie of the year. It went to field hockey player Jan Crook with special recognition to volleyballer Tom Graham and basketball star Robbie Parris.

The basketball Vikings this season lacked a super star but got there with balance of teamwork. That presented problems in selecting the most valuable player, but the choice finally settled on Parris. The Sparling Trophy for the outstanding defensive player went to freshman Evan Jones, an excellent checker, while Pard Hogeweide received the award for team leadership and inspirational play.

Debbie Brill was presented a B.C. record certificate in recognition of a 6'1½" high jump during the year while Rick Piechotta was awarded the Skip Bryan Trophy as the top point scorer for the hockey Vikings.

The Hugh Farquhar Trophy for top performances in this spring's superstars competition went to Stu Garland, the men's winner, and Donna Blackstock, the women's winner.

There was some good news, too, for Elcock. Acting as temporary athletic director for the past three years, he learned just prior to the awards presentations that he has been appointed manager of athletics and recreation at UVic.

Letter winners, including large and small blocks, and manager and special contribution award recipients:

LARGE BLOCKS (who have previously won a large block): Dianne Pendray, women's volleyball; Bev Cox, track and field; Lorna McHattie, Edna Ritchie, women's basketball; Ken Wilke, rugby; Brian Hawksworth, track and field; Steve Thompson, rugby; Cathy Griffin, Ina de Lure, Cathy Auburn, women's rowing.

LARGE BLOCKS: Dianne Whittingham, Jan Crook, women's field hockey; Dave Mulcahy, Jim Duddridge, Robbie Parris, men's basketball; Marg Mainwaring, Laury Atkinson, women's basketball; Mike Blades, rugby; Jim Inglis, ice hockey; Joyce Yahowich, track and field; Ken Brown skiing; Scott Taylor, soccer; Kathy Francis, Susan Garvey, women's rowing.

SMALL BLOCKS: Bruce Laurie, Tom Graham, men's volleyball; Sue Keckalo, Nesta Horne, women's field hockey; Ian Benson, Ken McRae, Tom Gordon, Brent Johnston, Doug Archibald, Ted Zinkan, John Buchanan, rugby; Nikki Webb, Cathy Sapsford, track and field; Bill Lewis, judo; Randy Krantz, Rick Piechotta, Greg Bush, ice hockey; John Alexander, rowing; Lee Edmonson, Bert Zethoff, basketball Vikings; Mark Robb, Doug Purich, soccer.

MANAGERS AWARDS: Tom Watkinson, Viking basketball; Frank Biehl, J.V. basketball; Bev Draper, Vikettes basketball; Jim Thorne, cross country; Debbie Fulmore, Vikettes field hockey; Mark Bell, rugby; George Smith, soccer; Brian Hawksworth, track and field; Bruce Laurie, Vikings volleyball; Mrs. Eileen Hay, Vikettes volleyball.

SPECIAL AWARDS: Joan Fleischer, (gymnasium games manager); Mike Bradley (general award); Terry Royce (rugby); Allison Pennie (intramurals); Keith Patey (intramurals); Al Patey, (intramurals); Doug Manning, (intramurals).

CUMBERBIRCH
Insurance Agencies Ltd.
Motor Vehicle Transfers
PLATES and DECALS
1314 Quadra, 388-4221
Between Yates and Johnson

JUNIOR SUMMARIES

1974-5 FINAL STANDING
WESTERN DIVISION

	P	W	L	T	F	A	Pts
VICTORIA	70	47	18	5	416	257	99
Medicine Hat	70	40	22	8	380	291	88
New West	70	37	22	11	319	270	85
Kamloops	70	38	24	8	329	279	84
Edmonton	70	34	29	7	340	321	75
Calgary	70	11	51	8	236	399	30

EASTERN DIVISION

Saskatoon	70	38	22	10	344	244	86
Lethbridge	70	28	32	10	302	315	66
Regina	70	29	36	5	260	288	63
Brandon	69	24	34	11	272	315	59
Winnipeg	69	22	35	12	260	362	56
Flin Flon	70	19	42	9	262	389	47

1973-74 FINAL STANDING
WESTERN DIVISION

Calgary	68	41	18	9	328	236	91
New West.	68	36	21	11	284	250	83
Medicine Hat	6829	31		8	305	314	66
Edmonton	68	25	36	7	252	301	57
VICTORIA	68	22	40	6	259	336	50
Kamloops	68	13	49	6	248	376	32

EASTERN DIVISION

Regina	68	43	14	11	377	225	97
Flin Flon	68	34	21	13	322	259	81
Swift Current	68	35	24	9	340	306	79
Saskatoon	68	30	29	9	283	272	69
Brandon	68	27	37	4	305	348	58
Winnipeg	68	23	38	7	258	338	53

NEXT GAMES: Tonight—Kamloops at VICTORIA; Sunday—VICTORIA at Kamloops, Regina at Lethbridge, Saskatoon at Brandon, New Westminster at Medicine Hat (best-of-seven quarter-finals).

LETHBRIDGE (8) — Jerry Bancks 2, Darcy Reiger, Bryan Trottier, Ron Delorme, Les Crozier, Gary Wagner and Steve Lee; NEW WESTMINSTER (6) — Barry Smith 2, Rickie Shinske, Al Cameron, Steve Clippingdale, Terry Hochstetter. Attendance: 1,506.

EDMONTON (1) — Ricky Maze; SASKATOON (7) — Dan Arndt 3, Del Chapman, Ron Valada, Bob Hoffmeyer and Fred Williams. Attendance: 2,931.

Brandon at Winnipeg, cancelled.

THURSDAY
LETHBRIDGE 1, VICTORIA 9

First Period
1. Victoria, Bridgman (63) (Morris) 0:15.
2. Victoria, Lucas (57) (Bridgman, Morris) 1:00.
Penalties — LaPointe (V) 1:41; Gillespie (L), 3:36; Williams (V) 10:09.

Second Period
3. Victoria, Bridgman (64) (Martin, Williams) 4:19.
4. Victoria, Martin (21) (Miazga, Gustafson) 15:12.
5. Victoria, Gustafson (45) (Miazga, Martin) 15:30.
6. Victoria, Bridgman (65) (Lucas, Williams) 17:30.
Penalties — Gillespie (L) 5:36; Gustafson (V) 7:49, 18:11.

Third Period
7. Victoria, Bridgman (66) 1:46.
8. Victoria, Gustafson (46), (LaPointe) 5:37.
9. Victoria, Hill (21), (Williams) 10:35.
10. Lethbridge, Wagner (Woods) 18:18.
Penalties: Miazga (V) 12:02, Tidey (L) 19:00.
Stops by:

Anweiler (L)	11	13	15	—39
Leslie (V)	18	15	5	—38

Attendance: 2766.

EDMONTON (7) — Wayne Babych 2, Tony Currie 2, Dave Morrow, Doug Lecuyer, Doug Johnston; BRANDON (6) — Rick Blight 2, Danny Bonar 2, Dale McMullin, Gary Soetaert. Attendance: 1804.

MEDICINE HAT (0); KAMLOOPS (5) — Ryan Walter, Jim McAloney, Kelly Ferner, Darryl Ferner, Neil Lyseng. Attendance: 1691.

WHA SUMMARIES

	P	W	L	F	A	Pts
Canadian Division						
Quebec	72	42	30	0	301	274	84
Toronto	73	40	31	2	325	289	82
Winnipeg	72	34	35	4	261	260	72
Vancouver	71	33	36	2	231	241	68
Eastern Division							
New England	72	40	27	5	255	255	85
Cleveland	73	32	38	3	209	235	67
Chicago	74	28	45	1	246	296	57
Indianapolis	72	18	51	3	200	301	39
Western Division							
Houston	73	49	24	0	339	231	98
Phoenix	74	38	28	8	284	246	84
Minnesota	71	39	29	3	284	246	81
San Diego	72	29	30	3	289	249	81
Baltimore	72	18	50	4	180	311	40

NEXT GAMES: Tonight — Minnesota at Houston, Toronto at Quebec, Winnipeg at New England, San Diego at Vancouver, Indianapolis at Cleveland; Sunday — San Diego at Edmonton, Chicago at Cleveland, Indianapolis at Minnesota, Baltimore at Vancouver, New England at Toronto, Phoenix at Quebec.

EDMONTON (4) — Bruce MacGregor (21st), Tim Sheehy (28th), Blair MacDonald (21st), Ken Baird 28th) TORONTO (5) — Wayne Dillon (27th and 28th), Vaclav Nedomansky 39th), rank Mahovlich (35th), Tom Simpson (51st). Attendance: 12,103.

MINNESOTA (2) — Don Tannahill (22nd), Robbie Ftorek 28th); PHOENIX (2) — Mike Antonovich (20th), Murray Keogan (34th). Attendance: 12,520.

THURSDAY

WINNIPEG (0), HOUSTON (8)—Gordie Howe (31st and 32nd), Glen Irwin 2nd), Murray Hall 16th), Larry Lund (31st), Jim Sherritt (20th), Mark Howe (32nd), Ted Taylor (24th). Attendance: 7829.

SAN DIEGO (5) — Kevin Morrison 18th), Gene Peacosh (40th), Ted Scharf (3rd), Andre Lacroix (36th), Kevin Devine (3rd). INDIANAPOLIS (2)—Murray Heatley (18th), Brian McDonald (13th). Attendance: 13,958.

EDMONTON (2) — Ken Baird (27th), Tim Sheehy (27th), BALTIMORE (2) — Gary Veneruzzo (29th), Gary Bredin (18th). Attendance: 3083.

CLEVELAND (3) — Al McDonough (31st), Skip Krake (15th) Ron Ward (27th), NEW ENGLAND (5) — Wayne Carleton (34th), Brad Selwood (4th), Fred O'Donnell (19th), John French (12th), Ted Green (6th). Attendance: 10,507.

Australian, India Sides Visit Victoria

JOHN BUCHANAN
. . . Canadian choice

Two outstanding cricket sides are scheduled to play in Victoria in May.

Australia's test team, considered one of the finest in the world, and the Hyderabad Blues of India will participate in three matches within a five-day span.

The Aussies will play the Western Canada Selects May 22 at Beacon Hill Park as part of a Canadian tour.

The Australian team will open its visit May 23 at Vancouver's Brockton Oval by facing a British Columbia Cricket Association team. At least five Victoria players are expected to be selected to the Western Selects. As well, the district also is expected to be strongly represented on the B.C. side.

A four-man selection committee, which includes Tom Brierly of Victoria, is expected to name the Western squad in mid-April.

The Indian squad will play Vancouver Island all-stars May 24 and 25. Matches have tentatively been scheduled at Beacon Hill Park and St. Michael's University School.

While the announcements may serve as a treat for district fans, there was another special one tossed at John Buchanan, a member of Albion in the Victoria and District Cricket Association.

Buchanan has been selected to play for the Canadian Colts, a team that will represent Canada for the first time in the international junior tournament, scheduled July 21-28, at The Hague, Netherlands.

Buchanan, Paul Griffin and Trevor Hart, both of Vancouver, are the only B.C. players selected to the 15-man team.

Colts will play a number of games in England before moving on to the Netherlands.

HOCKEY TRAIL

B.C. COY CUP
N.W. Shmyr Flyers 2, Prince George 5 (First game best-of-three B.C. intermediate final).
B.C. JUNIOR
Bellingham 3, Kelowna 2 (Bellingham leads best-of-seven final 2-1).
AMERICAN LEAGUE
Providence 5, Rochester 2.
Richmond 2, Nova Scotia 1.
Springfield 7, Syracuse 6.
CENTRAL LEAGUE
Dallas 8, Fort Worth 5.
Tulsa 4, Oklahoma City 1.
Denver 6, Omaha 2.
Salt Lake City 2, Seattle 1.
QUEBEC MAJOR JUNIOR
Sherbrooke 4, Hull 1. (Sherbrooke leads best-of-seven quarter-final 1-0).
Quebec 7, Chicoutimi 2 (Quebec leads best-of-seven quarter-final 1-0).
ONTARIO MAJOR JUNIOR
Kingston 9, Toronto 4 (Eight-point quarter-final tied 2-2).
Peterborough 4, Oshawa 4 (Peterborough leads eight-point quarter-final 5-1).
Sudbury 7, Ottawa 5 (Sudbury leads eight-point quarter final 6-0).
THURSDAY
AMERICAN LEAGUE
Syracuse 6, New Haven 4.
QUEBEC MAJOR JUNIOR
Montreal 7, Cornwall 5. (Montreal leads best-of-seven quarter-final, 1-0.)
CENTRAL LEAGUE
Omaha 5, Tulsa 2.
ONTARIO MAJOR JUNIOR
Sudbury 4, Ottawa 2. (Sudbury leads best-of-seven quarter-final, 2-0)
Peterborough 9, Oshawa 3. (Peterborough leads best-of-seven quarter-final, 2-0)
WESTERN INTERNATIONAL
Cranbrook 11, Kimberley 3 (Cranbrook leads best-of-seven semi-final 3-2).

Doubles Upsets Bounce Rollicks

OTTAWA — Friday was an upsetting day for the Rollicks as play in the Canadian badminton championships moved through the quarter-final round.

Bruce Rollick, the Vancouver veteran who formerly held the national singles crown, was an unexpected loser in men's doubles. Rollick and Rolf Paterson, the second-seeded pair, were tripped 15-4, 15-8 by the seventh-ranked Toronto combination of Dave Gibson and Pradit Basu.

In women's doubles, Judy Rollick, Bruce's wife, was also seeded second and also was shunted to the sidelines. Judy and her Vancouver partner, Mimi Milsson, dropped a 15-10, 15-10 decision to the seventh-rated team of Jenifer Dakin, Toronto, and Pauline Belisle, Montreal.

Judy was also bounced out of the running in women's singles, but this defeat was no surprise. Judy was rated seventh and her opponent was Alison Ridgway of Calgary, seeded fourth and an 11-0, 11-3 winner over Mrs. Rollick.

Bruce, seeded second, made it to the semi-finals of men's singles with an 18-13, 15-5 triumph over national junior champion Lucio Fabris of Creighton Mines, Ont.

Also advancing to the singles semis were Jamie McKee, Toronto; Wayne Macdonnell, Vancouver, and Don Smith, Calgary.

Joining Mrs. Ridgway in the women's singles semis were Jane Youngberg, Vancouver; Leslie Harris, Montreal, and Sherri Boyce, Calgary.

NHL SUMMARIES

	P	W	L	F	A	Pts
PATRICK DIVISION						
Philadelphia	75	47	18	10	273	174	104
N.Y. Rang.	75	35	27	13	299	259	83
N.Y. Island.	75	31	24	20	247	205	82
Atlanta	75	33	29	13	232	220	79
Smythe Division							
Vancouver	76	35	32	9	254	250	79
Chicago	75	35	32	8	253	224	78
St. Louis	75	31	30	14	251	253	76
Minnesota	75	23	45	7	214	321	53
Kansas City	75	14	50	11	172	306	39
Norris Division							
Montreal	75	43	14	18	348	218	104
Los Angeles	75	40	16	19	254	173	99
Pittsburgh	75	34	26	15	307	271	83
Detroit	75	21	42	12	238	312	54
Washington	76	7	64	5	163	415	19
Adams Division							
Buffalo	76	46	15	15	339	230	107
Boston	75	40	24	11	335	231	91
Toronto	75	30	3114		268	193	74
California	76	19	45	12	208	300	50

Next Games: Tonight — NY Rangers at NY Islanders, Philadelphia at Chicago, Kansas City at Montreal, Pittsburgh at Detroit, Vancouver at Los Angeles, Minnesota at St. Louis, Boston at Toronto; Sunday—Kansas City at NY Rangers, NY Islanders at Atlanta, Chicago at Philadelphia, Montreal at Boston, Detroit at Washington, Minnesota at Pittsburgh, Toronto at Buffalo.

WASHINGTON 5, CALIFORNIA 3

First Period
1. Washington, Wohns (2) (Williams, Bailey) 3:04.
2. Washington, Anderson, (6) (Lalonde, Gryp) 4:12.
3. California, Williams (11) Hrechkosy, Meloche 15:57.
4. Washington, Smith (3) (Williams, Bailey) 16:49.
Penalties — Greig (C) 1:32, Labre (W) 9:14.

Second Period
5. California, Simmer (8) (Christie, Williams) 3:31.
Penalties — Labre (W) 9:56 and 15:50, California bench (served by Gardner) 18:00.

Third Period
6. California, Gardner (16) (Williams)15 :05.
7. Washington, Pyatt (4) (Joly) 4:31.
8. Washington, Pratt (5) 19:44.
Penalties — Joly (W) 2:15, Lesuk (W) 11:06, Lynch (W) and Hampton (C) 19:28.
Stops:

Low (Wash)	4	3	10	—17
Meloche (Calif.)	9	5	7	—21

Attendance: 3,933.

BUFFALO 2, ATLANTA 3

First Period
1. Buffalo, Gare (28) 5:29.
2. Buffalo, Korab (12) (Gare, Ramsay) 6:30.
3. Atlanta, Vail (35) (Harvey, Lemieux) 6:59.
Penalties — Kea (A) 3:29, Luce (B) and Price (A) 15:08.

Second Period
No scoring.
Penalties — Korab (B) 8:52, Graves (A) 17:36.

Third Period
4. Atlanta, Vail (36) (Lysiak, Ecclestone) 11:41.
5. Atlanta, Lysiak (22) (Meehan, Bennett) 13:38.
Penalty — Guevremont (B) 12:27.
Stops:

Desjardins (Buff)	7	10	4	—21
Myre (Atlanta)	8	2	13	—23

Attendance: 13,786.

LOS ANGELES 2, VANCOUVER 4

First Period
1. Vancouver, Gould (31) (Oddleifson, Sedlbauer) 0:19.
2. Los Angeles, Nevin (29) (St. Marseille, Kannegiesser) 2:18.
Penalties — Grisdale (V) 2:00, Pratt (V) 3:17, Widing (LA) 4:55, Harper (LA) 15:40.

Second Period
3. Vancouver, Rochefort (16) (Lever, Dailey) 10:00.
4. Vancouver, Ververgaert (19) (Lever, Dailey) 17:17.
Penalties — Murdoch (LA) 4:43, Kozak (LA) and Grisdale (V) 12:26, Brown (LA) 12:31, Harper (LA) 16:22, Kozak (LA) and Murray (V) 19:05, Harper (LA) (minor, misconduct and Monahan (V) 19:41.

Third Period
5. Vancouver, Lever (36) (Ververgaert, Lalonde) 6:52.
8. Los Angeles, Berry (25) (Kozak, Venaski) 14:41.
Penalties — Komadoski (LA) 5:15, Dailey (V) 8:40, Pratt (V) 14:36.
Stops:

Vachon (LA)	14	14	9	—37
Smith (V)	5	3	6	—14

Attendance: 15,570.

BARON BARBER STYLISTS
The staff of the Baron wish all their customers and friends a Happy Easter!
727 JOHNSON 385-5213

BECOME A ¼ MILLIONAIRE
WIN FIRST PRIZE $250,000

NOW FEATURING ADDITIONAL BONUS PRIZES OF OVER $110,000

THE WESTERN SPRING DRAW ORDER FORM
To order your ticket, mail this coupon to:
WESTERN CANADA LOTTERY FOUNDATION
P.O. BOX 1690, VICTORIA, BRITISH COLUMBIA. VCT-3-29
$2.50 PER TICKET — NO. OF TICKETS REQUIRED — $ AMOUNT ENCLOSED — CHEQUE — MONEY ORDER
NAME
ADDRESS
CITY/TOWN PHONE
PROVINCE POSTAL CODE

More than $750,000 in total prizes
Over 1900 winners per draw — Second Prize $100,000 — Third Prize $50,000 — 5 Prizes of $25,000. Ticket sales close April 14, 1975 / Preliminary Draw April 30, 1975 / Proceeds to Sport and Culture throughout Western Canada. Non-profit organizations interested in becoming authorized ticket sellers should write: Western Canada Lottery Foundation, B.C. Division, 1000 Langley Street, Victoria, British Columbia V8W 3A6.

GLOBAL PAVING
Phone 383-1614
ATTENTION
SPECIAL SPRING PRICES

GOLFERS — JOIN NOW !
Limited number of new members will be accepted at 1974 rates:
Membership $75, Annual Dues $95
GREGARAH GOLF CLUB
4633 Prospect Lake Road, RR 7, Victoria, B.C.
Phone 479-2688
Join now. Play free until May 1st. Higher rate goes into effect April 1st.
Our 9-hole course overlooks Prospect Lake in a lovely quiet setting. Please phone Vince Clarkson, Manager, at 479-2688, or drive out off West Saanich Rd. or Burnside Rd.

Lord Simcoe Rye.

Available in 25-oz. size
A fistful of flavour that comes through the mix.
Aged five years for a rich, full bodied taste.

Super Round by Nicklaus

HILTON HEAD ISLAND, S.C. (AP) — Jack Nicklaus, challenged by Johnny Miller's gaudy exploits of the last year or so, responded with one of the most outstanding efforts of his career Friday, an eight-under-par 63.

"It's a better round than the record 64 at Augusta," Nicklaus said, comparing his effort against the 1965 round that matched the record in the Masters.

"This is a tougher course than Augusta."

And, while Nicklaus was stretching his lead to six shots halfway through the $200,000 Heritage Classic, Miller quietly abandoned this resort island off the South Carolina coast.

He was a victim of the 36-hole cut. He shot 151, 22 strokes behind Nicklaus.

It was the first time he had failed to make the cut since the 1973 Canadian Open.

"No excuses," said Miller. "I just played lousy."

Nicklaus' 63, which gave him a two-round total of 129, 13 under par, was two strokes away from the 61s Miller scored in the Tuscon and Phoenix earlier this season. But the courses and conditions don't compare.

Lee Trevino calls the 6,655-yard par-71 Harbour Town golf links "the toughest course in the world."

Gary Player of South Africa termed it "one of the world's finest; it requires every shot."

And Nicklaus played them all well.

"I didn't hit a bad shot," he said. "I hit three shots that I wasn't completely happy with."

He missed two greens. On one of those he came within three or four inches of holing an explosion shot for birdie. He came out of another bunker to within three feet.

On all the others he laced his shots dead at the pins on the tiny greens that nestle among the massive sand traps and the moss-hung old cypress. He was never more than 22 feet from the cup. His longest birdie putt was 18 feet. Four times he threw his irons inside of three feet and he missed one of those putts.

Tom Weiskopf matched the previous course record of 65 and was alone in second place, six strokes behind with a 135. Hale Irwin and Tom Kite each shot a 68 and were tied at 137.

Trevino shot 67 for 140 and Player had a 70 for 141. Arnold Palmer shot a 75 for 149.

George Knudson of Toronto survived the cut with a 75 for 146.

Nicklaus	66-63—129
Weiskopf	70-65—135
Kite	69-68—137
Irwin	69-68—137
Barber	72-66—138
Archer	71-68—139
January	69-70—139
Crampton	69-70—139
Trevino	73-67—140
Mahaffey	70-80—140
Coody	71-69—140
McLendon	73-68—141
Player	71-70—141
Oosterhuis	72-69—141
Watson	74-68—142
Heard	75-67—142
Knudson	71-75—146

JACK NICKLAUS
. . . in fine form

Birdie Protects Carner's Position

SCOTTSDALE, Ariz. (AP) — JoAnne Carner, seeking her first 1975 tour victory, blew a three-stroke advantage Friday but came back with a birdie on the final hole to take a one-stroke lead over Judy Rankin in the second round of the $70,000 Ladies Professional Golf Association tournament.

A former Seattle resident, Carner had an even-par 72 to go with Thursday's five-under-par 67 for a 139 total. Rankin fired a 67 Friday to finish at 140, one stroke ahead of Jane Blalock.

Another stroke behind at 142 were Sandra Haynie, Kathy Ahern, Gerda Boykin and Joyce Kazmierski.

Miss Haynie and Mrs. Boykin shot 69s Friday, Miss Kazmierski matched Thursday's 71 while Miss Ahern posted a 72.

Sandra Post, from Oakville, Ont., shot a 73 for a 145 total.

Jocelyne Bourassa of Shawinigan, Que., missed the 151 cut-off, firing a 75 for 152.

Ipswich Advances To Cup Semifinal

LEICESTER, England (CP) — Ipswich Town reached the English Football Association Cup semi-final for the first time Thursday with a 3-2 victory over Leeds United in the third replay of their quarter-final soccer series.

The quarter-final series covered four matches and seven hours. In previous games, the teams tied 0-0 twice and 1-1 once.

Ipswich now meets West Ham United in a semi-final game at Aston Villa's ground Saturday, April 5. The other semi-final is between Birmingham and Second Division Fulham.

Clive Woods, a young forward who was only in the game because of an injury to first-team regular Mick Lambert, played a key role for Ipswich. With nine minutes remaining and extra time looking inevitable after Leeds had twice tied the score, Woods fired a 20-yard drive past goalkeeper David Stewart for the winning goal.

Meanwhile, Irish international Terry Conroy kept Stoke City in the English League championship race Friday with two goals which earned Stoke a 2-2 draw with West Ham.

The point, lifting the team from fifth place to third, left Stoke two points behind Everton, the First Division leaders with 44 points, and one behind second-place Liverpool.

Goalkeeper Joe Corrigan, making a string of superb saves, frustrated Middlesbrough's championship bid in a 2-1 victory by Manchester City.

At the other end of the table, Tottenham Hotspur brightened hopes of relegation with a 3-0 victory over Wolverhampton Wanderers. It was Tottenham's first home win since Dec. 7. Spurs' new skipper, Steve Perryman, scored twice.

Friday's results:

ENGLISH LEAGUE

Division I

Manchester C. 1, Middlesbrough 1.
Tottenham 3, Wolverhampton 0.
Coventry 2, Sheffield 2
West Ham 2, Stoke 2

Division II

Bristol 1, Manchester United 1.
Fulham 2, Bolton 1
Oldham 0, Hull 1
Southampton 0, Bristol 1
Sunderland 3, Orient 0

Division III

Blackburn 1, Huddersfield 1
Bury 3, Hereford 0
Crystal Palace vs Gillingham, postponed, ground unfit
Grimsby 2, Chesterfield 0
Peterborough 1, Colchester 0
Plymouth 2, Halifax 0
Southend 0, Watford 0
Tranmere 3, Walsall 0

Division IV

Cambridge 4, Doncaster 1
Chester vs Darlington, postponed, ground unfit
Hartlepool 1, Scunthorpe 0
Southport 1, Bradford 2
Swansea 0, Torquay 1
Northampton 2, Barnsley 1

LATEST ACE A RECOR FOR TURYK

Mike Turyk of Victoria Golf Club is at it again.

He scored another hole-in-one Thursday.

It is ace No. 18 in a golfing career that began only about 20 years ago.

Playing with Alex Tower, another Oak Bay member, Turyk sank his tee shot on the par-three seventh hole.

It's his eighth ace on the seventh hole and gives Turyk a share of a world record with Joe Lucius, 59, of the Mohawk Golf Club in Tiffin, Ohio. Tiffin has eight aces on his club's 15th hole. They now share the record for most aces of a single hole.

Turyk scored his 17th ace on his 54th birthday, March 31, two years ago.

The latest ace and a chip-in for a birdie two on the 13th hole helped Turyk to his best-ever round, a six-over-par 76.

CAMBRIDGE CREW WINS

LONDON (Reuter) — Cambridge beat Oxford in the annual university boat race on the River Thames today.

Cambridge won by 3¾ of a length in 19 minutes 27 sec-

golf
GROUP LESSONS
ON TUESDAYS, WEDNESDAYS, OR THURSDAYS
Starting April 8, 9 and 10th only $25 balls included
Morning, Afternoon, or Evening Classes
8 One-Hour Sessions
Maximum 10 per Group
Golf Professional:
TEDD GENEST
FOR INFORMATION CALL 479-5432
SEE YOUR SWING ON TV Enquire about VTR
Douglas Golfland
770 Vanalman, off Douglas

CLOSING OUT SALE!
LOST OUR LEASE!
CITY LICENCE No. 3820
MEN'S SHOES ONLY!
MEN'S TOP QUALITY DRESS SHOES
By Gale and MacFarlane. Reg. Values to 37.95
Closing Out Sale Price 23.99
MEN'S DRESS and CASUAL SHOES
Terrific values. Closing Out Sale Price
17.99
MEN'S WORK BOOTS Reg. to $30 12.99
HUSH PUPPIES 11.99
Special Assortment
Slippers, Casuals, Dress Shoes, etc. PR. $5
20% to 25% OFF All Regular Prices!
ALL SALES FINAL
MODERN SHOE CO.
1321 Douglas Street
383-1821

April is INCOME TAX month
File your INCOME TAX now!
Sears Income Tax Service
The cost is low. And you can charge it, of course.
Located at the mall entrance to Sears
Lots of Free Parking . . . No Tickets, No Time Limit
Telephone 595-2224

There's one great reason why Acadian 400 is becoming so popular.
Flavour!

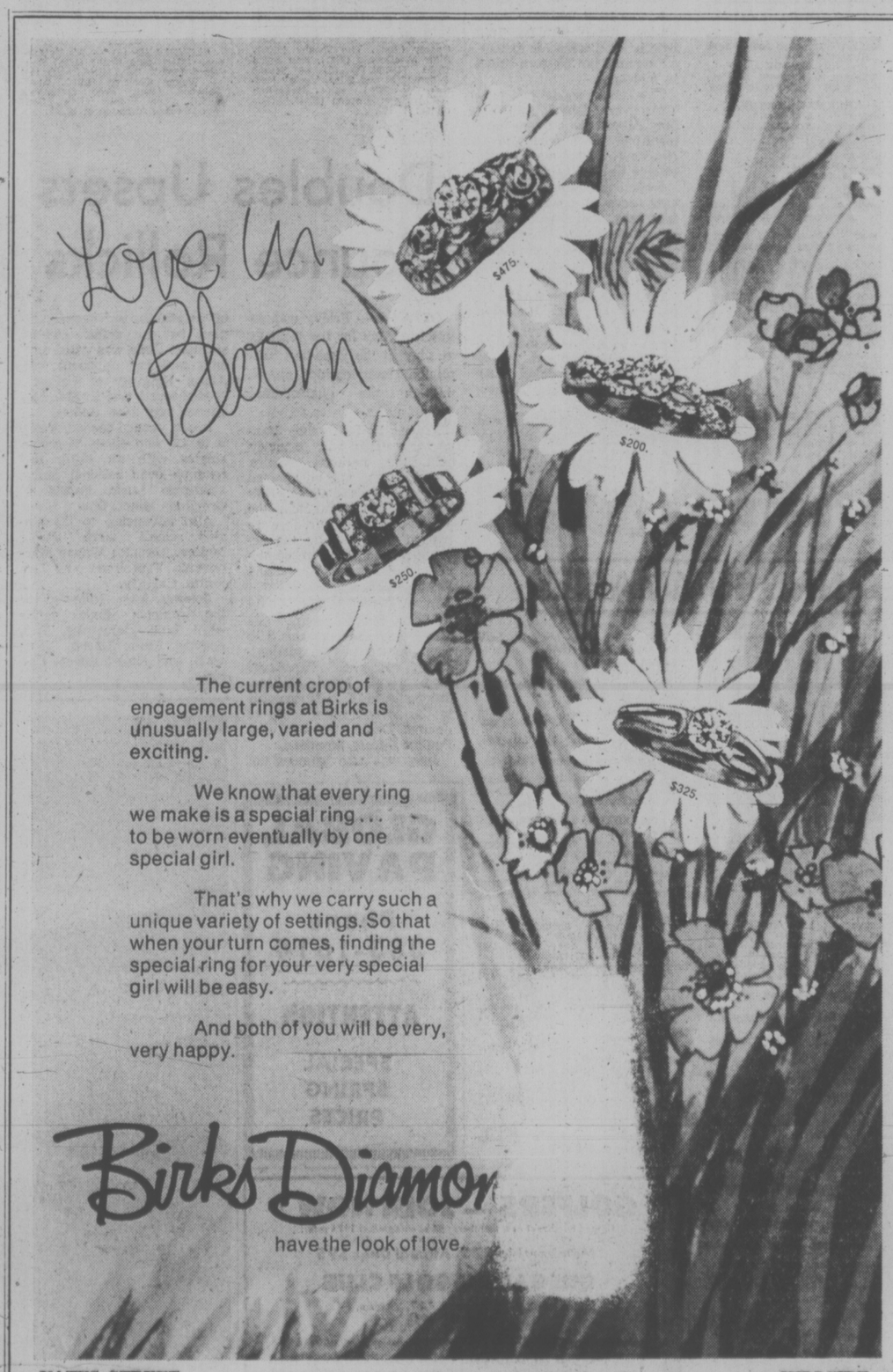

The current crop of engagement rings at Birks is unusually large, varied and exciting.

We know that every ring we make is a special ring . . . to be worn eventually by one special girl.

That's why we carry such a unique variety of settings. So that when your turn comes, finding the special ring for your very special girl will be easy.

And both of you will be very, very happy.

Birks Diamonds
have the look of love.

YATES STREET HILLSIDE

ANOTHER IN THE SERIES FROM THE GARDEN CITY COLLECTION OF "GREAT ONES"!

•OKAY, ALL YOU OUTDOORS-Y HONCHOS... THIS IS YOUR CHANCE TO OWN A VEHICLE THAT SAYS SOMETHING ABOUT YOU! THE 454 ENGINE IN THIS '73 3/4-TON CHEVY CHEYENNE SAYS "BRUTE POWER!" "MACHO!" "ALL MAN!" THE POWER STEERING & BRAKES SAY YOU HAVE A GENTLE SIDE TO ALL THAT HAIRY-CHEST PERSONALITY! THE AUTOMATIC TRANS & DELUXE INTERIOR/EXTERIOR TELL THE WORLD YOU'RE AN HOMBRE WITH IMPECCABLE TASTE, PODNER! THE HEAVY-DUTY SUSPENSION & TOWING PACKAGE ARE SILENT TESTIMONY YOU'RE A STUD WHAT LIKES TO GET WHERE YOU WANT TO GO AND BACK AGAIN IN YOUR OWN WAY! (Whatever that means...)

(GARDEN CITY HAS A GOOD SUPPLY OF OLDER PICKUPS & 4-WHEEL-DRIVE VEHICLES!)

©NELSON DEWEY '75

IMAGINE YOURSELF IN THIS SITUATION, BUBBY: YOU'VE GOT YOUR CAMPER IN THE PICKUP BED...YOU CRUISE DOUGLAS, COLLECTING ADMIR- -ING GLANCES! YOU HAUL INTO WHITE SPOT...AND BLOW THE WHOLE IMAGE, BY ORDERING A NO-MUSTARD BURGER--IN A "PIRATE-PAK"!

TAKE ONE FOR A TEST-DRIVE TODAY--AT GARDEN CITY AUTO SALES, LTD. DEALER LICENSE NUMBER D-3790
2978 DOUGLAS
VICTORIA, B.C.
382-9111

Jane Austen

This year is the 200th anniversary of birth of author Jane Austen and Victoria will be the centre of the literary world next week when scholars gather to honor the master of novel of manners

'Another Lady' Not Up to Task

By PAT BARCLAY

"What's so special about Jane Austen?" When I posed this question recently to a literary gentleman of my acquaintance, I felt like a fraud. Jane-ites like me don't go around asking questions of this ilk — we tote soapboxes surreptitiously under our cloaks, ever poised for an opportunity to jump on them and declaim. "One of the world's great women," we burble to anyone in earshot, "absolutely unique. Miraculous. Marvellous. Masterly." We go on and on like this until somebody pushes us off an starts declaiming about somebody pushes us off and starts declaiming about instate Planet of the Apes on TV.

Oh well. We Jane-ites are secure enough to withstand any onslaught the Philistines care to mount. My literary acquaintance told me that what he likes best about Jane Austen's novels is their structure — their "physical realization of an animating idea," as he put it. You don't need to be consciously aware of its structure to appreciate a Jane Austen novel, but somewhere your brain is bound to be registering the knowledge that you, the reader, are in safe and competent hands. (That's what good structure is meant to achieve, in novels as in architecture).

When I asked which of the novels, in his opinion, was the best, the reply was instantaneous: "Emma." Here's how English novelist Sheila Kaye-Smith described her first acquaintance with this particular literary heroine: "Emma Woodhouse — handsome, clever and rich, had lived 21 years in the world with very little to vex or distress her" — I was caught . . . There is a magic in that opening phrase of Emma — a magic that it would be hard to define and which probably charms only Jane-addicts, but with them it is truly potent. I repeat that I was caught and from that moment I read on till I had finished the book. And when I had finished it I read the others, and when I had finished them I read them over again, and when I had read them over again I read them over and over and over again and am still reading them."

There, you see, I wasn't exaggerating one bit. Jane-ites everywhere seem driven to the superlative, which is an irony Jane herself, that model of common sense and moderation, would have enjoyed.

As nearly everyone must know by now, 1975 is the 200th anniversary of her birth. Among the events scheduled to commemorate the occasion is the publication of Jane's last unfinished novel, Sanditon, the one she was forced to lay aside four months before her death of Addisons Disease in 1817. What is especially intriguing about Sanditon's resuscitation is the news that "another lady" has been found to fill Jane Austen's shoes — to finish the novel for her in fact.

The identity of the mysterious "other lady" began as a closely guarded secret, for reasons best known to the lady and her publishers themselves. (Perhaps, in anticipation of a scandalized reaction from Jane-ities everywhere, they simply opted for discretion as the better part of valor.) Whatever their reasoning, the secret is now out, and Jane's co-author stands revealed as Marie Dobbs, an Australian journalist married to a retired Russian specialist with the British foreign office.

I have managed to get hold of a copy of the new Sanditon (it wasn't difficult: My literary gentleman acquaintance has a wife who reads Redbook Magazine, which printed the novel in full in its February issue). I have read it, digested it, and can now report that while Mrs. Dobbs sews a fine seam — somewhere in the middle of Chapters 11 or 12, I am informed — she is nevertheless no pattern designer.

Sanditon contains more principal characters, unfortunately, than is usual in the Austen novels. There are two sets of heroines and heroes and several minor ones, friends, relations, a domineering dowager, etc., etc. The story takes place at the "small fashionable bathing place" of Sanditon, which is actively promoted throughout the story by another major character. As satire, it levels its aim most directly at this latter character and at young Sir Edward Denham, a "major hero" who suffers from a surfeit of romantic fiction. His fine phrases and erotic daydreams culminate in a ludicrous abduction scene in which Sir Edward, having been thwarted in his attempt to steal the object of his lust, promptly seizes a substitute and makes off with her instead.

Whether Miss Austen could have made a success of this scene is a moot point. I think it inarguable, however, that Mrs. Dobbs has not. The imagination is there, but the style and wit which give Jane Austen's writing its special distinction are not.

It is also tempting to quarrel with Mrs. Dobbs' manipulation of the teeming plot. Once a reader knows that the disposition of a certain story is not necessarily final, anarchy is born. This fact alone, I should think, would be enough to undermine any would-be co-author. If the recycled Sanditon meets with general critical disapproval, perhaps its publishers should consider throwing the floor open to the Jane-ites of this world who think they can do Mrs. Dobbs one better. That ought to settle their hash in a hurry.

Jane Austen was the daughter and next to the youngest of eight children of English clergyman George Austen and his wife, Cassandra Leigh.

She was born during the Regency of George IV in 1775 and lived all her 42 years within a few square miles of her birthplace in Hampshire in the south of England.

But this country-bred spinster of small life experience and none at all of the fashionable cosmopolitan world, wrote six novels which have survived more than 150 years as models of their genre.

The novels — Sense and Sensibility, Pride and Prejudice, Mansfield Park, Emma, Northanger Abbey and Persuasion — were published between 1811 and 1818, the latter two posthumously.

Writers in her own time viewed her work in sharply differing ways. Many of the finest contemporary writers regard Jane Austen as something of a miracle and her work as a prototype of style and insight in presenting the comic aspects of human behavior.

The American writer and critic, Eudora Welty, has written concerning the novels: "Their high spirits, their wit, their celerity and harmony of motion, their symmetry of design are still unrivaled in the English novel. As comedies they are irresistible and as nearly flawless as any fiction could be . . . they withstand time (because) they pertain not to the ever-changing outside world but to what goes on perpetually in the mind and heart."

On the other hand contrast this with another vicar's daughter, whose opinion was recorded in a letter more than 30 years after Jane Austen's death.

Said Charlotte Bronte: "Her business is not half so much with the human heart as with the human eyes, mouth, hands, and feet. Jane Austen was a complete and most sensible lady, but a very incomplete and rather insensible woman. If this is heresy, I cannot help it."

Thomas Babington Macaulay, however, had compared Austen to Shakespeare with respect to her powers of caricature, and Alfred Tennyson also put her "next to Shakespeare."

Romance touched Jane Austen two or three times. Once she was genuinely in love but her sweetheart died before he could formally ask for her hand.

Later, when she was 27, she accepted a proposal one night from a 21-year old youth but broke the engagement the next day.

Jane Austen was devoted to her numerous family and extremely close to her sister, Cassandra and whenever the sisters were separated Jane wrote long, full letters, often humorous to the point of acerbity.

These have been a rich source for study and analysis by the Austen scholars of the literary world.

Jane died in 1817 and her novels and reputation went into an eclipse of more than 50 years.

Then in 1870, her nephew, James Edward Austen-Leigh (the Leigh had been added in connection with an inheritance) published A Memoir of Jane Austen and the rediscovery of the novelist began.

Stories by AUDREY JOHNSON

books

PETER MURRAY - EDITOR

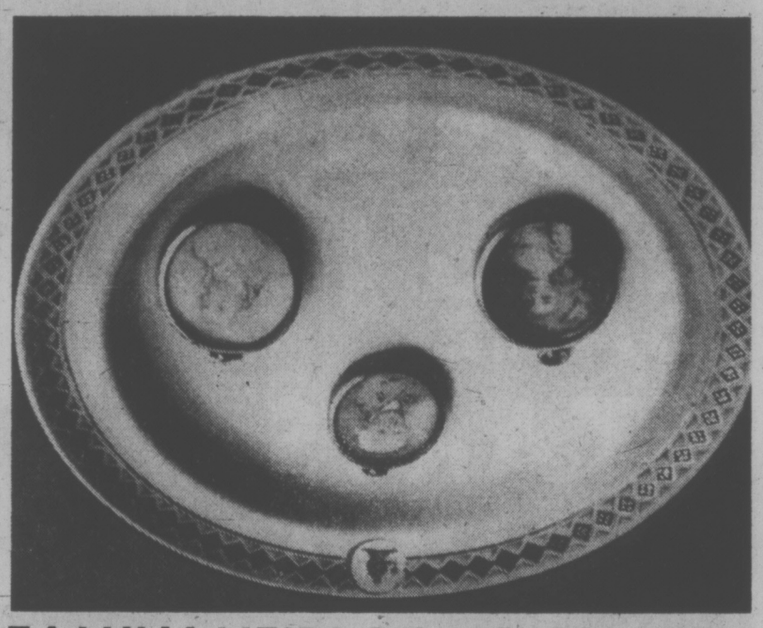

FAMILY HEIRLOOMS ON VIEW

In the Mason Hurley home on Rockland Avenue there are to be found many objects associated with Jane Austen and her family.

Portraits and minatures of various members; Jane's mahogany, leather-lined writing desk (below), glasses, penknife and ink well; a notebook, a tiny needle-case made by the author as a gift for a girl friend. Several pages of a manuscript of an unfinished novel, The Watsons, in Jane's small neat handwriting as well as first editions of the six novels are among prized possessions.

All of these will be on loan for next week's symposium and displayed in the McPherson library at UVic.

Normally Joan Mason Hurley keeps most of the items in a bank vault to preserve them from the event of fire.

In the picture below, the book resting on the desk is one of the first editions — the novel, Emma, published in 1816.

Items that do not stay in the vault are a plate (above) and the miniatures which are portraits of two of Jane's brothers and a cousin.

The plate is part of a set of Wedgewood that was selected by Jane for a brother's household on occasion of his marriage. It was retrieved from among odds and ends in a kitchen cabinet in an aunt's home. Joan Hurley recognized the pattern from having seen a display of the crested set.

"Oh that," said the aunt, "I've always used that for backing my apple tarts. It's just the right shape."

Oven-to-table ware was not known when Wedgewood put out that china, but the purple and gold border is scarcely faded, the crest is perfectly distinct and there is not a crackle in the glaze.

Incidentally, with regard to Emma, the last novel published during the author's lifetime bears a royal distinction. The Prince Regent, who admired Jane Austen to the extent of having complete sets of her books in each of his residences, implied that dedication of her new book would please him.

As a result, Emma was so inscribed and the presentation copies of the three-volume novel, bound in scarlet leather with the Prince of Wales' feathers on the spine, remains today in the possession of Queen Elizabeth.

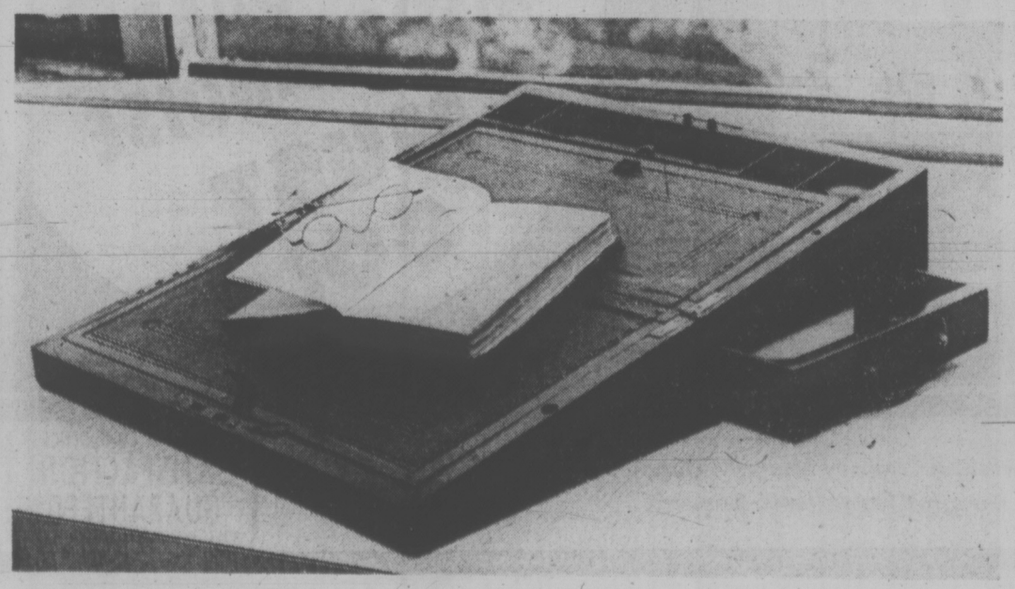

A Proper Setting For Anniversary

For those Victorians who know this city well and have a sense of period and atmosphere it would probably seem a proper choice as a setting for a Jane Austen commemoration.

The pockets of old world atmosphere, the unhurried pace of life, the gardens both formal and informal, the many relics of Regency England, are distant reflections of her own place and time.

But Victoria also has a uniquely positive claim to its association with the immortal Jane. Probably her only descendant on the North American continent, Joan Mason Hurley, is a native daughter and lifelong resident.

Even so, the University of Victoria came close to losing out in its bid to host the first North American scholastic comemoration of Jane Austen's bicentennary. Yale University and the University of Southern California were among distinguished seekers after the honor.

So the UVic celebrations, which take place April 3-5, are bathed in a prestigious spotlight that brings the Department of English into continent-wide academic notice.

Canada Council and UVic grants have assisted in the project, which will feature a day and a half of papers and discussion, a dramatization of readings from Austen works, a library display, luncheons and a dinner.

Participants will include "world-famous scholars from all over Canada and the United States as well as many enthusiastic readers of Jane Austen," says Dr. Reginald Terry, one of the organizers.

English Department professors Samuel Macey (executive chairman) and Thomas Cleary are other members of the UVic organizing committee.

Innovator of the whole venture is David Jeffrey, department chairman. By the time the UVic plans had advanced to the stage of announcement of the speakers' list, Jeffrey was under fire from Carleton University's nationalistic-minded Robin Mathews.

Mathews blasted the committee for loading the speakers' list with American, and ignoring Canadian scholars.

There was a breathless interval when it seemed that Canada Council might rethink the grant it had indicated would be forthcoming.

But in the end there was really nothing to fuss about when Canadian content turned out to be reasonably proportionate. Of 12 papers to be presented, four are from Canada, one from Australia and seven from the U.S. And of these seven, one is by Donald Greene of Moose Jaw, who happens to be teaching at the University of Southern California.

On top of which there is the "play for voices." Our Own particular Jane, by our own particular Joan (Mason Hurley) which will entertain the bicentenary visitors as well as Victorians at the on-campus Phoenix Theatre.

Sessions begin at 9:30 a.m., Friday with Professor R.B. Heilman of the University of Washington in the chair. speakers will be Andrew Wright, University of California, San Diego; John Halperin, USC; R. F. Brissenden, Australian National University; and Robert Merrett, University of Alberta.

Chairman for the afternoon session, Friday, will be Norman Page of the University of Alberta; and speakers scheduled are Ian Watt of Stanford, Joel Weinsheimer of Texas Tech. and Greene.

The Jane Austen performance at the Phoenix will be presented at 5 p.m. and will be followed by dinner at the Empress Hotel when the speaker will be A. Walton Litz of Princeton.

Saturday's program begins at 9 a.m. with G. B. Tennyson of UCLA in the chair. And lest it may seem that the committee has a male chauvinist streak, it should be noted that there will be two women speakers on the rostrum — Katherine R. Burlin of Bryn Mawr and Juliet McMaster of Alberta.

David Monaghan of Mount St. Vincent, Halifax, and Marvin Mudrick, UC, Santa Barbara, complete the list.

Intriguingly, it is one of the men, Professor Monaghan, who has chosen for his subject, "Jane Austen and the Position of Women."

The public may attend any of the sessions but the committee feels that general interest will centre in the play, which will be presented at the Phoenix Wednesday through Saturday at 8 p.m. as well as at the Friday pre-dinner hour.

DESCENDANT Joan Mason Hurley stands beneath a portrait of her great-grandfather, J. E. Austen-Leigh, nephew of Jane Austen and the first to write a book about her.

A Life Described In Her Own Words

When Joan Austen-Leigh left Victoria at the age of 16 to do her last two years of schooling in England, she had not read any of the works of her distinguished ancestor, Jane Austen.

As she was about to meet aunts who had lived their lives surrounded by Jane's aura, the dictum was issued. She must prepare by reading at least one of the novels.

So en route she read the liveliest and most popular, Pride and Prejudice.

"I can't say I appreciated it," she comments. "In fact I was well into my twenties before I really began to enjoy the novels and now I re-read them often and always discover new meanings and delights in them."

Joan, who is Mrs. Dennis Mason Hurley and the mother of four — two of them married — is now a student at the University of B.C. with one year to go toward a Master's degree in playwriting and theatre.

She had turned 40 when she began writing creatively and entered the University of Victoria from which she received her B.A. in 1973.

Her most recent dramatic writing is the play for voices, Our Own Particular Jane, which will be the decorative centrepiece of next week's UVic Jane Austen bicentenary commemoration.

In short form — one hour — it will be performed for the visitors and special speakers at Friday's session of the Commemoration. In full it will be offered for public enjoyment Wednesday through Saturday at the Phoenix at 8 p.m.

Directed by Maurice Harty of the Camosun College Theatre Arts program, the play makes use of excerpts from Jane's letters and novels.

The part of Jane is being taken by professional Vancouver actress Patricia Grainge. The other readers are Reg Terry, Anthony Jenkins and Patricia Wainman Wood of the UVic English and theatre department faculties.

Joan says talent and the urge to write has cropped up in each generation of Austen-Leighs since her great-grandfather's time. He was the James Edward Austen-Leigh who rekindled interest in his Aunt Jane with publication of his Memoir.

Most have used Jane Austen as their subject but one aunt with whom Joan lived during her English sojourn wrote detective novels.

Joan Mason Hurley's first play, Immolation, produced in 1967 by the Vancouver Little Theatre, was a far cry from ancestress Jane's kind of literature. It dealt with rape.

She has not found Our Own Particular Jane easy to write. "I naturally approached it with some diffidence," she says. "It was altogether too audacious to attempt to put words into Jane's mouth so I resolved the dilemma by using excerpts to tell her history, including passages from some of the novels, all linked by narration."

The play will be heard on CBC radio FM on April 7 at 8 p.m. and Joan says it will also be performed at Chawton, the site of the Jane Austen Cottage in Hampshire, where a major celebration of the bicentenary is to take place.

Described by Douglas Bankson of Vancouver's the New Play Centre as the "most produced playwright in B.C.," Joan has had 12 plays done on stage in Victoria and Vancouver, and two previously produced by CBC radio.

She has twice won best original play awards in B.C. festivals and has four plays currently being produced in zone festivals.

PATRICIA GRAINGE . . . to play Jane

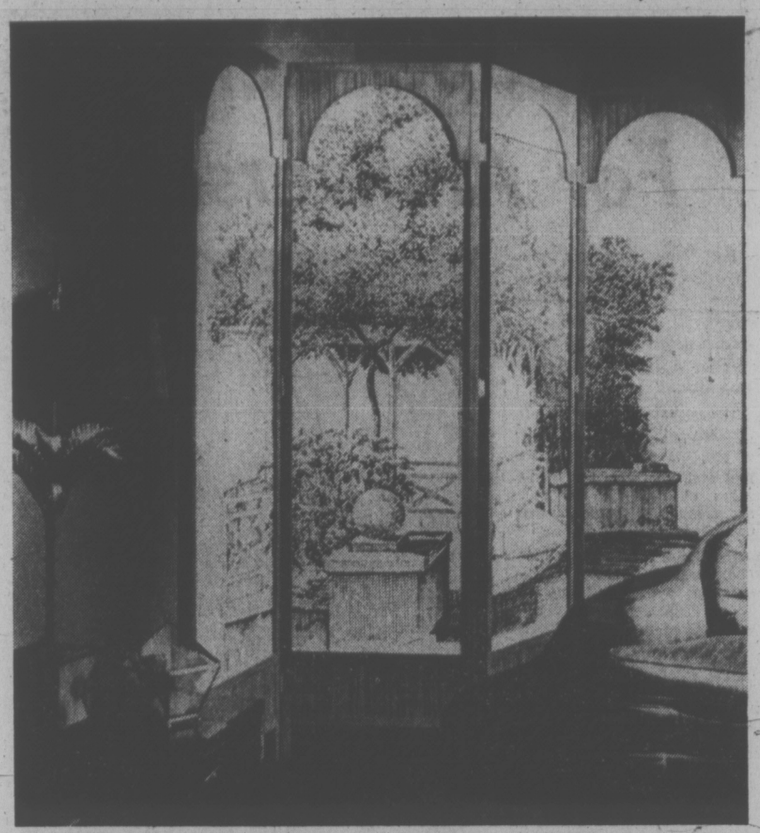

PSYCHIATRIST PLEADS FOR DRUG FREEDOM

BURNABY (CP) — Psychiatrist Thomas Szasz said that a public intelligent enough to cope with razor blades and drain cleaner should be allowed free access to drugs like marijuana, LSD and opium.

"You should have the right to put any idea into your head and any substance into your body," he told about 300 Simon Fraser Unversity students.

Dr. Szasz is the author of the books the myth of mental illness and ceremonial chemistry and has attacked his fellow psychiatrists for encroaching on individual freedom in the name of treating mental illness.

He said that governments should provide information on the hazards of drugs, similar to warnings now on cigarette packages, but not try to regulate their use.

"Before 1914 U.S. citizens could buy any drug existing in the world and the country didn't fall apart," he said.

He said people don't use drugs to escape, but to help deal with real problems, "to endure Marxism, or capitalism."

He said the medical profession has perpetuated myths encouraging continued government control of drugs.

Opium, he said, is one of the safest drugs.

He cited a chapter on opium abuse in a standard pharmacology textbook written by a former drug enforcement official and called this "like having a rabbi in Israel write for an encyclopedia on the Nazis."

RED CARPET SERVICE SINCE 1919
Williams Quality Meats
795 FORT ST. 384-0525 384-0526
WE SELL CANADA GRADE A BEEF, LOCAL LAMB AND VEAL, FRESH POULTRY, DOMESTIC & IMPORTED CHEESE
Monday, Tuesday, Wednesday
Fletcher's No. 1 SMOKE HOUSE BACON 1.49 lb.
FRESH GROUND SHOULDER ... 99¢ lb.
FRESH PORK KIDNEYS ... 49¢ lb.
FRESH PORK CUTLETS ... 1.49 lb.
FREEZER BEEF Buy Quality and Save
Grade "A" SIDES 95¢ lb.
HINDS 1.19 lb.
Grade "A" FULL BARON 1.05 lb.

ART SALE
THIS WEEKEND ONLY!
SAT., MARCH 29th, 11:00 a.m.-10:00 p.m.
SUN., MARCH 30th, 11:00 a.m.-7:00 p.m.
EMPRESS HOTEL
721 Government St. Tel. 384-8111
"ART IS AN INVESTMENT AGAINST INFLATION."
ORIGINAL OIL PAINTINGS FROM GROUPINGS . . . TO SOFA SIZE
$19.00 to $125.00 (Some slightly higher)
Magnificent subjects on canvas — landscapes, florals that come alive, still lifes, exciting seascapes. Boats and harbors, portraits, abstracts and traditionals. Every size for every wall. Over two hundred and fifty canvasses from artists around the world, plus a limited selection of watercolors. Yours now — Don't miss this unusual sale!
Personal Cheques and Chargex Accepted
North Atlantic Art Corporation
"CANADA'S MAJOR ART LIQUIDATORS"

Screen-Changing Panels

Rare Zebra wood veneer applied to arched panels of this screen shows how a small amount of rare wood can enhance a basically simple project. Screen is made of walnut frames with veneer-covered plywood panels set in. Veneer is easy to work with — and inexpensive (only a couple of dollars for this project). Cut veneer to shape with a sharp knife, attach to plywood with contact cement.

The inner panels are photo enlargements mounted on hardboard panels, but fabric or scenic wallpaper would do as well. Put different paper or fabric on each side and change the panels from season to season!

To order the folding screen pattern No. 87, send $2 cheque or money order to: DECO-PLANS, Victoria Times, P.O. Box 90, Boucherville, Quebec.

. . . His Dying Breath

TORONTO (CP) — A doctor told a coroner's inquest that a collapsed patient's bad breath kept him from doing close mouth-to-mouth resuscitation.

Dr. See Wee Teow said he could not place his lips on those of Mohammed Hassan Yasi, whose death is being investigated, because the patient's breath was disagreeable.

Dr. Teow said Yasi, 33, a Guyanan visiting relatives here, collapsed in his office after suffering an allergic reaction to a penicillin shot for a veneral disease.

He testified he kept his mouth about a finger's width from Yasi's.

Another witness, Jorge Maldana, testified he helped with the mouth-to-mouth revival but stopped after a few minutes becaus of the "awful smell."

George Atkinson, a driver-attendant with the Toronto department of ambulance services, told the inquest jury that resuscitation is almost impossible without mouth-to-mouth contact. The inquest continues.

For a remarkable low fee, H & R Block will help make sure your taxes are as low as they can legitimately be.
Why would anyone do their own taxes?
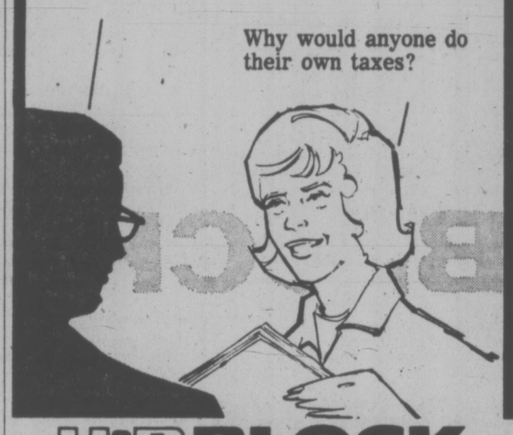
H&R BLOCK
THE INCOME TAX PEOPLE
NEW MAIN OFFICE
1680 Douglas St. 386-0012 or 386-1822
98 West Burnside 386-6533
The Bay, 4th Floor 385-1311

Canada just won a Gold. And a Silver.
Monde Selection is to whisky what the Pulitzer Prize is to literature.
This year in Paris they awarded their Gold Medal to McGuinness Old Canada Whisky.
And their Silver Medal to McGuinness Gold Tassel Whisky.
Winning the two top prizes in the world is a rare honor.
But not totally unexpected.
McGuinness

Woolco RUMMAGE SALE!
ONE DAY ONLY!
SALE STARTS MONDAY
MANY ONE OF A KIND VALUES
COME EARLY FOR BEST SELECTION
HURRY! LIMITED QUANTITIES
DRASTIC REDUCTIONS ALL SALE MERCHANDISE MUST GO!
Woolco DEPARTMENT STORES
A DIVISION OF F. W. WOOLWORTH CO. LTD.
Town and Country Shopping Centre
Douglas Street and Saanich
Personal Shopping only, please!
Store Hours: Monday to Saturday 10 a.m. to 10 p.m.
BUY WITH CONFIDENCE
SATISFACTION GUARANTEED
REPLACEMENT OR YOUR MONEY REFUNDED

Funds Flee Faisal's Home

By JIM HOAGLAND

BEIRUT (WP) — While a small group of about 50 mourners turned out in Beirut's main mosque for a memorial service for King Faisal of Saudi Arabia Wednesday morning, a Kuwaiti businessman here was frantically placing calls to the emirate to shift millions of dollars to European banks.

"This is terrible for us," the Arab businessman said to a visitor between calls. "The king's disappearance could create a vacuum in the (Persian) Gulf and expose us to grave dangers."

These two scenes in the Lebanese capital typified first Arab reactions to the assassination Tuesday of Faisal by a member of the Saudi royal family. Popular reaction outside of Saudi Arabia was muted, but the region's political and economic leaders were clearly shaken.

Although his country's vast petroleum deposits and growing monetary reserves had made the 69-year-old monarch a major international figure by the time of his death, he had emerged as an acknowledged leader on the Arab scene only in the past two to three years.

For much of the previous decade, he had been locked in a bitter feud with Egypt's Gamal Abdel Nasser, the leading Arab political figure. Faisal's close links to the United States, Israel's main supporter, also cost him popularity among Arabs.

"Faisal was respected, by many, but not loved," a Lebanese editor explained when asked about the lack of street demonstrations and the small attendance at memorial services. "He possessed power, not charisma."

His feud with Nasser, which brought the two countries to the brink of war in 1966, when they supported opposing sides in the Yemeni civil war, appeared to be a strong factor in limiting the outpouring of grief Wednesday in this part-Moslem, part-Christian nation.

Lebanon's Sunni Moslems, who are the catalysts for street action, still give their allegiance to Nasser, not Faisal," a Lebanese political figure said, "They were very grateful to Faisal for his support of the Arab cause in the 1973 war" with Israel, "But that did not erase their suspicions of him."

The somewhat reluctant emergence of the ascetic, taciturn Faisal as an Arab leader to be listened to outside of his own remote desert kingdom came only in the early 1970s, after Nasser's death and after Saudi Arabia's status as the world's largest oil exporter gave him tremendous leverage on the international scene.

He moved adroitly to patch up relations with Nasser's successor, Anwar Sadat, when Sadat made it clear that he would eschew Nasser's intriguing against other Arab regimes and make Egypt less dependent on the Soviet Union, which Faisal denounced in terms almost as harsh as those he reserved for Israel.

The Saudi-Egyptian alliance was sealed firmly during the 1973 war, when Faisal promised to pay for replacements of Egyptian military losses and led the way in imposing an oil embargo against the United States and cutting global oil supplies.

Pro-Egyptian Beirut newspapers eulogized Faisal Wednesday morning as the man who will be remembered for "exploding the Arab oil weapon," an act that partly repaired his reputation among Arab nationalists.

The foreign political consequences of Faisal's death are likely to be felt most immediately in the small conservative emirates and sheikhdoms on the Arab side of the Persian Gulf that looked on Saudi Arabia as the strongest available counterweight to the radical Arab government in Iraq and to the growing military might of Non-Arab Iran.

Kuwaiti residents of Beirut are particularly fearful that Faisal's death, coming the same month as the signing of a border agreement between Iran and Iraq, could focus new pressure on that oil-producing emirate.

Iraqi troops invaded a narrow strip of Kuwaiti-claimed territory along their disputed borders in March, 1973. Iraq's army, which had been pinned down by a Kurdish rebellion that was evidently ended by the Iran-Iraq agreement, will be in a much stronger position now.

LIMITED QUANTITIES ON SOME ITEMS SHOP EARLY

Woolco MONTH★END CLEARANCE

MONDAY & TUESDAY WHILE QUANTITIES LAST

OVER 120 DRASTICALLY REDUCED SPECIALS
truly remarkable savings featured throughout the store

Wearing Apparel

Ladies' Dresses Many spring styles to choose from in bright prints or plain shades. Broken sizes 8-16 ..... each $25

Ladies' Skirt Suits For the fashion look, many styles to choose from. Broken size range. .. each $20

Ladies' Skirts In the latest fashion length. Many styles in assorted fabrics and colours. Sizes 8-16. ..... each $5

Teen's Long Dresses Spring styles to choose from in a broken size range. 10-14x. ..... each $15

Teen Co-ordinates Assorted styles choose from blazers, vests, jackets, pants. Broken sizes 10-14x. ..... each $10

Ladies' Sweaters Tremendous assortment of styles to choose from. Broken size range. S-M-L. ..... each $2

Ladies' Blouses & Shirts Choose from colourful patterns or plain shades in many different styles. Broken sizes. ..... each $5

Ladies' Fashion Pullovers In spring colours, with short sleeves. each $4

Ladies' Pantsuits Long sleeve styling in a wide selection of colours and patterns. Broken sizes 8-16. ..... each $25

Misses' & Junior Pantsuits Short sleeve styles in colours of pink, blue, mint or red. Broken size range. suit $10

Ladies' Jeans Assorted styles to choose from in a broken size range. ..... each $8

Boys' Dress Slacks In 100% polyester with half boxer waist. Check pattern in assorted colours. Sizes 4-6x. ..... pair $3

Ladies' Briefs & Bikinis Your choice of colourful prints or solid shades. ..... 3 pair $2

Panty Hose Your choice of "Illusion" or "Perfection" brand. In spice or beige. ... 2 pair $1

Junior Panty Hose One size fits 60-90 lb. In assorted colours. ..... 4 pair $1

Men's Work Hose Ideal for camping or work. Assorted styles to choose from. ..... pair $1

Ladies' Handbags Fashion handbags in a tremendous selection of styles and colours. ... each $7

Men's & boy's wear

Boys' Casual Pants Pants in assorted styles. Sizes 8-16. ..... pair 3.99

Men's Dress Pants 100% polyester dress pants, in fancy patterns. Sizes 30-42. pair 11.88

Men's Sweaters Men's sweaters made of 100% wool. In sizes S-M-L. ..... each 9.99

Men's Leisure Suits Men's suits in assorted styles and patterns. Broken sizes. ..... suit 19.99

Men's Dress Shirts Men's shirts in plain shades. Made of 100% polyester. Sizes 14½-17 ..... each 3.99

Shoes for the family

Ladies' Dress Shoes Coming in various styles and colours. Not all sizes in ever style. ..... pair $8

Men's & Boys' Track Shoes Suedine track shoes, men's in gold with 2 black stripes, boys' in gold and putty colour with black and brown stripes. Sizes 1-6; 7-12. ..... pair $6

Misses' Dress Oxfords Brown dress oxfords with low platform sole with design on toe. Sizes 11-2. pair $5

Sweater Pump Teens' and ladies' pump with soft lining and low heel. Plain colours of white, black, red or navy. Sizes 5-9. ..... pair 1.22

MONDAY SPECIAL

Del Cornado Tumbler Set
24-Piece tumbler set, in avocado only.
4.27 set

LIMITED QUANTITIES

Men's Sport Shirts Men's shirts in plain shades or checks. With tapered body. In sizes S-M-L. Reg. Woolco Price, each 6.99. ..... each 4.99

Flite Luggage Assorted colours of luggage, with solid frame and side zippers.
24" FLITEZIPS Reg. Woolco Price each 54.95 .. each 27.45
22" FLITEZIPS Reg. Woolco Price each 42.95 .. each 21.45
20" FLITEZIPS Reg. Woolco Price each 37.95 .. each 18.95
14" TOTE BAG Reg. Woolco Price each 27.95 .. each 13.95

Canvas Tote Bags 3 styles of bright colourful canvas sport and tote bags. Reg. Woolco price, each 17.97. ..... each 8.97

Vinyl Tote Bags Handsomely designed 2 compartment bags with strong carrying handles. Reg. Woolco Price, each 22.97. ..... each 12.97

Magnus Chord Organ Electric chord organ, learn to play in less than 60 seconds. Comes complete with bench and music books. Reg. Woolco Price, each 79.95. . each 39.97

Kameyama Candles Sculptured candles in a variety of sizes and colours. Reg. Woolco Price, each $4. ..... each $2

Glass Flower Vases Several colours and styles to choose from. Reg. Woolco Price, each 2.98. ..... each $1

Stationery, toys, books

Spring Horse Safe tubular steel frame and fuel, 1 year guarantee against breakage. ..... each 12.97

Maverick Bicycle All steel construction in gold. 10" front and 12" rear wheels with trainers. ..... each 17.97

Cricket Bicycle Bright red 20" bicycle with all steel construction, high rise handlebars and banana seat. ..... each 25.97

The Little Wheel Solid rise em plastic construction on this 3 wheel rally type sport bike. each 7.77

Stubby Camper Large plastic blue truck with white camper. ..... each 4.97

Plastoy Playsets Todays Modern Miss Panny, The Wild Wild West, Farmyard Fun, etc. ..... set 4.97

Parkers Monopoly The real estate game and trading game equipment. ..... each 2.97

Scrabble for Juniors New words edition 2 crossword game for juniors. ..... each 2.97

Chess Boards Solid Wooden construction ..... each 4.97

Fun Factory Play Doh Make hundreds of modelling objects and playthings. ..... each $2

Animal Farm Play Doh Made your own farm animals that stand up. ..... set $2

Kitchen Play Doh Make, cook and serve your own Play Doh pretend food. ..... set $2

Miscellaneous

2-Pce. Bath Mat Sets Clearance of discontinued lines. In a good assortment of colours. ..... set 4.99

Sewing Baskets White wicker baskets, with floral fabric lid. ..... each 5.99

Sadler Tea Sets Sadler English tea pot set, includes pot, creamer and sugar. ..... set 6.99

Hardware - tools

Bar Stool No. 1006 swivel bar stool, for your comfort and enjoyment. ..... each $12

Hamper Rockland hamper, in assorted colours. ..... each $10

Shelving Assorted coloured boards, assorted sizes.
10"x48" ..... each 2.50
12"x48" ..... each $3
8"x48" ..... each $2

Union Tool Box With lift out shelf ..... each 6.50

Medicine Cabinet Model No. 311, Miami Carey medicine cabinet. ..... each $17

Paint & wallpaper

Mac Tac Famous decorator vinyl in a great selection of patterns and colours. 2 yard by 18" pkg. ..... pkg. 1.19

Fiesta Spray Enamel Quality enamel in a handy aerosol can Wide range of beautiful colours. 14 oz. can. ..... can 1.39

Resolac Quality Paints White, off white, beige, blue or green in Interior Latex, Semi-Gloss finishes. Exterior Latex in white only. Interior Latex ..... gal. 5.99

Exterior Latex and Semi-Gloss Gal. 6.99

Automotive

Auto Grease Gun Model 495 ..... each 5.33

Fog Lamp Kit SK502 ..... each 11.94

Rislone Engine Treatment Quiets noisy lifters ..... each 1.76

Trailer Mirror VGC or V5C. Fender or door mount each 9.98

Linens & bedding

Cabana Window Shades 36" wide, striped design, in colours of pink or green. Limited quantities. ..... each 1.99

Royal Blanket 72"x90", in 100% pure wool. Machine washable, neatly bound in colours of green, gold or purple. ..... each 11.77

Sheets Lady Pepperell sheets and pillow cases.
Pillow Cases ..... each 4.99
Twin ..... each 7.99
Double ..... each 8.99
Queen ..... each 11.99

Face Cloths In 100% cotton, assorted designs and colours to choose from. ..... 2 for $1

Giant Floor Cushions Crushed velvet floor cushions, with matching tassles. 40"x40". In assorted colours. Limited quantities. ..... each 19.77

Tier & Valance Sets 100% polyester, sheer with coin dot trim. Washable in colours of purple, tangerine, lemon or line. ..... set 5.99

Drug department

Owned and Operated by Douglas Drugs

Airwick Solid No spraying, works continuously. . each .67

2nd Debut 1200 Bonus offer, 4 oz. with 2 oz. peel off mask. ..... each 3.69

FDS Bath Oil Beads Contains precious oils and emollients in a gentle deodorant formula. 16 oz. each .99

Alberto Balsam Instant conditioner and creme rinse. 12 oz. ..... each .99

Cepacol Antibacterial mouthwash and gargle. 22 oz. ..... each 1.14

Anacin For fast relief of headache, cold, arthritic and rheumatic pain. 100's. ..... each 1.09

Antiphlogistine Rub Non-greasy, stainless, vanishing. 4½ oz. ..... each 1.99

Ultra Ban "Get under the dome of confidence". 9 oz. ..... each .99

Gillette Foamy Regular, menthol, lemon-lime surf, face saver. 14.3 oz. ..... each .99

Polident Tablets Effervescent denture cleanser. 48's. each .99

Jewellery, clocks, gifts

Umbrellas Water repellent umbrellas, nylon covered. ..... each $3

German Clocks Ball shaped clocks with or without pedestal. Yellow, orange, white or purple. ..... each $5

Miniature Grandfather Clock 1 day movement, flower design case. ..... each $5

USSR Allegro Clock Allegro clock with 4 jewel movement. ..... each $5

Digital Clock Sankyo digital electric clock, in an ivory case. ..... each $10

Garden centre needs

Diazinon Liquid 8 oz. Diasinon or Granular 8 oz. Diazinon ..... each 1.49

Electric Mower "Black & Decker" 18" dual blade rotary mower, single chute discharge. ..... each 68.88

Roses Roses, quality grade, 2 year old field grown, climbers or bush variety. . from .99

Fireplace Logs Pine Mountain fireplace logs, burns about 3 hours in colour. Limited quantities. ..... 2 logs 1.39

Riding Mowers "International" Cadet 55, 26" cutting blade, single discharge chute, 5 H.P. Briggs & Stratton 4-cycle engine. ..... each $427

TUESDAY SUPER SPECIAL

Rain Barrel
Super concentrated fabric softener. 64 oz. size.
2 for 1.99

Woolco DEPARTMENT STORES
A DIVISION OF F. W. WOOLWORTH CO. LTD

Town and Country Shopping Centre
Douglas Street and Saanich

Personal Shopping only, please!
Store Hours: Monday to Saturday
10 a.m. to 10 p.m.

BUY WITH CONFIDENCE
SATISFACTION GUARANTEED
REPLACEMENT OR YOUR MONEY REFUNDED

ROYAL GLACIER DELUXE TOUR

7-Day Tour from Vancouver — Calgary

Departures every Saturday from The Hotel Vancouver, Starting June 7th to Sept. 20th. Visit Banff, Jasper, Columbia Icefield, Moraine and Emerald Lakes, to name only a few, and stay at deluxe hotels. Meals and sighseeing as per itinerary are included in the tour.

Tour Cost: Single with bath $684.05
Twin with bath $526.55

For further information and brochures, contact:

BAINS INTERNATIONAL TRAVEL SERVICE
1710 Douglas
Across from The Bay

PACIFIC WESTERN AIRLINES

RENO — LAKE TAHOE

JET NON-STOP ABOARD
PWA'S BEAUTIFUL BOEING 737 FROM VANCOUVER

Leave Vancouver International Airport each Sunday evening, starting March 2nd. through to Sunday, May 25th. $189 twin or double. Book now for 5 action nights in Reno at the fabulous Pioneer Inn, and 2 entertaining nights in Lake Tahoe at the luxurious Way Station. Includes interesting side tours to Virginia City and Carson City plus 8 free big meals. An All-Fun super package to remember

Government-Approved

VICTORIA DEPARTURE
MAY 18th Book Now!

Write or Phone Your Travel Agent or
ALL-FUN TRAVEL
2620 QUADRA STREET
382-4271

ALL FUN TOURS

Southern California's Finest Beachfront Resort.

Privately owned and custom decorated one, two and three-bedroom condominiums right on the beach. Full-service beach club, championship tennis courts, swimming and therapy pools, private club and health spa. Golf and marina within walking distance. Across the bay from San Diego, California's #1 vacation city. The excitement and color of Mexico just minutes South. Sunny Southern California at its finest. Leases available, one month minimum, from $425 to $900 (winter rates).

Coronado Shores
ON THE SILVER STRAND

Call (714) 435-6234 or fill out and mail the coupon below

Coronado Shores VC 29-30
P.O. Box 220, Coronado, California 92118
Please send me more information about a condominium rental at Coronado Shores.
Name_____
Address_____
City_____ State_____ Zip_____

A LOEWS CORPORATION/J. H. SNYDER COMPANY ENVIRONMENTAL COMMUNITY

Prices good for the dollar as tourists still shun Chile

By STAN DELAPLANE

SANTIAGO, Chile — "There's no outward change here since the military junta took over in September, 1973. The political slogans that used to appear on every vertical piece of wall have been painted over. The city — 3,000,000 people — looks unusually clean."

(We got a travel reporter into Chile. He was there during the Allende regime and saw some of the earlier street fighting.)

"The weather is 81 degrees. It's the end of summer and beginning of fall. Money exchange is 1800 escudos to $1 U.S. Last time I was here it was an unrealistic 156 escudos to $1.

"Of course nobody exchanged at the official rate. The black market rate was about today's 1800 to $1. You were hustled to change dollars the minute you got into the airport taxi. Hotel clerks followed you right up to your room.

"There still is a black market. About 20 per cent more than the official 1800, but it's very dangerous."

"The best suite in the Carrera Sheraton is $22.55. A bottle of Chilean champagne and a bowl of fresh fruit in the room. From the fourteenth floor we look out on the snow-covered Andes — it's close to ski season.

"Moneda Palace — where Allende was shot or committed suicide depending on which side you're on — looks the same on the outside. But a lot of work on the inside shows it took a beating during the fighting."

"Many new cars on the street. Mostly French Peugeots, Citroens and Italian Fiats all assembled here. A rent car cost me $165 a week. Not too bad since you get a lot of mileage on these small cars.

"Gasoline is 73 cents a gallon — I just got used to paying $1.50 in Spain, $1.40 in England.

"Restaurants are cheap at this exchange rate. Dinner for two with Chilean wine cost $7.44 at Restaurante Arabe. There's a 10 per cent service charge. Waiters expect 7 per cent more.

"Nobody knows how the coming season will be for the international skiers. Portillo, where I skied two years ago, is only an hour and a half from Santiago. Magnificent ski runs — you can take a whole day to ski between resorts.

"We drove down to Vina del Mar, the big beach resort for Santiago. The place was almost empty. We stayed at the fashionable Hotel Bernardo O'Higgins, and the clerk nearly wept when we checked out after two days. Said there was nobody else in the house.

"The two Sheraton hotels in Santiago were doing all right. Sheraton is owned by I.T. and T. which has been under fire as a political arm of the CIA — or vice versa.

"But while I was here, the military government took over the telephone company, also owned by I.T. and T. So who's sorry now? I couldn't find out.

"No doubt but that the stories of military shooting has damaged tourist business. Braniff Airline just about owns the traffic into this part of the world and they're not pushing Chile.

"Too bad because the price is good for the dollar. Chile runs 2,600 miles in a strip between the Andes and the Pacific. (At one point it's only 56 miles wide.). You get a wide range of climate from desert to a Mediterranean weather.

"The double room at Vina del Mar was $13.35. You get around by hansom cabs almost anywhere for $1. For $5 you could probably buy the horse. Dinner for five at Hotel La Bahia ran $13.88 including the service charge.

"We drive north a half hour to Renaca. Many string and bikini girls on the beach. But the night club and amusement park had only 50 people. It's designed to amuse 5,000 — ferris wheels and many dance floors.

"No military on the streets. The national police — carabineros — patrol the roads. Bust the speed limit and the carabinero who spots you phones the next post. They have the citation already written out when you arrive.

"I was glad to see them nail two drivers who'd been tailgating me. You appear in the district where you were caught."

TRAVEL TIPS

INDIA

LAND OF MYSTERY, LEGEND AND ENCHANTMENT

Fully Escorted Tour Departs Oct. 6th for Five Weeks

- Includes air-fare, deluxe hotel accommodations, transfers, sightseeing tours, and excursions as in itinerary breakfast and dinner.
- Visit Bombay with its Elephanta Cavesm Udaipur, Jaipur, Delhi and The Red Fort, the Golden Temple of Amritsar, the famous Taj Mahal in Agra; Banares, and the Ganges River, Calcutta. View the Himalayan Peaks, Combo, Kandy, Kashmir, Nepal, and many other exotic places.

Price per person (based on double occupany)
From Van. $2589
Vic. Departures add $32

For brochures and information, contact:

BAINS INTERNATIONAL TRAVEL SERVICE
1710 Douglas Across from The Bay

VI COACH LINES

DE LUXE ESCORTED TOURS

RENO
Every Saturday until May 31 $125.00 each sharing
June 28, July 19, August 16
For the finest in luxury coaches and accommodation take the tour which is all one class — First Class

RADIUM HOT SPRINGS
April 7-12 $169.00 each sharing
Last call for this R-E-L-A-X-I-N-G tour which includes Breakfasts and Dinners while at Radium Hot Springs. Accommodation is limited so don't delay — book today!

CALIFORNIA EXPLORATION
April 16-26 $225.00 each sharing
Eugene, Eureka, Fort Bragg, Santa Rosa, San Francisco, Nevada City and Reno plus exciting side trips — all in this very popular tour — why not join us — but hurry!

BLOSSOM TIME—MAI FEST
May 8-11 $79.00 each sharing
A refreshing tour through blossom country which also includes visits to Grand Coulee Dam and Leavenworth Fish Hatchery

DISNEYLAND
July 4-14, July 24-Aug. 3, Aug. 7-17, Dec. 21-31
Special Family Rates
If you missed the Easter trips book now for the next holiday and take the ELEVEN day tour that lets you see so much more.

DAY TOURS

Salt Spring Island	April 5	$12.00
Qualicum Beach	April 17	$11.00
Vancouver—downtown	May 3	$11.00
Vancouver—Lougheed Mall	May 21	$11.00
Parksville	June 6	$11.00
Hurricane Ridge	June 16	$11.00
West Vancouver	July 1	$14.00

FOR RESERVATIONS, INFORMATION OR YOUR 1975 TOUR BROCHURE CALL 385-2467

B.C. PARLOUR CAR TOUR DIVISION
VANCOUVER ISLAND COACH LINES LIMITED

CALGARY STAMPEDE EXHIBITIONS & JULY 3-12-1975

YAHOO!

Have we got a Stampede for you!

All Calgary's bustin' out in '75. It's our city's Centennial Celebration and the Calgary Stampede is hosting the biggest, brassiest birthday party you'll ever attend. See rough, tough World Champion Rodeo. Careening Chuckwagon Races. Spectacular stage shows and fireworks. Pancake breakfasts, dancing in the streets and waving white stetsons. Meet leather tough cowboys and colorfully costumed Indians. Come to our party this July — at the Calgary Stampede.

SEND NOW FOR YOUR FREE COLOR BROCHURE OF THE GREATEST OUTDOOR SHOW ON EARTH

CALGARY EXHIBITION & STAMPEDE
P.O. BOX 1060
Calgary, Alberta, T2P 2K8
Please send me the free 1975 Stampede brochure
NAME_____
ADDRESS_____
CITY_____
PROV._____
POSTAL CODE_____

BUILDING TOGETHER

IF YOU'RE PLANNING A EUROPEAN VACATION, CP AIR'S 22/45 DAY EXCURSION AIRFARES CAN MAKE IT EASIER FOR YOU.

AND MAYBE EVEN SAVE YOU MONEY.

Why easier?

With our 22/45 day excursion fares you don't have to reserve months ahead. Which helps. Especially if you're not exactly sure now, when you'd like to leave.

There's no need to put down a deposit either. Or pay for your ticket months in advance. Which also helps. Particularly if you might need the money for something else in the meantime.

The fact is, you can reserve and fly when you want. Even now. And pay later.

Now, how can our 22/45 day excursion fares save you money? Several ways.

Should your plans change, even at the last minute, you can cancel. Without a problem. Without losing any money.

Also, these low-cost fares are available all year 'round. And right now, before the Summer Travel Season (which begins June 1st) they cost even less.

There is a nice discount for your children too. 50% off the regular airfare for each child from 2 through 11 years of age.

So come. We'll whisk you over the shorter Polar Route to Amsterdam, where we can arrange convenient connecting flights for you to many other cities in Europe.

And you can also return home from the European city of your choice.

Call your travel agent. Or CP Air.

And let us help to make your European vacation even more beautiful.

Summer Season Service.

Daily CP Air service from Vancouver to Amsterdam, including a Wednesday nonstop, begins April 27. Or you can choose from several beautiful flights each week right now.

TO EUROPE. ORANGE IS BEAUTIFUL.

CP Air

DAY TOURS

SALT SPRING
Wednesday 9:30 a.m.
April 9—$10.50
Treat yourself to a day's outing. Enjoy the trip to Crofton and then ferry to Vesuvius. Drive around the inland. Good hot dinner is included. Then ferry from Fulford and home about 6:00.

REIFEL BIRD SANCTUARY
Tuesday 10:00 A.M.
April 15—$11.00
Feed wild geese and ducks from your hand. See the many varieties all close up. This is a treat for bird lovers. Bring your camera.

SQUAMISH
Tuesday 8:00 A.M.
April 22—$13.00
Visit Stanley Park then drive beautiful Howe Sound to Squamish. Hot lunch (not included) Visit lovely Shannon Falls. Home via Nanaimo.

YOUBOU
Thursday 10:30 A.M.
April 24—$12.00
Scenic drive to Duncan then out to beautiful Lake Cowichan and to Youbou for good hot lunch—included. Then to Honeymoon Bay. Home via Shawnigan.

Manana Lodge May 6
Harrison—May 29

HOLIDAYS
OKANAGAN
LAKE CHELAN
April 29 to May 2
Double $90 Twin $95
This popular Okanagan tour to spring is your chance to relax for a day on the shores of this beautiful lake. Or take short sightseeing tour to the Bavarian Village and Alpine Gardens.

CANYON COUNTRY
ZION * BRYCE**
GRAND CANYON
May 12 to 24
Double $300 Twin $315
This scenic tour includes some of the best known canyons in the world. For a change of pace spend a night in Death Valley Then on to Las Vegas. What more variety can you ask? A tour of Salt Lake City—it's included. A tour to be remembered. Call and reserve today

MOUNT RAINIER
June 3 to 5
Double $75 Twin $80
A delightful day's drive through the scenic Puget Sound area to Tacoma. Then an all day tour around this inspiring mountain. Time to shop Tacoma Mall or an evening swim in the pool.

Portland Roses
June 12 to 15

B.C. TRAVEL
402-1029 Douglas St. 385-4732
Hours 9:30 to 12 and 2:00 to 5:00

Lubeck proclaims heritage: Queen of Hanseatic League

By KIMMIS HENDRICK

LUBECK, Germany — The first time we came here we called our visit a beautiful bonus of our trip to Scandinavia. But we soon decided it was much more than that, and began coming back to Lubeck for itself. We understood why it still proudly claims its heritage as Queen of the Hanseatic League.

West Germany abounds in such treasure cities. Travelers who plan on Cologne, Berlin, Heidelberg, and Rothenberg will enhance their trip if they get off the beaten tourist trail and see Freiburg, Regensburg, Bamberg, Lubeck.

Lubeck particularly. It's special. It's different.

Maybe it's the stunning glazed brick of its city hall and churches and the shining slate of its tall towers.

Maybe it's the polish of present-day prosperity. A big factor is the patrician quality, derived from eight centuries of history matched by agreeable, creative people.

We stopped here coming back from Copenhagen. The train station opened on an area of small hotels. Lubeck is a busy commercial centre and West Germany's fifth seaport, so we were glad to get a room.

For a double with bath we paid $25 including breakfast. We later found larger, more expensive hotels across the sculpture-lined bridge that leads into the old city.

We also found restaurants excellent enough to please any gourmet. German cooking had always seemed heavy to us, but for $5 in Lubeck we ate a very pleasant dinner. We found, too, that the main department store's large dining room served interesting, tasty lunches at a reasonable price.

For travel information, write: The German National Tourist Office, 630 Fifth Avenue, New York, N.Y. 10020.

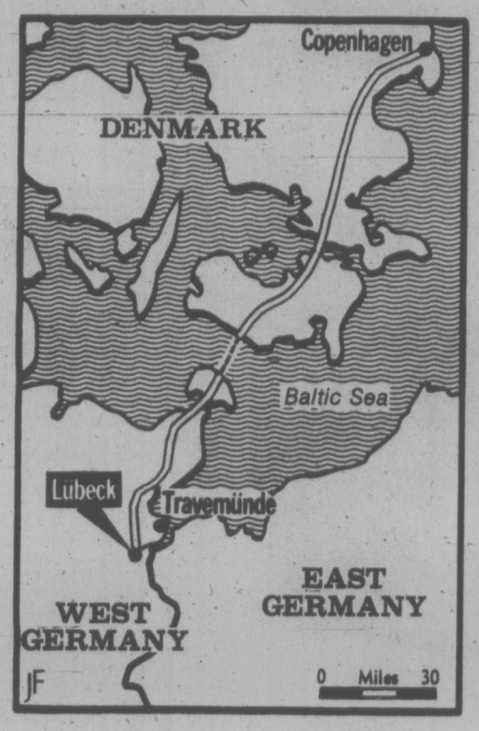

Much of Lubeck was made rubble by war in 1942.

But, as in so many other West German cities, rebuilding has been faithful to antiquity and has improved on it.

The great Marienkirke must appear on the outside much as it has looked for centuries. But interior restoration has removed past clutter and given a few masterpieces of glass and sculpture their full due.

Late in the 1600s, Dietrich Buxtehude established a series of organ concerts in Lubeck churches — Bach would walk 50 miles to hear him play — and the tradition continues.

I asked the woman selling postcards at an entrance to the Marienkirke if a sign about an "improvisation" that evening at five meant a concert. "No" she said severely, "an improvisation."

We came back for it and joined the large receptive audience that heard a master improvise on a hymn theme on one of the church's four superb pipe organs for half an hour.

Across from the church stands the elegant Buddenbrookhaus, described by Thomas Mann in an early novel. It's a bank now, but still as elegant.

The Benhaus, a patrician mansion, is a city museum that faithfully recalls the splendid style of Lubeck's wealthy citizens in the old days.

Not every Lubecker comes from wealth — Willy Brandt spent an impoverished childhood here. But life in Lubeck looks rosy — maybe because so much of the brick is rose-colored.

Among its attractions, we came upon a group of pretty cottages around a lovely court and found they had long since been established by wealthy Lubeck citizens as homes for less fortunate elder folk.

Highways from Germany stretch north through Lubeck enroute to Denmark, so it is easy to drive here. It is recommended that motorists park their cars in multilevel garages outside the old city and enjoy its parks and streets on foot.

Lubeck has good air connections, too, and about 150 trains a day stop here from all directions. Car ferries from the port near Travemunde — Lubeck's old-world, but very popular resort on the Baltic Sea — take thousands of travelers to Scandinavia.

So do the trains. The North Express, the Paris Express, the Trans-Europe express called the Merkur all make Lubeck a principal stop.

Glasgow marks 800th birthday

The late Will Fyffe, Scottish character comedian, immortalized Glasgow with his classic comedy song I Belong to Glasgow: millions still sing it and think nostalgically of the city on the banks of the Clyde.

Glasgow has its 800th birthday in 1975 — it was eight centuries ago that it was granted its burgh charter.

There is a charm and warmth about Glasgow that few who really know it can escape. Visitors find the people among the friendliest in Britain; they also learn that Glasgow has some 50 major parks (including Glasgow Green which was a park way back in the 12th century); excellent hotels, shops and restaurants; and The Barrows, a quite remarkable open-air market — a sort of Scottish Petticoat Lane, where you can go on a Sunday and buy almost anything.

To mark this anniversary, an old Glasgow tramcar and an 1830 mail coach are to take part in the Lord Provost's procession May 10. The tram will be one of 100 vehicles in a cavalcade through the city; there will be an ox-roasting on Glasgow Green, and a rowing regatta on the Clyde. Rare photographs of Glasgow old and new are to be featured in an exhibition.

There is much of romantic history in Glasgow. Its university was founded in 1451. The early lecture room was in the crypt of the town's cathedral. Today, the university has some 9,000 students. A second and more modern university, the University of Strathclyde, is off the north-east corner of George Square.

Glasgow's Art Gallery is deservedly famous; it contains works by Rembrandt, Rubens, Velasquez, Giorgione and Botticelli, as well as an outstanding array of 19th and 20th-century French paintings. Its most famous acquisition is Salvador Dali's Christ of St. John of the Cross.

George Square, in the city centre, is a show place for a dozen imposing statues of famous men in front of the City Chambers and the cathedral dates back to 1136, the year when the first building was completed, only to be burned down in 1192. A crypt still survives from 1197. Strictly speaking, the building is not a cathedral: after the Reformation it became the Parish Church of Glasgow (which it still is) and hence Presbyterian.

Just opposite the cathedral is Provand's Lordship, the name given to the oldest house in Glasgow. It was built about 1471 by Bishop Andrew Muirhead for a priest in charge of St. Nicholas Hospital. Mary Queen of Scots stayed in this house when she visited Glasgow in 1566.

Glasgow, engineering city, is also famed for its noted Museum of Transport. No tramcars were more renowned than Glasgow's in their heyday; this museum has a comprehensive collection of them, from the very earliest models. There are six steam locomotives, the earliest built in 1886, horse-drawn vehicles, and a collection of bicycles, including the oldest cycle in the world.

One of the least-known facts about "dear old Glasgow town" is that it happens to be one of the most popular tourist centres in Britain. Loch Lomond and the Firth of Clyde are only a half-hour's drive from the city centre; you can reach the edge of the rugged Scottish Highlands within 90 minutes.

The visitor can take a 'bus or train, or hire a car, and be out of the city in a little over 20 minutes. Few other large cities have such a variety of holiday playgrounds practically on their doorstep.

Glasgow, proud of its past 800 years, is moving energetically into the 1980s in a vast program of redevelopment. Fortunately, the best of the old is being merged with the new.

Princess Cruises
part of the growing world of P&O

CARIBBEAN
RIGHT HOME TO
VANCOUVER
OCTOBER 23, 1975 – 20 DAYS
From $1400 Per Person, twin
Cruise the Caribbean, Panama Canal, Mexico, California: aboard the elegant Pacific Princess, returning right home to Vancouver. Air fare additional Victoria-Los Angeles.

A PRINCESS CRUISE TO
AUSTRALIA
NOVEMBER 20, 1975 — 29 DAYS
From $1890 Per Person, Twin
A fantastic cruise from Vancouver across the Pacific on the newest addition to the fleet — The Pacific Princess.

—Vancouver
—San Francisco
—Los Angeles
—Honolulu
—Lamaina
—Pago Pago
—Suva
—Nuka Alofa
—Auckland
—Wellington
—Sydney
* Hotel package available in Sydney

Fares start at $1890 per person, based on twin-bedded room with private shower. Included in this fare is a charter return flight from Sydney to Los Angeles.
Air Fare additional Los Angeles to Victoria

WESTERN CANADA TRAVEL SERVICE LTD.
727 JOHNSON ST. (Opp. Civic Parkade) 382-6160

Willis Travel for . . .
P&O
The British Cruise Line
BRITAIN
Vancouver to U.K.
April 15 — Oriana
June 18 — Oronsay
FLORIDA
Vancouver — Port. Ev.
April 15 — Oriana
June 18 — Oronsay
Tampa to Victoria
May 31 — Pacific Princess
AUSTRALIA
Vancouver — Sydney
Nov. 20 — Pacific Princess
ALASKA
8 days from Vancouver
June, July, Aug., Sept.
WILLIS
TRAVEL SERVICE
578 Yates 385-4312
Opposite Post Office for Personalized Service

ONE CALL DOES IT ALL
LONDON
ASTA-CANADA IATA FLY CHARTER AND SAVE WITH
BLANEY'S
TRAVEL SERVICE LTD.
920 Douglas St. 382-7254
1503 Wilmot Place 598-4531
"The Arrangers"

Reno
Enjoy a 7 day-6 night getaway!
$99.95 Economy* The best tour bargain to Reno for those with a limited budget.
$124.95 Standard Enjoy all the fun and excitement that Reno has to offer. Plus many extras.
$149.95 Deluxe* For those who enjoy extra comfort and convenience and a little bit of luxury.
TOURS DEPART EVERY SUNDAY
BLOSSOM TOUR
May 3-5 Tw. or Dbl. $65
The glory of Blossom Time in B.C. and Washington: Osoyoos, Grand Coulee Dam, Wenatchee and the "Bavarian Village", Leavenworth.
GRAND CANYON TOUR
May 17-30 Tw. or Dbl. $305
One of nature's finest displays with the beauty of spring flowers. Visit entrancing Salt Lake City for 3 nights, the awesome views of Bryce, Zion and Red Canyons and the north rim of the Grand Canyon; also Vegas and Reno for a change of pace.
DAY TOUR
April 20 — Salt Spring, $12.50
Call the holiday number
384-1432
Capital Tours
403-645 Fort Street, Victoria
(4th Floor, Yarrow Bldg.)

Thomas Cook/Canada
WORLD TRAVEL SERVICE
SUMMER VACATIONS CRUISING
What better way is there to enjoy a completely relaxing holiday than cruising? All the entertainment or peace you need while being waited on day and night. Look at these great buys.

ALASKA	8 DAYS from	$650
* CALIFORNIA	3 DAYS from	$262
* CALIFORNIA	4 DAYS from	$343
* MEXICO	14 DAYS from	$1553

* Includes air fare from/to Vancouver to join the ship in California.
Thomas Cook
The first name in travel. Everywhere.
1322 Douglas St., Victoria 388-7811
416 Seymour St., Vancouver 688-0231
643 offices in 53 countries
Please send me details on summer cruises
NAME
ADDRESS

FEATHERSTONE TRAVEL SERVICE
For All Your Travel Needs!
734 YATES ST.
386-6101

TRAVELLING?
For complete information on excess Medical and Hospital Insurance
Call:
DAVID CARMICHAEL AGENCIES
727-C Johnson St. 384-3322

RESERVE NOW — DON'T WAIT!
• CRUISES TO ALASKA •
• HAWAIIAN SEA/AIR CRUISES •
• SOUTH PACIFIC SEA/AIR CRUISES •
• CRUISE CARRIBEAN/GULF OF MEXICO •
• IBERIAN PENINSULA AND MEDITERRANEAN •
• NORTH CAPE/RUSSIA/EUROPEAN CRUISES •
FOR SUMMER—FALL—WINTER—PLAN NOW!
• COME IN AND TALK WITH THE EXPERTS •
ASTA-CANADA IATA
GO BY BURRITT
635 YATES 386-7574

VI COACH LINES
BLOSSOM TIME MAIFEST
May 8-11, $79 Ea. Sharing
Swing into Spring and enjoy the festivities and two interesting side trips.
Call 385-2467
OR YOUR TRAVEL AGENT

SOUTH PACIFIC
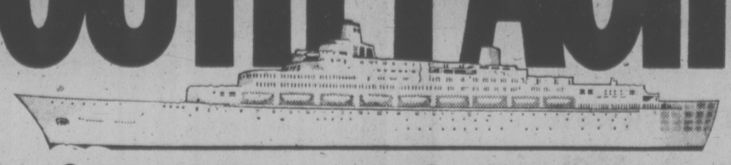
Fly to California, then sail to Auckland or on to Sydney.
Treat yourself to the vacation of a lifetime. Sail away on P&O's Oronsay from Los Angeles August 25 or from San Francisco August 27. Or on the Oriana departing Los Angeles November 13, or San Francisco November 15. Both ships are all one class—first.
Enjoy a sea-going world of comfort, relaxation, entertainment. Superb service. Fine cuisine. And yet the price is very practical.
Visit Honolulu. Suva in the Fiji Islands. Then sail on to Auckland on New Zealand's North Island. And from there on to Sydney, Australia, if you wish, arriving on the Oronsay September 15, or on the Oriana on December 3. (P&O's Canberra also sails to Auckland, and continues on to Sydney, departing Los Angeles on January 31, 1976, or San Francisco on February 2.)
You'll be sailing in the grand manner with the world's most experienced line. Registry is British.
Call your travel agent for all the details. Or mail the coupon today.
P&O AP-48-3-30
P&O Princess Cruises, 409 Granville Street, Vancouver, B.C. V6C 1T2 (604) 682 3811
Please send me your new 1975 brochure
NAME
ADDRESS
CITY
PROVINCE CODE
MY TRAVEL AGENT CITY

CHEAPER THAN GASOLINE

Pig and fowl manure goes into the production of bio-gas in Australian inventor John Coulthard's system. He claims his car's range is up to 210 miles on the gas, which costs about four cents a gallon.

Visitors to Enkeldoorn Get Jailed, in Comfort

ENKELDOORN, Rhodesia (CP) — Visitors to this tiny community are likely to be thrown into jail the moment they arrive.

Then again, there are worse jails. This one is next to the hotel bar, close enough for the bartender to hand a drink to a prisoner.

Furthermore, the cell door opens instantaneously if the visitor hands over a 50-cent fee to have his passport stamped with a visa from the self-proclaimed Republic of Enkeldoorn.

"We only have two classes of citizen," said Buck Rogers, a former Royal Air Force type who is president of the republic, "those we accept and those we put in jail."

Henry Cook, urbane host of the hotel, is prime minister. The cabinet, consisting of regulars at the bar, is shuffled more often than in any banana republic.

In its 20 years of existence, the republic has jailed some distinguished guests including Rhodesian President Clifford Dupont, former member of Parliament for the area, and members of the Pearce Commission, which toured Rhodesia a few years ago in an unsuccessful effort to marshal public opinion in favor of a settlement of the former colony's differences with Britain.

Finance Minister Cyril Godfrey, the local bank manager, takes charge of the revenue from the visas.

"We're in an ideal spot here," he said. "We catch Rhodesians going south and South Africans going north.

The republic issues about 500 visas a year, the take goes to charity and to developing local amenities for Enkeldoorn's population of about 100.

"We have a favorable trade balance," Rogers said. "We export the best beef in the world, mainly to the neighboring state of Rhodesia. You might say we are the biggest bullshippers in Africa."

The president said relations between the republic and Rhodesia are somewhat strained.

"There's no particular reason why they should be, but we keep them that way."

Enkeldoorn, he explained, was ahead of its time when it declared its independence.

"The big news then was the federation of Rhodesia and Nyasaland. We were against it in this town. We said it would not work so we declared ourselves a republic.

"South Africa followed us in declaring a republic and then Rhodesia did the same."

The president's reply was disparaging when he was asked about the republic's feelings toward Canada.

"They can't skate in Moose Jaw," he said, "And they speak bad French everywhere."

His knowledge of Canada's frailties may come from Hazel Astbury, who currently works behind the bar.

Miss Astbury, who spends her life riding horses in various parts of the world, arrived in Vancouver in 1965 and told immigration officers the purpose of her visit was to attend Expo 67 in Montreal. She figured it would take her two years to get there.

Since then, she has ridden across the United States, Ireland and Rhodesia before she fell off a horse in South Africa and suffered a broken back. When she is fully recovered, she plans to complete her South African trip and move on to South America.

The republic's cabinet appointments are strictly based on merit. The minister of transport and communications obtained his post by working his way up from assistant stationmaster and then stationmaster. There is no railway line within 50 miles.

The prison is operated by two groups, the Enkeldoorn Stranger-bashing Society (ESS) and the Sanitation and Dungeon Squad (SDS), which share the same philosophy about law enforcement.

"You just might do something, so it's best that we put you inside where you won't have the opportunity of doing something if you should decide to do something," the guard on duty explained.

Enkeldoorn also enjoys strained relations with the neighboring town of Unvuma, which Rogers plans to annex to the republic. Unvuma's handful of residents have sworn to fight the takeover to the bitter end.

New Mousy Tricks

LONDON (Reuter)—Can a mouse be taught new tricks—just by an injection?

Yes, say United States researchers. Mice can "borrow" the memory of other mice by an injection of chemicals distilled from crushed mousebrain.

Some British scientists greeted the claims with suspicion but it is the kind of research that may one day lead to "instant learning" pills.

The breakthrough in understanding the complex process by which the brain unscrambles messages and stores information is described in a recent edition of the New Scientist magazine.

The work, by C. J. Radcliffe and J. W. Shelton of Baylor University medical school, Houston, Tex., is likely to renew debate on a subject that has sinister implications but might ultimately help the mentally retarded.

They found that mice injected with extracts from the brains of mice trained in running a maze learned to run the maze faster than untreated mice.

They taught one batch of mice to locate a cup of water in a maze quickly by depriving them of water. The creatures were then killed and extracts prepared from their brains.

This "brain juice" was injected into a second batch, which ran the maze in 280 seconds on average. A batch of control mice took 560 seconds to run the course.

The experiment was based on a theory that the brain acquires information by chemical changes in its nerve cells. These changes occur naturally when we learn in, say, the classroom.

But the theory is that they can be induced artificially if the chemicals in which the learning is "encoded" can be isolated and implanted.

A British scientist who asked that his name not be used was skeptical of the claims.

"It's such an attractive idea that everyone tries to do it," he said. "If you have enough attempts, you're bound to get a few successes. But it doesn't mean anything."

B.C: A CHEAP PLACE TO DIE

VANCOUVER (CP) — Canadians trying to save on funeral expenses should arrange to die in British Columbia and avoid Montreal, which has possibly the highest-priced funerals in the country.

Jill Watt, author of the Canadian Guide to Death and Dying, said, "The average funeral in Montreal is $2,300, in Vancouver, between $750 and $900."

"The reason is simple," Mrs. Watt said. "There are 85,000 members of the Memorial Society in this province and they keep the undertakers in line."

Mrs. Watt, a former nurse, recommends her book "to people who for the first time in their life are responsible for someone and don't know the procedures of death."

"They don't even know the vocabulary."

To help them understand, she has included a glossary telling the reader that casket means coffin and testacy means the practice of leaving a will at death.

Mrs. Watt's book discusses all aspects of death's complications from transporting the body — trucking companies seldom will accept bodies on Fridays — to donating parts of the body to science — Roman Catholics should ask the church for permission.

She had trouble collecting the information.

"Nobody was hostile but some were evasive or just didn't answer.

"I wrote 16 medical schools but only got six replies, and from 17 cemetery and crematorium companies I again only had six answers.

Mrs. Watt also had trouble interviewing lawyers about their role. Eventually she gave up and relied on her own experiences and discussions with others who had experienced legal complications.

She suggests that people ask for a breakdown of legal charges, from the cost of writing letters to the fee for settling an estate.

"Lawyers will invariably charge you on a percentage basis for simple matters and on a straight hourly rate for more complicated problems. Around $40 an hour and two per cent of the value of the estate is the normal charge."

Mrs. Watt said the executive normally takes an additional five per cent of the value of the estate.

Although she found comparative shopping impossible, she lists average undertakers' prices: Embalming is $65; cremation $45. The book says the cheapest coffins are often displayed side by side with the most expensive.

"If someone is upset, it's a bad time to decide on a cheaper coffin."

She advises people not to leave instructions for their funerals in their wills because the will usually is read after the funeral service.

The book is published by Self-Counsel Press.

Mrs. Watt said she loves collecting facts. She has just completed a directory of services for Greater Vancouver. In her spare time, she transcribes print into braille and indexes Canadian books at the University of B.C. on a volunteer basis.

Rain Shield Drive-In Boon

OTTAWA (CP)—Canadian Patent 957408 will not improve the quality of drive-in movies, but at least it will let you see what is on the screen.

It's the patent number of a rain shield, the most recent invention of Frank Stoyles, 37, a teacher of mathematics and computer science at Algonquin College who is also a part-time inventor.

His rain shield is a portable canopy that prevents rain from spattering over the windshield of a parked car.

The device is built of 20 feet of plastic stretched across the roof of the car. It is supported by tubing that rests on the hood. Flaps are tucked inside the front-door jamb to anchor the shield.

Mr. Stoyles said his invention will stand the test of time.

"There is enough junk on the market without adding to it. Some items collapse before even leaving the store. My invention will last.

"Though it looks fairly simple, building it presented a surprising number of problems. There are times when you think the difficulties are insurmountable but eventually everything is solved".

The rain shield, which he said cost about $1,000 to develop, is being tested in potential markets. Mr. Stoyles' brother Harold in London, Ont., handles the marketing. The inventor said this is a difficult task.

"Design determines the worth of a patent. If a design doesn't interest big industry then the patent isn't much good".

Companies that have been approached about manufacturing the rain shield have been wary, Mr. Stoyles said. But the brothers have received some nibbles of interest.

"I would be satisfied with a small return so I could pursue some other ideas I have," Frank Stoyles said.

One idea he is tinkering with is how to solve the problem of dusty blackboard erasers.

Cosmos 721 Up

MOSCOW (CP) — The Soviet Union has launched the 721st in its series of Cosmos earth satellites.

We've got em all

Pacific Far East Line charters
econair canada
CP Air
Glenton Tours
with PACIFIC WESTERN AIRLINES
United Air Lines
Princess Cruises
1974 HAPPY HOLIDAYS
P&O The British Cruise Line
AIR CANADA Sunflight
Western Airlines
JAPAN AIR LINES
Hawaiian Airlines
CTAL ROYAL VIKING LINE
Bayshore Travel
1622 GOVT ST.
382-7103

Victoria direct to
RENO and TAHOE
departing May 18, 1975
via P.W.A. Boeing 737 Jet
Includes:
- RETURN AIR TRANSPORTATION via Pacific Western Airlines Boeing 737. 117 Seats. Complimentary snack service and bar service both ways.
- COACH TRANSFERS from Reno to Lake Tahoe and return, including sightseeing tour to Carson City and Virginia City.
- 7 NIGHTS ACCOMMODATION (5 Reno/2 Tahoe) at the comfortable, modern Pioneer Inn in Reno, and the Waystation in South Tahoe, California.
- Hotel Sales Taxes.
- 8 MEALS (4 breakfasts, 2 brunches, 2 dinners) plus cocktails and BONUS FUN PACKAGES.
- The Service of a Tour Director on location.
- $1,000 EXCESS HOSPITAL AND MEDICAL INSURANCE (a valuable built-in feature of tour).
REGISTER NOW
TOTEM TRAVEL
Hillside 595-1181
MAYFAIR 386-3277
DUNCAN MALL 748-2594
(Kiwanians: Please note special departure.)
"AT TOTEM, MOST OF ALL IT'S THE PEOPLE"

WARDAIR Canada LTD
384-7108
FOUR SEASONS
620, View St, Victoria

GREAT BRITAIN CHARTERS
2, 3, 4, 5 and 6 WEEKS
Departures Every Weekend April to October 1975
May 31 to June 15 379.00
June 21 to Aug. 17 444.00
Aug. 23 to Sept. 28 379.00
Oct. 4 to Oct. 18 344.00
WINTER CHARTERS 75/76
now available for registration!
Government Approved
Flights also available to
Prestwick, Amsterdam and Frankfurt
FOR BOOKINGS CALL 382-8171
1075 Pandora at Cook
"Free Parking"
(B.C.A.A. Members and Non-Members Welcome)
BCAA TRAVEL AGENCY

THE GREAT GETAWAY
weekend for two $74.99
Includes deluxe room accommodations and all breakfasts and dinners from your arrival Friday to Sunday check-out time . . . with luxurious dining Saturday evening in The Georgia's renowned Cavalier.
For reservations call your travel agent or The Hotel Georgia. Telex 04-51290.
HOTEL GEORGIA in Vancouver, B.C.

BUS STOP
JUST ONE CALL:
The Convenience Costs No More!
Yes . . .
We book All-Fun, Capital City, Coach Lines, Red Wing, Traveleers Tours
RENO, DISNEYLAND AND WHATEVER
INSTANT CONFIRMATIONS
ALL DESTINATIONS
TRAVELEYDEN
"The Happy Travel Shop"
768 FORT 388-4201

Cruise to Europe . . .
. . . from Montreal!
The "Stefan Batory" sails from Montreal to Southampton and Gdynia, making frequent calls to Rotterdam, Hamburg, and Copenhagen.
Depart Montreal: April 25, May 26, June 25, July 31, Aug. 30, Oct. 1, Nov. 7
PASSENGER AGENT IN VICTORIA
WILLIS TRAVEL SERVICE
385 4312 • 578 Yates St., Victoria, B.C. • 385 4312

COME ALONG TO
RENO — THE DELUXE WAY
The All-Fun bus leaves April 5th and weekly.
7 All-Fun days include: The Big Harold's Club package and regular Fun Packages, accommodation, and side trips, plus $1000 excess hospital and medical insurance.
COME ALONG TO
CALIFORNIA — 15 DAYS
April 13th and Monthly
- Coast to California through the towering Redwoods.
- Tour San Francisco and relax at Ventura by the sea.
- Enjoy the hospitality of Solvang, Little Denmark.
- Visit beautiful Busch Gardens in Los Angeles.
- Shop in the markets of Tijuana, Mexico.
- Enjoy the excitement and glamour of Las Vegas.
- Enter the fascinating world of Disneyland.
- Knott's Berry Farm.
- Re-live great moments in movie-land at the Wax Museum
DISNEYLAND—10 Days
Family Rates June 28, July 12 and 26
Come travel with All-Fun into the world of make-believe. Take the family and make it all come true.
ALL-FUN, RIGHT? !
CALIFORNIA/ARIZONA — 16 Days, departs April 5 and Sept. 27
MARITIMES — 22 Days, departs June 7, July 26, Aug. 16
Enquire about flights to Disneyland, Hawaii, Mazatlan, Puerto Vallarta, ABC to London
For Reservations or Free Brochure Contact your Travel Agent today or
ALL-FUN TRAVEL
2620 Quadra in Victoria
382-4271
ALL FUN TOURS!

FOR TRAVEL INSURANCE
P. R. Brown and Sons Ltd.
762 Fort St.
385-3435

"Victoria is Having an Affair With Three Princesses"
They will be calling regularly through the summer, and will use all their charms to entice you away for a week to dance and dine, sunbathe or just relax and gaze at the blue ice, cascading waterfalls, forests and islands of ALASKA. Each princess has everything you could possibly desire from a sparkling pool to a sumptuous lounge. Breakfast for two in the comfort of your stateroom? Just ring. There's no extra charge. Sun, Island and Pacific Princesses—three lovely ladies to go away with this summer.
The Pacific Princess likes Victoria so much she will be staying here in November to have her bottom seen to. If you will go with her on November 20th to Hawaii and the South Pacific, she promises to pay for your air fare back from Sydney to Los Angeles. When a lady makes an offer like that, who can refuse?
if it's travel, it's FEATHERSTONE
734 Yates Street 386-6101

CHESSMASTER

By George Koltanowski
International Chess Master

PROBLEM
By T .C. Amirov, U.S.S.R.

BLACK: 5

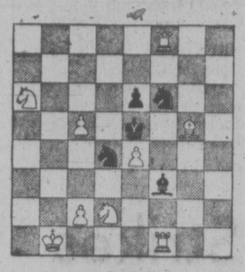

WHITE: 9

White to play and mate in two moves. Solution below.

★ ★ ★

HASTINGS' FIFTIETH
By Sir Harry Golombek

The 50th Hastings International Chess Congress earlier this year did not open under happy auspices. For one thing, it had been shaken to its very foundation by a partial withdrawal of financial support by financier Jim Slater. Only by the most vigorous endeavors on the part of the organizers had the necessary financial support been secured for this year.

Then, too, there was that perpetual bane of organizers, last minute withdrawals. Just three weeks before the tournament was due to start the Soviet Chess Federation informed the organizers that Grandmaster Victor Korchnoi's physical condition had been so impaired by his match with Karpov that he could not play at Hastings. This may have been genuine since that match would certainly have proved exhausting. Or he might have been punished for speaking too freely about World Championship matters to the Yugoslav press.

His place was taken by the Armenian Grandmaster Rafael Vaganian and, though indeed we missed Morochnoi, Rafael's genial, sunny presence and his fine chess were excellent compensation.

The tournament was still Category 10 when, out of the blue, another misfortune hit it. Robert Byrne withdrew. His place was taken by Pal Benko but the lowering in Elo rating meant that the tournament dropped to Category 9.

Here the tale of woe stops since, very happily, it turned out to be one of the most exciting tournaments in the whole series with every player looking for the win at all times.

Czechoslovakian Grandmaster Vlastimil Hort, after an indifferent start during which he lost to the British champion George Botterill, fought his powerful way to the top, stayed there and, by beating the redoubtable Albin Planinc in the last round, made sure of first prize with 10½ points. Tying for second-third were Gudmundur Sigurjonsson (Iceland) and Rafael Vaganian (U.S.S.R.) with 10 points. Sigurjonsson fulfilled the Grandmaster norm for the second time and thus became Iceland's second Grandmaster.

Next were Ulf Andersson (Sweden) and Alexander Beljavsky (U.S.S.R.) with 9½. Beljavsky missed the Grandmaster title by half a point!

Sixth was the ingenious Yugoslav grandmaster Albin Planinc, with 9 points. Anthony Miles secured seventh prize with 8½ and Hartston eighth with 7½; Pal Benko (U.S.A.) and George Botterill had 7.

The player whose play most caught my fancy was Albin Olaninc. Here is his charming win against Vaganian, which is surely destined to become an anthology piece.

ENGLISH OPENING

White: Vaganian		Black: Planinc
1.	P-Q4	N-KB3
2.	P-QB4	P-B4
3.	N-KB3	PxP
4.	NxP	P-K3
5.	N-QB3	B-N5
6.	N-N5	O-O
7.	P-QR3	BxNch
8.	NxB	P-Q4
9.	B-N5	P-KR3
10.	BxN	QxB
11.	PxP	PxP
12.	QxP	R-Q1
13.	Q-B3	Q-QN3
14.	R-Q1	RxRch
15.	NxR	N-B3
16.	Q-K3?	N-Q5
17.	Q-K8ch	K-R2
18.	P-K3	N-B7ch
19.	K-Q2	B-B4
20.	QxR	Q-Q3ch
21.	K-B1	N-R8
22.	QxNP	Q-B2ch!
23.	**Resigns**	

★ ★ ★

The solution to the problem above is: 1.N-N4, NxNP; 2.N-B4 mate; or 1...BxP; 2.BxN mate; or 1...B-K7; 2.BxN mate; or 1...NxBP; 2.N-B6 mate, etc.

School Vandalism Toll Mounting

VANCOUVER (CP) — School vandalism is a million-dollar problem in this area and no one has a solution.

Officials estimate destruction of school property last year cost taxpayers $600,000 for replacement of glass alone and several hundred thousand dollars more for other property. That includes damage to desks, walls, fences, washroom and even gymnasium floors.

Thousands more are spent on security measures that often have little effect.

Officials are reluctant to reveal figures but glass replacement costs ranged from $5,000 in New Westminster to $240,000 in Vancouver.

"Trustees get uptight when we get a lot of vandalism, said Svein Urdahl, secretary-treasurer of the Langley school board. "Then we debate whether we should tell the public, but when we do we often get more trouble."

Most school boards have been installing unbreakable glass at twice the price of ordinary glass. But it's softer and profanities are often etched in it.

Some districts use security guards or patrols but they are expensive and often their efforts are negated by the tactics of vandals.

All boards hase installed intruder alarms in the larger schools but the cost is about $8,000 and they don't halt the second-most expensive form of vandalism—paint.

"Spray cans are the worst things and kids seem to like to use them on freshly-painted walls," said Miles Adam, secretary-treasurer of the Delta school board.

One authority said some vandalism is the work of deranged minds. In Burnaby schools hamsters were mutilated and human excrement was spread in stairways.

Vandalism is sometimes premeditated and cleverly carried out. Several persons broke into a Vancouver school during the Christmas holidays and plugged the drains in all washroom sinks.

They wedged open the faucets so the water would keep running. By the time the incident was discovered, about $50,000 damage had been done, including a badly buckled hardwood floor in the gymnasium.

Most school boards lump vandalism (other than glass breakage) with general maintenance, so over-all damage figures are often not available.

The Vancouver board is an exception. Don Sutherland, the board's director of construction, said vandals caused nearly $425,000 damage last year.

He said the figure is an increase of $79,000 from 1973, and $158,000 from 1972.

But nobody seems to know what causes vandalism.

Dr. Sue Stephenson, professor of child psychiatry at University of British Columbia, said people have urges to break things as a kind of catharthis, but most can control the impulses.

She said many children are drawn into acts of vandalism because of pressure from their peer group.

Several school districts have formed committees to study vandalism. In Campbell River, on the east coast of Vancouver Island, school trustees offer a $100 reward for information leading to the apprehension and conviction of vandals.

The Vancouver police youth squad has stationed eight constables in schools to, act as liaison officers.

Many boards follow the example of Delta, where vandals are required to work for the school to compensate for damages.

KEEP LOVE IN YOUR MARRIAGE

Stop working so hard at sex! Talk and touch more. Let sexual awareness flow through your daily life instead of confining it to half an hour in bed! That's the advice of renowned sexologists William Masters and Virginia Johnson. Sexual disagreements are inevitable, they say. But when they're settled at the expense of you or your partner, then desire dies. Learn how to bring bedroom problems into the open and deal with them! Read HOW TO SETTLE SEXUAL CONFLICTS. One of 38 articles and features in April Reader's Digest. At your newsstand today!

WHY WALK?

RIDE ALONG WITH FORD

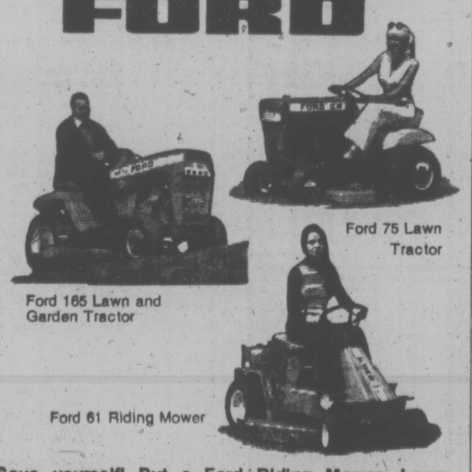

Ford 75 Lawn Tractor

Ford 165 Lawn and Garden Tractor

Ford 61 Riding Mower

Save yourself! Put a Ford Riding Mower, Lawn Tractor, or Lawn and Garden Tractor to work.

Zip through yard chores the easy way. Choose from a wide selection of models. Equipment for most every job. And at the right price.

FIVE LAWN AND GARDEN TRACTORS: ▪ 10 to 16 hp ▪ Hydrostatic automatic transmission on some models ▪ Quick-attach equipment mounting ▪ Deep-padded, adjustable seat.

ONE LAWN TRACTOR: ▪ 7 hp ▪ 3-speed manual transmission ▪ Electric starter.

THREE RIDING MOWERS: ▪ 5 or 8-hp models ▪ Rear-mounted engine ▪ Padded seat ▪ Automotive-type steering.

MORE THAN 60 ATTACHMENTS: ▪ Rotary mowers ▪ Dozer blades ▪ Dump carts ▪ Lawn sweepers ▪ Rotary tillers ▪ Compost grinder-shredders ▪ Spreaders ▪ Rollers ▪ Sprayers ▪ Insect foggers ▪ And many more.

Take your pick and get your Ford lawn and garden equipment working for you! Also see our Ford line of: ▪ Walk-behind rotary tillers ▪ Push type and self-propelled rotary mowers ▪ Chain saws.

BETTER IDEAS BY THE YARD

Ford Tractors Equipment

Rollins MACHINERY LIMITED
610 Alpha Street, Victoria, B.C.
Telephone 384-0541
Dealers Licence D3025

THE CRISIS OF WORLD INFLATION

exclusive!

10-INSTALMENT SERIES

From the outstanding book "The Reigning Error"
by William Rees-Mogg, Editor of the London Times

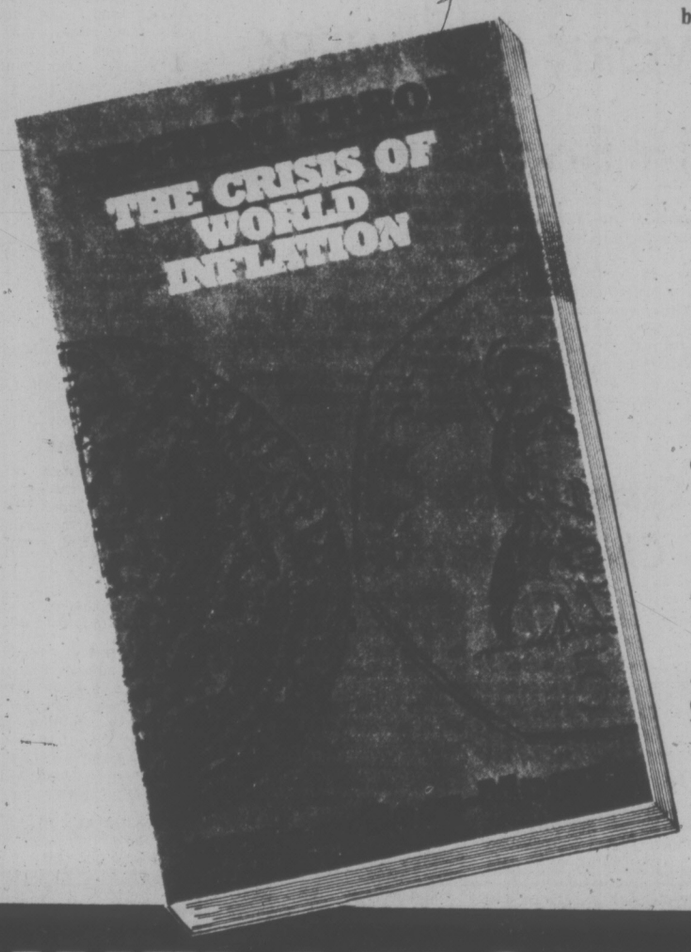

STARTS FRIDAY, APRIL 4th in THE VICTORIA TIMES

While such problems as unemployment, housing, pollution, and labor disputes may dominate public thinking from week to week, by far the greatest threat to our security, liberties and social structure is inflation.

Some economists would argue that we have already passed the point of control to prevent an economic collapse.

In view of the importance of this issue, the Victoria Times has secured serial rights for the controversial new book "The Reigning Error" by William Rees-Hogg, editor of The London Times. While readers may not agree with the outspoken views set forth in this important study, it will certainly challenge the minds of all persons concerned about Canada's present economic position. A condensation of this new book will be published in 10 instalments by the Victoria Times, commencing Friday, April 4th.

INFLATION CAN BE CURED

This is a reading **MUST** *for Every Canadian!*

BE SURE YOU PICK UP YOUR DAILY COPY OF THE TIMES AT YOUR FAVORITE NEWSSTAND

Or Contact the Times Circulation Department and Request Daily Home Delivery.

Telephone **382-3131**

For Home Delivery in Duncan-Cowichan Valley — Telephone 746-6181

Victoria Times

No Need For Generation Gap Because Basic Principles Apply

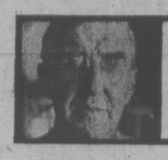

GARDENING
jack beastall

Many pleasurable hours have been spent with young couples venturing into the unknown realm of gardening. Experience they do not have; reasoning is sound as far as knowledge permits; enthusiasm and ambition is high, but it is felt that a discussion of theories and an exchange of ideas is necessary in order to establish the route to be followed.

Hesitantly, almost apologetically, they mention organic gardening or biodynamic gardening, apprehensive of the reception their thoughts may receive. To most older gardeners, organic and biodynamic are unfamiliar terms, mentally associated with far-out cults that advocate impractical, even impossible, theories.

Neither of these theories is new, nor is either contrary to long accepted principles that have been recognized as essential to success and practiced as a matter of course without knowing them to be part of a larger conception of soil and plant husbandry.

Organic means living, as contrasted to inorganic which is non-living. All living things are plants and animals, possessing the capacities of growth, behavior, and reproduction of their kind. Matter which has once been alive is also termed organic.

The organic gardener recognizes soil as a living thing existing in a non-living base. The non-living, or inorganic, base is grains of sand or clay from disintegrated rock. The living portion is the organic matter added to this base, together with the beneficial organisms whose existence is possible only when organic matter is present.

The principle can be stated in this way; all living things are directly or indirectly the product of the soil and must be returned to the soil to complete the circle of life.

If gardeners religiously maintained this cycle the extensive garbage dump adjoining every city could be drastically reduced. The recycling of organic waste in the garden, and inorganic materials by industry, leaves only synthetic materials for disposal.

Biodynamic gardening embraces, and extends beyond, organic gardening. This system is built around the concept that any garden is a biological, organic unit in which all elements of its operation — cropping, tilling, manuring, pest and disease control — are interrelated and interdependent, rather than a series of dissociated processes.

The fundamental consideration is the maintenance of the productive life and health of the soil through constant addition of humus, something all good gardeners recognize as necessary, and which many practice in a limited way.

To the bio-dynamic gardener humus means a carefully and systematically prepared product. He insists that all manures and organic wastes shall be properly "ripened" by careful composting before being applied to the soil.

Thus the compost heap, properly constructed and handled, and the correct use of the resultant humus according to the crops being grown, is perhaps the most vital single factor in the bio-dynamic system.

Another factor receiving careful consideration is crop rotation together with the influence different plants have on others growing in close proximity, with a view to rontrolling pests and diseases of both soil and plants.

The idea of plants having a preference or an aversion to plants growing nearby has frequently been revived in my lifetime, having originated when cultivated plants consisted only of medicinal herbs. Today it is called companion cropping, and interest is again increasing as gadeners and conservationists realize the effects of irresponsible use of sprays and herbicides in home gardens by untrained persons.

Before any useful information on companion cropping with the plant material in use today can be published, extensive, planned experiments are necessary in a sufficient number of gardens spread over the continent to include all types of soils and climates, each gardener keeping careful records including weather, temperatures, rainfall and snowfall depths, advanced or retarded seasons.

Many of our young people are interested in a project of this type and would willingly cooperate if such a scheme were started.

There need be no generation gap when young gardeners speak of organic gardening or bio-dynamic gardening, because most of us have used the principles to some extent since we first started gardening, and our experiences can be passed along to benefit the newcomers.

No reasonable approach to plant growing can ignore the soil in which plants are to grow, but the extent to which we are prepared to go determines whether we classify as organic, bio-dynamic, or ordinary dirt-gardeners.

My advice to these young people, and to gardeners in any age group, is to obtain from books all the knowledge possible on these different, but overlapping, systems.

Put into practice those principles that can be easily applied under existing conditions. Expand further when and if possible. Become an organic, or bio-dynamic gardenre if you can.

Even a minimal application will result in improvement of the soil, therefore an improvement in the plants grown in that soil. Nothing will be lost and much will be gained.

Ignore disparaging epithets engendered by jealousy or ignorance. The bio-dynamic gardeners' contention that only close cooperation with nature, and a thoroughly natural type of husbandry can maintain the productivity of lands now fertile, and restore those rendered infertile by misuse, may soon receive international support.

★ ★ ★

WORK FOR WEEK

Keep up the compost making; bring in manure and seaweed to add to waste material on heap. Continually adding a scattering of good soil to every new addition avoids possibility of odor and hastens the decomposition of the material.

When early daffodils and other narcissi are fading, see that the flowers and seedpods are removed promptly to prevent draining the bulbs. If not already done, feed and water the bulbs for building up flower production for next year's display.

Prune roses in cooler districts away from salt water.

Prune Buddleia davidi, Cineraria maritima, Santolina incana, and the late flowering clematises such as C. paniculata, and named varieties as Jackmanii, Comtesse de Bouchard, Ernest Markham, Hagley Hybrid and Miss Bateman.

Parsnips can still be sown; ones in ground, dug up and chopped into small pieces for composting.

Use compost in planting holes for perennials and shrubs.

Easter Chicks Can Put Children in Hospital

DENVER (AP) — The American Humane Association says the Easter chick or duckling that looked so cuddly in the pet shop window probably will die after a few days in your home but could put your child in the hospital before then.

The warning is part of an annual Easter campaign by the Denver-based organization which seeks to have the sale of the pets outlawed.

"Chicks and ducklings sold as Easter pets seldom enjoy the gift of living associated with Easter," said Rutherford Phillips, executive director of the association.

He said the problem is that relatives usually buy the animals on impulse as Easter-morning gifts, without realizing that they almost certainly will die without special handling.

"This is not only inhumane, but a terrible waste, particularly when much of the world faces food shortages and starvation," Phillips said.

He adds that poultry are the biggest transmitters of salmonellosis, whose incidence annually rises in the week after Easter.

Salmonellosis is easily caught, sometimes requires hospital treatment, but rarely is fatal. It generally brings on diarrhoea, fever, cramps and vomiting during a period of three to five days.

Dr. Theodore Eichoff, head of the infectious diseases division of the University of Colorado School of Medicine, said children are especially susceptible to catching the disease from pets.

Silver Threads' Week

VICTORIA

MONDAY: Easter Monday, open from 1 to 4 p.m. for Drop-ins.

TUESDAY: 9:30 a.m. — Ceramics, Quilting, Leatherwork; 10 a.m. — Keep Fit Class; 1 p.m. — Instructional Bridge, Novelties, Macrame, Needlepoint; 3 p.m. — Bowling at Town and Country.

WEDNESDAY: AT THE CENTRE: 9:30 a.m. — Ceramics, Basketry, Artificial Flowers; 10 a.m. — Kitchen Band; 1 p.m. — Chess, Millinery, Woodcarving; 1:10 p.m. — Singsong; 1:30 p.m. — Concert. AT THE CNIB: 9:30 a.m. — Watercolors, Pastels.

THURSDAY: 9:30 a.m. — Dressmaking, Lapidary; 10 a.m. — Spanish; 12:30 p.m. — Income Tax Consultant; 1 p.m. — Dressmaking, Smocking, Crochet, Knitting, Liquid Embroidery, Woodcarving; 1:30 p.m. — Dance.

FRIDAY: AT THE CENTRE: 9:30 a.m. — Copperwork, Novelties, Lapidary; 12:30 p.m. — Income Tax Consultant; 1 p.m. — Lapidary, Weaving, Tatting, Crewel, Tenerife, Bridge; 1:30 p.m. — Choir Practice. AT THE CNIB: 9:30 a.m. — Oil Painting; 1 p.m. — Oil Painting.

The Centre is open weekdays from 8:30 a.m. to 3:30 p.m. for Drop-ins, Cards, Pool and Library. Hot lunch is served each of these days from 11:30 a.m. to 12:30 p.m. Evening and weekend programs are cancelled.

SAANICH

MONDAY: 1 p.m., contract bridge.

TUESDAY: 9:30 a.m. carpet bowling, lapidary, basketry, billiards, drop-in. 11:30 — Hot lunch; 1:30 — Progressive Whist, Chess, Billiards, Shuffleboard.

WEDNESDAY: 9:30 a.m. — Beginners' Leatherwork, Woodcarving, Oil Painting, Ballpoint Embroidery; 11:30 — hot lunch; 12:30 — Films; 1:30 — singsong and concert.

THURSDAY: 9:30 — Carpet Bowling, Billiards, Quilting, Knitting and Crocheting; 11:30 — hot meal; 1:30 — Contract and Progressive Bridge; 1:30 — Oil Painting and French.

FRIDAY: 9:30 — Novelty Class, Lapidary, Beginners' Carpet Bowling; 11:30 — soup and sandwich lunch; 1:30 — Stamp Club; 2 p.m. — Jacko, Billiards, Drop-in; 7:30 p.m. — Progressive Whist.

SATURDAY: 9:30 — Songmen practice; 1:30 — Crib, Billiards, Drop-in.

SUNDAY: 2 p.m. — Concert orchestra practice.

Reading and record library available.

Tickets on sale for Vancouver trip April 8.

ESQUIMALT

For the duration of the strike-lockout, we will be housed in the Esquimalt United Church (500 Admirals Rd. using the Lyall St. entrance). Phone 388-7142.

MONDAY: 1 p.m. — New Horizons Bowling at Cush's; 3 p.m. — Bowling at Cush's.

TUESDAY: Tickets to Timps Bulb Farm Trip go on sale today; 10 a.m. — Painting in Church Lounge with Mrs. Mawby; Quilting at 1007 Esquimalt Rd.; 1:30 p.m. — Cribbage and Bridge in Church Lounge, Advanced Ceramics in teachers home.

WEDNESDAY: 10 a.m. — Silver Singers Practice at 849 Old Esquimalt Rd., Liquid Embroidery at Lions Lodge, 847 Fleming St.; 1:30 p.m. — Whist in Church Hall, Novelties at 1133 Herald St., Drop-in Church Lounge.

THURSDAY: 10 a.m. — Sewing Class at teacher's home, 1184 Esquimalt Rd., Miss Flowers—Tax Consultant, Church Lounge. Please make appointment through office; 1:30 p.m. — Beginning Ceramics, teacher's home, Drop-in in Church Lounge.

FRIDAY: 10 a.m. — Discussion Group, Films and discussion on retirement, Quilting; 1:30 p.m. — Dance.

SIDNEY

MONDAY: Centre open 1 p.m.-4 p.m.

TUESDAY: 9 a.m. — Centre open — Cards, Horseshoes, Shuffleboard, Library; 10 a.m. — Oil Painting, Serenaders Practice; noon — lunch; 1 p.m. — Watercolors, Oils; 1:15 p.m. — Whist; 7 p.m. — Shuffleboard.

WEDNESDAY: 9 a.m. — Centre open, Cards, Horseshoes, Shuffleboard, Library; 10 a.m. — Rug Hooking, Novelties; 10:30 a.m. — Mahjongg; noon — hot dinner; 1 p.m. — Scott Wallace Senior Citizens Housing; 2 p.m. — Concert with Old Millstream Music Co.; 7 p.m. — Band Practice.

THURSDAY: 9 a.m. — Centre open, Cards, Horseshoes, Shuffleboard, Library; 9:30 a.m. — Carpet Bowling; 10 a.m. — Liquid Embroidery, Weaving; noon — lunch; 1 p.m. — Dressmaking, Bridge, Beadwork; 7 p.m. — Crib.

FRIDAY: 9 a.m. — Centre Open, Cards, Horseshoes, Shuffleboard, Library; 9:30 — Podiatrist in attendance; 10 a.m. — Needlepoint, Keep Fit, Quilting; noon — lunch; 1 p.m. — Knitting; 1:30 p.m. — Stretch and Sew; 2 p.m. — Jacko; 7 p.m. — Evening Cards.

SATURDAY: 1 p.m. to 4 p.m. — Open for Drop-ins.

SUNDAY: 1 p.m.-4 p.m. — Open for Drop-ins.

Morning coffee and afternoon tea served every day. Senior Citizens of the district and visitors welcome.

School Strikes Outlawing Urged

Strikes and lockouts should be outlawed in the education sector, Greater Victoria school board trustee Dr. Hal Knight told fellow trustees at a board meeting Thursday.

Knight urged the board to try to reach agreement with its Canadian Union of Public Employees workers to accept binding arbitration on a two-year trial basis.

"Strikes and lockouts have no place in the educational setting where the innocent third parties are the students," he said.

He pointed out that British Columbia teachers have already accepted the binding arbitartion method instead of the strike method of settling contract disputes.

Board chairman Bill Ross suggested that Knight save his motion until the board's current dispute with CUPE Local 382 is settled, at which time the idea can be put "in a larger if not a stronger package."

A parent at the meeting, Mrs. Sharon MacBain, asked the trustees what can be done to ensure that this year's CUPE strike never happens again.

Trustee Peter Bunn told her it will happen again unless B.C. labor laws are changed.

"That's considered a very red-necked opinion but that's my opinion," he said.

Ross said the board would welcome a chance to join with citizens to petition the provincial goverment for changes in the Labor Code prohibiting strikes and lockouts in the field of education.

REPORTERS VOTE TO TAKE PAY CUT

COLORADO SPRINGS (UPI) — William Woestendiek, publisher of the Colorado Springs Sun, said Friday editorial employees have voted to work fewer hours or take a paycut to avoid layoffs of personnel because of economic problems.

The paper's 28 reporters voted to take a 10 per cent pay cut or work a four-day week rather than see "four or five" employees laid off. City editor William Busenberg said the vote was taken in the newsroom Thursday night.

Woestendiek said economic troubles, among them the high cost of newsprint, forced the paper to cut its expenses.

Engagements, Weddings and Anniversaries

Engagements

Nielsen — Darby

Mr. and Mrs. Poul Wellemand Nielsen of 137 Goward Road, Victoria, are pleased to announce the engagement of their only daughter Dale Wellemand, to Mr. Alan Michael Darby, son of Mr. and Mrs. Rod Darby of 4664 Spring Road, Victoria.

The wedding will take place on Saturday, August 16, 1975, at 4 p.m. in St. Michael and All Angels Church, West Saanich Road, Reverend W. J. Hill officiating.

Dawe — Fielden

Mr. and Mrs. H. C. Dawe, Pine Street, Victoria, take pleasure in announcing the forthcoming marriage of their eldest daughter, Cheryl Susan, to Mr. Gordon W. Fielden, son of Mr. and Mrs. Russell Fielden, 4025 Douglas Street.

The wedding will take place on Saturday, May 24, 1975, at 6 p.m. in St. Michael and All Angels Church, 4733 W. Saanich Road. The Reverend W. J. Hill will officiate.

Spaven — Shave

Mr. and Mrs. Robert W. Spaven, 1302 Purcell Place, Victoria, B.C., are pleased to announce the engagement of their younger daughter Laurel Ann, to Mr. Gregory Shave, second son of Mr. and Mrs. H. Shave of 960 Falmouth Road.

The wedding will take place on Friday, April 25, 1975 at 2 p.m. in Fairfield United Church.

Hall — Cox

Mr. and Mrs. G. K. Hall, 4220 Quadra Street, announce the engagement of their daughter Cindy, to Stuart John Cox, son of Mr. and Mrs. Fred Cox, 302 Irving Road.

The wedding will take place on May 16, 1975, in Victoria, B.C.

Flanagan — Heslegrave

Mr. and Mrs. Francis J. Flanagan of Grand Forks, British Columbia, take pleasure in announcing the engagement of their only daughter, Mary Frances Jane, to Ronald James Heslegrave, elder son of Mr. and Mrs. James W. Heslegrave, of 1267 McKenzie Avenue, Victoria, British Columbia.

The wedding will take place on Saturday, May 17, at six o'clock in Holy Trinity Church, Grand Forks, the Reverend Harry Costerton officiating.

Paterson — Wells

Mr. and Mrs. John M. Paterson, 2991 Henderson Road, Victoria, are pleased to announce the engagement of their younger daughter Helen Patricia, to Mr. Mark Stephen Wells, second son of Mr. and Mrs. Albert H. Wells, 867 Transit Road, Victoria.

The wedding will take place Saturday, June 21, 1975 in St. Philips Anglican Church, Oak Bay.

King — Millar

Mr. and Mrs. W. King, 889 Craigflower Road, are pleased to announce the engagement of their daughter Heather, to Mr. Allan Millar, son of Mr. and Mrs. M. L. Millar, 1026 Dunsmuir Street.

The wedding will take place on Saturday, April 19, 1975, at 7:30 p.m. in the Esquimalt United Church.

Harlan — Boyd

Mr. and Mrs. Norman R. Harlan, 1269 Garkil Road, and Mr. and Mrs. Jack Boyd, 4083 Borden Street, are pleased to announce the forthcoming marriage of their children, Wendy Diane and James Robert. This celebration of love will take place Saturday, May 17, 1975 at 5 p.m. in St. Patricks Church, Father J. Jackson officiating.

Weddings

Fisher — Darling

St. Aidan's United Church was the setting for a double-ring candlelight ceremony on February 14, 1975, at 7 p.m. when Toyi, daughter of Mr. and Mrs. Sten Darling, was united in marriage to Eric William, son of Mr. and Mrs. Jack Fisher.

A honeymoon in Hawaii followed. The couple is now residing in Victoria.

Anniversaries

Watt — 60th

Mr. and Mrs. Robert T. Watt of 207-190 Gorge Road West, will celebrate their 60th wedding anniversary on April 2nd. they were married in Seattle in 1915, and have both resided in Victoria for over sixty years.

Mr. and Mrs. Watt have four children, eight grandchildren and three great grandchildren.

Rates for publication of Wedding, Engagement and Anniversary Notices, with or without pictures, available on request from the Advertising Department. (Special forms to assist you in writing copy also available.) Copy for weekend editions should be in the Victoria Press office no later than 5 p.m. the Wednesday prior to publication

BUSINESS OFFICE OPEN
8 a.m. to 5:30 p.m. Monday to Friday.
(Closed Saturday and Sunday)

One HOUR "MARTINIZING"®
CERTIFIES
THE MOST IN DRY CLEANING
Fresh as a flower in just one hour
8 LOCATIONS TO SERVE YOU

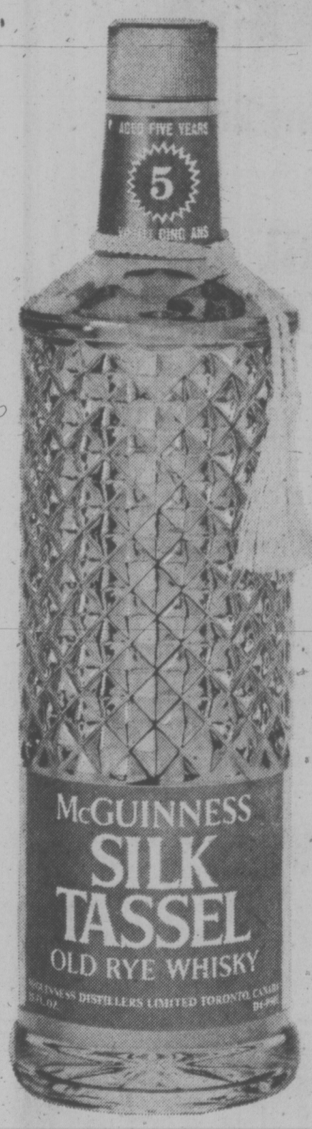

Monde Selection Gold Medal

Silk Tassel has just won the highest whisky award in the world.

The Monde Selection Gold Medal of Excellence. Silk Tassle won this highest honour because its extra 2 years of aging gives Silk Tassel a smoothness, a flavor, a total quality that other whiskies cannot match.

Silk Tassel...the 5 year old whisky. So why not enjoy that extra 2 gold medal years of mellowing age?

McGuinness Silk Tassel

Ahhh Sunday.

Sunday.

It's quite possibly the most beautiful day of the week. A day to sleep in. Pull on some comfortable clothes. And head for Sunday Brunch at The Empress.

From noon until two, we'll serve you brunch buffet-style. Fruit juice, fresh fruit in season, eggs, bacon, sausages and toast, rolls and muffins.

All for just $4.25.

If you want more lunch in your brunch, try ham, cold cuts and salad.

The Empress Sunday Brunch.

It's fit for a king. At a lot less than a king's ransom.

And that's another beautiful thing about Sundays in Victoria.

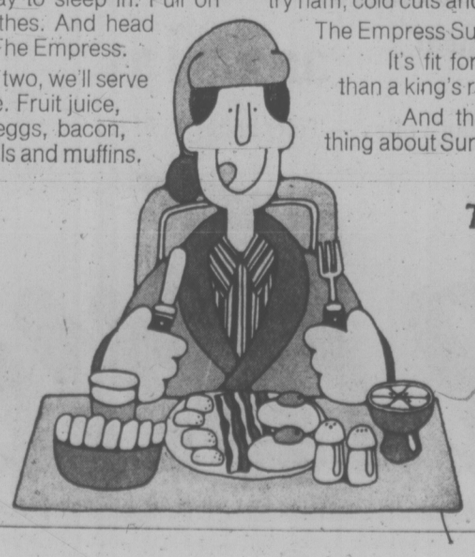

THE EMPRESS
CP Hotels

WE DO
Rent Clothing for Any Special Occasion!
TOM PRICE FORMAL WEAR RENTALS
Now Located At 748 YATES
FASHION CLEANERS
Next to the Odeon Theatre
384-4721

5-Inch Continuous GUTTER
in baked enamel
10% OFF
Takes care of itself for 20 years!
479-3232
FREE ESTIMATES
B.C. ALUMINUM

386-2121

Victoria Times

Vancouver Island's Largest Shopping Centre in Print

CLASSIFIED ADVERTISING

BOX REPLIES

All replies to private box numbers available from 8:00 a.m. to 5:30 p.m. Monday to Friday inclusive.

Victoria Press Box numbers available on request. Charge $2.50 and $4.00

OFFICE HOURS

Classified Counter, 8:00 a.m. to 5:30 p.m. Business Office, 8:30 a.m. to 5:00 p.m. Monday to Friday inclusive.

* * *

OFFICE CLOSED SATURDAY

* * *

CLASSIFIED TELEPHONE HOURS

8:00 a.m. to 6:00 p.m., Monday to Saturday inclusive.

* * *

CLASSIFIED COPY DEADLINES

Regular classified advertisements may be placed at the counter, 8 a.m. to 5:00 p.m. on the day prior to publication, Monday to Friday inclusive. By telephone, 8:00 a.m. to 5:00 p.m., Monday to Saturday inclusive.

All classified semi-display copy must be in the possession of Victoria Press Ltd., 2621 Douglas Street, by 12 noon for the Colonist or 4 p.m. for the Times day prior to publication with the exception that copy for Monday Times must be in by 4 p.m. Friday.

FULL COVERAGE CLASSIFIED RATES

REGULAR CLASSIFIED LOCAL RATE

One day 12c per word per day. Three consecutive days, 10c per word per day.

Six consecutive days 9c per word per day.

1 6-pt. heading or white space allowed to be charged at 5 words. Minimum advertisement 10 words and $1.20.

Each initial, size, group or figures and abbreviation counts as one word.

SEMI-DISPLAY LOCAL RATE

Ads requiring a style other than that mentioned above will be charged by the measured agate line (14 agate lines equal 1 inch). One day 50c per line, $7.00 inch. Three consecutive days, 45c per line, $6.30 inch.

Six consecutive days, 40c line, $5.60 inch.

NATIONAL RATE AND OUT-OF-PROVINCE RATE

Regular classified, 15c per word per day.

Semi-display, 60c per line per day.

Birth Notices $3.00 per insertion for standard message of 30 words or less. 10c each additional word or initial.

In Memoriam Notices, Cards of Thanks, Deaths and Funeral Notices 43c per line per day. Three consecutive days $1.14.

Births, Deaths, In Memoriam Notices, Cards of Thanks, personals not accepted by telephone. Single paper rates on request.

SUBSCRIPTION RATES

Wherever carrier service is maintained, $4.00 per month.

By mail — Canada, $5.00 per month, $14.50 per three months, $28.00 per 6 months, $55.00 per year. United States, $5.25 per month.

Saturday only—Canada, 35c per copy; United States, 40c per copy; Commonwealth and Foreign rates on request.

Mail subscriptions are payable in advance.

Authorized as second class mail. Post Office Department, Ottawa. Member Audit Bureau of Circulations.

TERMS OF PUBLICATION

The Victoria Press Ltd. shall not be liable for non-insertion of any advertisement beyond the amount paid for such advertisement.

In the event of an error occuring the liability of Victoria Press Ltd. shall not exceed the charge for the space actually occupied by the item in question.

All claims on error in publication shall be made within 12 hours thereafter and if not made shall not be considered. No claim will be allowed for more than one incorrect insertion not for errors not affecting the value of the advertisement.

All estimates of cost are approximate. Advertisers will be charged with space actually used.

All advertising copy will be subject to the approval of the Victoria Press Ltd., who reserve the right in its sole discretion to classify, reject or insert copy furnished.

All advertistments must comply with the British Columbia Human Rights act. This act states no advertisement may state or imply a preference, limitation, or specification on the basis of an applicant's race, religion, colour, marital status, ancestry, place of origin, age; or sex (unless the matter relates to the maintenance of public decency AND prior approval has been obtained through the Human Rights Branch).

While every endeavour will be made to forward replies to box numbers to the advertiser as soon as possible, we accept no liability in respect or loss or damage alleged to arisen through either failure or delay in forwarding such replies, however caused, whether by negligence or otherwise.

CIRCULATION REPRESENTATIVES

Duncan, Chemainus—
P. J. Rogers 746-6181
Nanaimo 753-2766
Lake Cowichan—
Mrs. R. A. Nilsen 749-3156

United States Representatives MATTHEWS SHANNON and CULLEN INC.
New York, Boston, Chicago, Detroit, Philadelphia, Pittsburgh, Cleveland, Syracuse, Charlotte, Atlanta, Cincinnati.

DUNCAN BUREAU

Duncan Financial Centre, 435 Trunk Rd. Office and telephone hours 8:30 a.m. to 5 p.m. Monday to Friday inclusive.
PHONE DUCAN 746-6181

CLASSIFIED SERVICE FOR DUNCAN COWICHAN RESIDENTS

Classified Ads phoned in to our Duncan office before 3:30 p.m. will appear in the following day's papers.
746-6181

NOTICE OF COPYRIGHT

Full complete and sole copyright in any advertisement produced by Victoria Press Ltd. is vested in and belongs to, Victoria Press Ltd.; provided, however, that copyright IN THAT PART AND THAT PART ONLY of any such advertisement consisting of illustrations, borders, signatures or similar components which is, or are, supplied to Victoria Press Ltd. by the advertiser in the form of engravings, matrices, casts, etc., and incorporated in said advertisement shall remain in and belongs to the advertiser.

1 BIRTHS

CHIPPER — Born to Glenn and Val Chipper, No. 12-2911 Sooke Lake Road, at Victoria General on March 21 1975, a girl, Tammy Lee. Proud grandparents are Mr. and Mrs. E. J. Chipper and Mr. and Mrs. G. Spicer. Many thanks to Dr. J. L. Heffernan, Dr. Chan and maternity staff. (Insured).

FEDIW—Born to Bill and Molly, 6549 Brownlee Place, Victoria, at Victoria General on March 18, 1975, a darling baby girl, Marcie Allah, 8 pounds, 7 ounces. Very special thanks to Dr. C. M. Lamplugh and student nurse Debbie Johnston. (Insured).

HARDING — BORN TO LLOYD and Dale Harding (nee Cross) at Grace Hospital, Vancouver, B.C. on March 21st, 1975, a daughter, Jennifer Anne, 7 lbs. 10 oz. A little sister for Stephen.

HOLMES — Born to Lynn and Vana, March 21, a girl, Tove Vanessa. A sister for Natasha. Many thanks to Dr. Prevost, Dr. Lintern and maternity staff.

LUND — Allan and Heather Lund of 1247 Parkdale Road, are pleased to announce the birth of their son, Michael Allan, born on March 23 at Victoria General Hospital, weighing 8 lbs. 7 ozs. A brother for Cheryl.

CLASSIFICATION INDEX

VITAL STATISTICS
1 Births
8 Card of Thanks
5 Deaths and Funerals
9 In Memoriams
10 Funeral Directors

NOTICES
14 Announcements
15 Coming Events and Meetings
16 Catering, Banquets and Reception Rooms
20 Lost and Found
11 Monumentals
18 Places to Visit
17 Restaurants

EMPLOYMENT
21 Help Wanted—General
22 Office Help
23 Skilled Trades
24 Sales Persons and Agents
25 Teachers
26 Part Time—Temporary Help
30 Situations Wanted

BUSINESS SERVICES AND DIRECTORY
36 Business Services and Directory

PERSONAL SERVICES
33 Bands, Musicians and Orchestras
40 Business Personals
43 Dancing
42 Education
71 Music Teachers
39 Personals
32 Trade Schools
38 Travel

MERCHANDISING
83 Aircraft
117 Antiques
78 Bicycles
80 Boats and Marine
65 Building Supplies
93 Cameras, Supplies and Photo Finishing
127 Chicks, Poultry, Hatching Eggs, Supplies
135 Farm Implements
12 Florists
60 Fuel
97 Furniture
120 Garden Supplies
99 Groceries, Meat and Produce
130 Heavy Equipment and Machinery
128 Livestock, Supplies and Events
100 Miscellaneous for Sale
103 Miscellaneous Wanted
109 Miscellaneous to Rent
77 Motorcycles
70 Musical Instruments
125 Pets and Supplies
96 Ranges, Stoves and Furnaces
92 Sporting Goods
115 Swaps
63 Timber
98 TV, Stereo, Radio Sales and Service
112 Wanted to Rent, Miscellaneous

AUTOMOTIVE
155 Automobile Financing and Insurance
164 Auto Body and Painting
162 Auto Repairs, Service and Towing
168 Campers, Trailers and Motor Homes
166 Cars and Trucks Wanted
150 Cars for Sale
151 Sports Cars
148 Lease Vehicles
149 Mobile Homes and Parks
149 New Car Directory
160 Parts, Accessories
158 Tires
154 Trucks and Buses
156 U-Drive and Auto Washing

ACCOMMODATION
185 Convalescent and Rest Homes
175 Hotels
178 Summer Homes, Cottages and Resorts
181 Tourist Accommodation

RENTAL
201 Apartments to Rent, Furnished
200 Apartments to Rent, Unfurnished
202 Furniture to Rent
203 Apartments Wanted
206 Duplexes to Rent
207 Duplexes Wanted to Rent
215 Halls, Warehouses, Stores and Offices to Rent
197 Housekeeping Rooms to Rent
199 Housekeeping Rooms Wanted
211 Houses to Rent, Furnished
210 Houses to Rent, Unfurnished
212 Houses Wanted to Rent
190 Room and Board
191 Room and Board Wanted
193 Rooms to Rent
194 Rooms Wanted

FINANCIAL
155 Automobile Financing and Insurance
233 Mortgage Loans and Insurance
234 Mortgages for Sale
230 Personal Loans and Insurance
235 Wanted to Borrow

REAL ESTATE
280 Acreage for Sale and Wanted
240 Business Opportunities
241 Business Opportunities Wanted
247 Commercial or Industrial Properties
258 Condominiums and Townhouses
253 Country Homes and Properties
270 Exchange Real Estate
290 Farms for Sale and Wanted
263 Garages for Sale, Rent, Wanted
293 Gulf Islands Properties
250 Houses for Sale
265 Houses Wanted to Buy
295 Listings Cancelled
268 Listings Wanted
271 Lots for Sale
294 Mainland and Out-of-Province Properties
273 Property for Sale
274 Property Wanted
244 Revenue Property
245 Revenue Properties Wanted
285 Up-Island Properties
256 Waterfront Properties
300 Churches

PAGE REPRODUCTIONS OR MICROFILM COPIES OF COMPLETE PAPERS AVAILABLE PHONE 382-7211, LOCAL 276

PHONE DIRECT 386-2121 TO PLACE YOUR CLASSIFIED AD

5 DEATHS and FUNERALS

BROWN — Suddenly in Victoria, B.C., on March 22, 1975, Mr. Thomas Wayne Brown, aged 21 years, born in London, Ontario and a resident of Victoria for the past year, late residence, 2923 Quadra Street. He leaves his parents, Mr. and Mrs. William G. Brown; brothers, Wesley G. Brown and Kenneth S. Brown and his sisters, Debbie, Tammy Lynne and Mrs. William (Anne Marie) Shepherd, all of London, Ontario.

Service will be held in the A. Millard George Funeral Home, London, Ontario, on Monday, March 31st, 1975. Interment in the Woodland Cemetery, London, Ontario. Arrangements by the Sands Mortuary Limited.

SANDS — VICTORIA

CALVE — In hospital in Victoria B.C., on March 27th, 1975, Winnifred May Calve, aged 67 years, late of 4213 Carey Road. Survived by her three sons, Jim of Toronto, Paul and Jack of Victoria, 7 grandchildren, 3 sisters, Mary Richardson of Victoria, Freda Dicks and Marjorie Gibson in Toronto, 3 brothers, Bud, Bill and Ted all in Ontario, nieces and nephews. Mrs. Calve was a member of the W.A. Pro Patria Branch, R.C.L.

Funeral services will be held on Wednesday April 2 at 1 p.m. in HAYWARDS' THOMSON AND IRVING Funeral Chapel, 1625 Quadra St. Padre Tony Roberts officiating followed by cremation. Flowers gratefully declined. Donations may be made to the Heart Fund if desired.

CHUNG — On March 26, 1975, Hong See Chung, aged 82 years of 13782 92nd Ave., Surrey, B.C. Survived by 4 sons, Dr. Wallace Chung, Yuen, Barry, Batlang; 5 daughters, Mrs. Dora Lee, Mrs. C. (Lillian) Lum, Mrs. A. (Eva) Wong, Mrs. G. (Daisy) Kong, Miss Marilyn Chung; also 18 grandchildren.

Private family service was conducted by Rev. James Ko in the Chapel of Simmons and McBride Funeral Directors. Cremation. Interment of cremated remains, Royal Oak Burial Park, Victoria, B.C.

FRASER — Peacefully on March 28, 1975, at the Extended Care Unit, Duncan, B.C., Mrs. Dora Isabel Fraser of Wiltshire Road, Chemainus, B.C.; aged 96 years. Mrs. Fraser was a member of the Anglican Church of Canada and the Chemainus W.A.; a life member of the Girl Guides Association and a active member of the Saltair Garden club. Mrs. Fraser was noted for her love of flowers and her displays were always in evidence where love of beauty was desired. Mrs. Fraser had been a resident of Chemainus since 1919. Predeceased by her husband in 1926 and her daughter, Mrs. E. Mayea (Dorothy). She leaves four daughters, Mrs. P. S. Lomas (Enid), Saanichton, B.C., Mrs. G. G. Lomas (Coralie), Victoria, B.C., Mrs. H. I. Moss (Irene), Penticton, B.C. and Mrs. R. G. Grant (Vera) Chemainus, B.C.; 13 grandchildren and 16 great grandchildren.

Service will be held in St. Michaels and All Angels Church, Chemainus, B.C. on Tuesday, April 1, 1975 at 11:00 a.m. Rev. D. Stannard officiating. Interment in the Family plot, Chemainus Cemetery. Sands-Hirst Funeral Chapel, Duncan, B.C. are in care of arrangements.

SANDS-HIRST — DUNCAN

INGHAM—In the Victoria General Hospital on March 26, 1975, Mr. John Goodrick Ingham aged 61 years, born in Kamloops, B.C., and resident in Victoria for the past 35 years. He is survived by his wife Thelma at the residence, 1264 Fairlane Terrace; 1 son John Warren Ingham of Victoria; 3 grandchildren; his sister, Mrs. J. (Eileen) Flitton of Parksville; his brother Kenneth Ingham of Burnaby; a niece and 2 nephews. He served with the R.C.N. before his retirement and was mentioned in dispatches during World War Two.

Funeral service in McCall Bros. FLORAL CHAPEL, Johnson and Vancouver Sts. on Tuesday, April 1st at 10:15 a.m. with Tony Roberts officiating, followed by cremation.

JENSEN — In Victoria at the Royal Jubilee Hospital on March 27, 1975, Mr. Neil Jensen. Late of 243 Obed Ave., Victoria, B.C. Survived by his loving wife Hilda, relatives and friends.

Funeral service in McCall Bros. FLORAL CHAPEL, Johnson and Vancouver sts., Tuesday, April 1, 1975, at 12:00 noon, followed by cremation.

LASSETER — On Wednesday, March 26, 1975, in the Richmond private hospital, Dorothy Irene Lasseter of Delta, B.C. formerly of Salt Spring Island, B.C., aged 68 years. Survived by one daughter, Mrs. K. (Mary) Lewis, Maple Ridge, B.C.; two brothers, Milton and Vernon Christian, both of Vancouver; one sister, Mrs. Lillian Johnston, Delta, B.C. Mrs. Lasseter was a resident of Salt Spring Island from 1937-1973.

Rev. Peter McCalman will officiate at her graveside service on Tuesday, April 1, 1975 at 2:30 p.m. at St. Mary's Anglican Church Cemetery, Salt Spring Island. In lieu of flowers donations appreciated to the Canadian Cancer Fund. Delta Funeral Home, Delta, B.C. and Goodman's Funeral Home, Ganges, B.C. entrusted with arrangements.

PATERSON — In Victoria on March 28, 1975, John McNair Paterson, aged 90 years, of 2976 Leigh Rd., Langford. He was predeceased by his wife Lilian in 1956. He leaves a niece, Mrs. Dot Robinson and a sister-in-law, Mrs. Winnie Eagle and other nieces and nephews. He was a life member of the St. John's Ambulance.

Funeral service in McCall Bros. FAMILY CHAPEL, Johnson and Vancouver Sts., Wednesday, April 2, 1975, at 3:00 p.m., followed by burial at Colwood Burial Park.

RANKIN — In Victoria on March 28, 1975, Mr. William Harold Rankin, aged 83 years, of 48A Helmcken Rd. He leaves his loving wife Annie, 1 daughter, Mrs. Mary Van Allen and 3 grandchildren in Ottawa, 1 brother, Fulton, in Ottawa, also a daughter-in-law, Mrs. Earl (Ada) Rankin, of Victoria.

Funeral service in Ottawa, Ontario. McCall Bros. Funeral Directors in charge of arrangements.

RUBINS—Suddenly in Victoria on March 26, 1975, Robert Henry Rubins, aged 73 years, of 3208 Service St., born in St. John, N.B., and resident in Victoria for 20 years, formerly of Youbou, V.I. for many years. He is survived by his loving wife Hilda; 2 daughters, Mrs. W. (Winnie) Van Norman of Parksville and Mrs. D. (Carole) McIntosh of Victoria; 5 grandchildren; 2 brothers and 1 sister, Mrs. Thomas Graydon of Vancouver, George Rubins of Surrey and Charles Rubins of Youbou. He was a member of Henderson Lodge AF & AM No. 84, B.C.R.

Funeral service in McCall Bros. FLORAL CHAPEL, Johnson and Vancouver Sts. on Tuesday, April 1st at 2:00 p.m. under auspices of Henderson Lodge, AF & AM No. 84, B.C.R. followed by cremation (Flowers gratefully declined. Donations, if desired, may be made to the Cancer Fund, 857 Caledonia Ave.)

LODGE FUNERAL NOTICE

An emergent communication of Henderson Lodge AF and AM No. 84, B.C.R. will be held in Henderson Hall, 1632 Yale St. on Tuesday, April 1 at 1:00 p.m. for the purpose of conducting the funeral of our late brother, Bro. Robert Henry Rubins. Members of sister lodges and sojourning brethren are invited to attend. By order of the Worshipful Master—R. M. Barnes, P.M., Acting Secretary.

WAINWRIGHT — Kenneth Roy beloved husband of Marilyn of Seattle, Washington, stepfather of Kara Gross, also of Seattle.

Services will be held Saturday at 3:00 p.m. at Yarington's White Centre Funeral Home in Seattle. Graveside services, Tuesday, at 3:00 p.m. at the Royal Oak Cemetery, Victoria, B.C. Memorials to your favorite charity.

WAKEHAM — In Victoria on March 25, 1975, Olive M. Wakeham in her 88th year, born in Saltash, Cornwall, England and a pioneer resident of Victoria since 1911. Widow of Alfred Charles Wakeham who predeceased her, December 10, 1930, she is survived by one daughter, Doris Brothers of Vancouver and six sons, Dick of Sooke, Bill of Quesnel, Frank of Langford, Raymond and Gordon of Vancouver and Jim of Colwood; 18 grandchildren; thirteen great-grandchildren; also three sisters in England.

Funeral service in the Lady Chapel, Christ Church Cathedral, Quadra St. on Tuesday, April 1 at 3:00 p.m. Interment at Ross Bay Cemetery. McCall Bros. Funeral Directors in charge of arrangements.

WEST — In Parksville on March 20, 1975, John Sidney West, born London, England, 1899. Retired CN Engineer. Had resided in Winnipeg, Prince Rupert, Sooke, Salt Spring and for the last eight years in Parksville, B.C. He leaves his loving wife, Elsie; his son, Barrie, and daughter, Ileane; grandchildren Carole, Kellie, Craig, Christopher and Torin.

By his own request no service will be held.

WILKINS — Quietly on March 27, 1975, in the Delview Hospital, Vernon, B.C., Mrs. Maude Louise Wilkins, aged 85 years, born in Scotland on September 26, 1889. She came to Canada and later married Mr. Harry Wilkins in 1921; she resided for the most part in Saskatchewan, Victoria and Vancouver, B.C. Predeceased by her mother, father, two brothers and two sisters in Ireland and her husband in 1962. She leaves her daughters, Mrs. Dorothea Sirmans, Santa Cruz, Calif., Mrs. Robert Sheppard, Grand Forks, B.C. and Mrs. Dorreen Veronneau, Richelain, Quebec; seven grandchildren; one great-granddaughter; her sister, Mrs. Ella Johnston, Wales.

Service will be held in the Sands Mortuary Limited, "Memorial Chapel of Chimes" on Tuesday, April 1, 1975 at 11:00 a.m. Archdeacon A. E. Hendy officiating. Interment in the Royal Oak Burial Park.

SANDS—VICTORIA

YOUNG — In the Memorial Pavilion on March 26, 1975, Percy Leroy Young in his 93rd year of 1283 Filmer Road, born in Brantford, Ontario and a resident of Victoria since 1969. He is survived by three nieces, Mrs. O. (Mabel) Anton in North Vancouver, Mrs. Isabel Redcliffe in Vancouver and Mrs. Lloyd (Mary) Bernhardt of Surrey; three nephews, Les and Murray Young of Portage la Prairie, and Frank Young of Surrey; several great-nieces and nephews. He was a veteran of the First World War and was a member of the Knights of Columbus.

MASS will be celebrated in St. Patrick's Church, Haultain St. on Tuesday, April 1 at 10:00 a.m. with the Rev. J. Jackson celebrant. Interment at Royal Oak Burial Park. McCall Bros. Directors in charge of arrangements.

8 CARDS OF THANKS

Mrs. Frank Irwin, Caycuse, wishes to thank Drs. J. J. Morrow, L. Roberts, Brownlee, Smith and all others who helped as well as the staffs of the Royal Jubilee Hospital and the Cowichan District Hospital for the wonderful care the late Frank Irwin received, their efforts were untiring on his behalf. "God put his arms around him and took him home." Mrs. Irwin also wishes to thank the many friends and relations for all their help and kindnesses to her, and for their visits, etc., to Frank. And especially for their presence at the Memorial Service. A heartfelt thank you to Mr. and Mrs. Thomas Mitchell and Mr. and Mrs. W. Cowie. — Winnifred Irwin.

We wish to express our heartfelt thanks to all who helped us at the loss of our dear daughter and sister, Cherie Biggs. Special thanks to Pastor Alfred Johnson, all the uncles, aunts and cousins, who travelled many miles, pallbearers, co-workers of Kenemetal, deep appreciation to all for the lovely flowers and cards, to all who donated to the Heart Fund, our many friends who attended the funeral and McCall Bros. — Albert and Carrie Biggs and family.

We want to express our sincere thanks to our many friends, relatives, and employees of the Dockyard, for the kindness, sympathy, beautiful floral offerings and donations to the Heart Fund, in our recent bereavement.—Verna Jordan and family.

9 IN MEMORIAM

BOUGHTON—In loving memory of my dear husband Charles Albert Broughton, who passed away March 29, 1969.

I lost my soul companion
A life linked with my own
And day by day I miss him more
As I walk through life alone.

—Always remembered by his loving wife Margaret and family.

BOUGHTON — In loving memory passed away March 29, 1969, of our dearest grandfather, who —Sadly missed by granddaughter and family Judy, Ed and children.

BOUGHTON — In loving memory of our dear Dad and granddad who passed away March 29th, 1969.

We mourn him in silence,
No eyes now see up weep,
But many a silent tear is shed
When all others are asleep.

—Forever remembered and sadly missed by Peggy, Ray and children.

BOUGHTON — In loving memory of our dear Dad and Granddad, who passed away March 29, 1969

W mourn in silence
No eyes see us weep
But many a silent tear is shed
When all others are asleep.

—Forever remembered by 3 daughters and their families, Mabel, Edna and Elsie.

MONTGAUE—To the memory of our beloved parents, Christopher N., who passed away April 1, 1971, and Elizabeth B., April 6, 1972.

We do not need a special day,
To bring them to our minds,
For days we do not think of them,
Are very hard to find.

We weep for them in silence,
Outward tears have long since dried,
But the ache that's deep inside us,
Can never be denied.

They say time heals all sorrow,
And helps us to forget,
But time has only proved so far
How much we miss them yet.

Folks may think we have forgotten,
But little do they know
The longing, hoping, wishing,
For those days so long ago.

Their memory is a keepsake,
From which we'll never part.
God has them in His keeping,
we have them in our hearts.

Goodnight Dad, Goodnight Mom.

Remembered always by your daughters, Eileen, Audrey and their families.

ROSS—In loving memory of a dear wife and mother, Edith M. Ross who passed away March 30, 1974, also a dear son and brother, Merville D. Ross who passed away April 5, 1964.

We tell our lonely aching hearts,
God took her from us for the best,
That only He, the Great Physician could ease her pain and give her rest.
Alas, the hours without her are too empty to be measured and we wish
a thousand times each day for the dear ones that we treasured.

Lovingly remembered by —Charles, Dorothy, Ted and children.

THEY SHALL GROW NOT OLD, AS WE WHO ARE LEFT GROW OLD, AGE SHALL NOT WEARY THEM, NOR THE YEARS CONDEMN THEM. —WITH GRATITUDE, SANDS. AT THE GOING DOWN OF THE SUN, AND IN THE MORNING, WE WILL REMEMBER THEM.

10 FUNERAL DIRECTORS

SERVING VANCOUVER ISLAND

Sands

WE CARE
Dedicated to service
Sensible Prices

SANDS FUNERAL CHAPELS

VICTORIA 388-5155
SIDNEY 656-2932
COLWOOD 478-3821
DUNCAN 746-5212
LADYSMITH 245-2331
NANAIMO 753-2032

Your six community Chapels. Independent. Family Owned and Controlled. Sands since 1912.

IFC INTERNATIONAL FLIGHT CARE

Specializing in forwarding to or from anywhere
call collect

A Division of Sands

VICTORIA, 388-5155
SIDNEY, 656-2932
COLWOOD, 478-3821
DUNCAN, 746-5212
LADYSMITH, 245-2331
NANAIMO, 753-2032

Removal and Memorial Service
Covering Vancouver Island
A Division of Sands

McCALL BROS.
Funeral Chapels
1400 Vancouver Street
385-4465 — 385-4466 — 385-4467

TUESDAY
INGHAM, Mr. John Goodrick
10:15 a.m.—FLORAL CHAPEL
YOUNG, Mr. Percy Leroy
10:00 a.m. — ST. PATRICK'S CHURCH
JENSEN, Mr. Neil
12 Noon—FLORAL CHAPEL
PARKER, Mrs. Florence Lillian
1:15 p.m.—FAMILY CHAPEL
RUBINS, Mr. Robert
2:00 p.m.—FLORAL CHAPEL
WAKEHAM, Mrs. Olive M.
3:00 p.m.—CHRIST CHURCH CATHEDRAL
PRIVATE SERVICE
THOMSON, Mr. Fred
WEDNESDAY
PATERSON, Mr. John McNair
3:00 p.m.—FAMILY CHAPEL

CUNNINGHAM FUNERAL CHAPEL
(Formerly Chaplin's)
1155 Fort Street
Phone 384-5512 or 384-8626
Offering dignified moderate services for all. Geo. S. Cunningham, owner, manager.

THOMSON & IRVING
Funeral Chapel
Est. 1906 — Formerly of Winnipeg
A Dignified and Understanding Service at Moderate Cost
PRE-NEED AT NEED
SHIPMENTS
1625 Quadra St. Phone 384-2612

HAYWARD'S CHAPEL
Ready to carry out the family's wishes, quietly, sympathetically, with efficiancy and dignity.
386-3505
1625 Quadra St.

FIRST MEMORIAL SERVICES
Serving the Public and Exclusive undertakers for the Memorial Society of B.C. 658-5244.

11 MONUMENTAL

STEWART MONUMENTAL Works Ltd.
ESTABLISHED 1896
Memorial of Distinction
Marble fireplace and tabletops
1403 May ST. 384-3452

MORTIMER'S MONUMENTS
ESTABLISHED 1877
"The Finest in Craftsmanship"
633 DAVID ST. 383-6421

12 FLORISTS

DEAN HEIGHTS FLORIST
Flowers for all occasions. Personalized service. 2857 Foul Bay Road. 592-3532.

14 ANNOUNCEMENTS

IN MEMORIAM DONATIONS
to be used exclusively for
CANCER RESEARCH
should be directed to
CANADIAN CANCER SOCIETY
857 Caledonia Ave., Victoria

EDITH FARKAS IS WORKING again in her own neat "Edith's" Beauty Salon at Cordova Bay Rd., where she looks forward to seeing her customers again. Specializing in permanent waving, hair colouring and cutting. 4694 Cordova Bay Rd., 658-8413. Opened: Wednesday through Friday from 9 a.m.—9 p.m. Saturday from 9 a.m.—5 p.m.

SPECIAL EASTER SALE ON ALL Vitamins 20-25% off. Thursday, Friday and Saturday at Herbal Remedy House. 560 Fisgard. Phone 384-8742.

15 COMING EVENTS and MEETINGS

BINGO
ESQUIMALT LEGION
SUNDAY, MARCH 30,
1 P.M.
20 Games—$1.00 Admission
Extra Cards 25c each
6 Cards $2.00
5 Extra Games—25c per Card
Also Early Bird Games
EVERYBODY WELCOME

REG STONE CORDIALLY INVITES YOU TO HIS SPRING ORGAN CONCERT WEDNESDAY APRIL 9. HOLYROOD HOUSE, 8 P.M. COMPLIMENTARY TICKETS AT HIS STUDIO. PROGRAM INCLUDES GUEST ARTIST AND ORGAN DUET. 1517 QUADRA ST. 383-0239
HOME OF THE CONN ORGAN.

FOR YOUR GROUP OUTING
Charter a B.C. Hydro Bus
THE FUN WAY TO GO
39 to 49-passenger
DELUXE COACHES FOR LONG-DISTANCE-TRIPS
PHONE 382-6161

BINGO
Non-Status Indians
Langford Legion
Branch No. 91
Monday — 7:30 p.m.
6 cards — $2
Extra cards 25c
Everyone Welcome

ARMY, NAVY, AIR FORCE VETERANS BINGO CANCELLED FOR EASTER SUNDAY ONLY.

MYSTERY TOURS
Leaves V.I. Coach Lines depot every Sunday at 1:30 p.m. Return 5 p.m. $4.50 includes tea. 385-4411.

VICTORIA COLT LEAGUE Annual Meeting, Canterbury Inn, 310 Gorge Rd., Wed., April 2, 1975.

GIANT INDOOR FLEA MARKET, April 13, Victoria Curling Rink. Reserve your stall now. 384-3927.

15 COMING EVENTS and MEETINGS

REG STONE CORDIALLY INVITES YOU TO HIS SPRING ORGAN CONCERT WEDNESDAY, APRIL 9, HOLYROOD HOUSE, 8 P.M. COMPLIMENTARY TICKETS AT HIS STUDIO. PROGRAM INCLUDES GUEST ARTIST AND ORGAN DUET. 1517 QUADRA ST. 383-0239
HOME OF THE CONN ORGAN.

BE SURE TO HEAR HAYDN'S "The Seasons" presented by the Victoria Choral Society, Wednesday, April 16, 8:00 p.m. at First United Church. Tickets $2.00, students and O. A. P. $1.50. Tickets from members and at the door.

NON-STATUS INDIAN WOMEN'S Auxiliary
NO SUNDAY BINGO
March 30
Next Bingo April 6

OLD TIME DANCE
Every Saturday 9-12. Saint Alban's Church Hall, Ryan at Belmont. $1.50. Columbian Orchestra

16 CATERING, BANQUETS and RECEPTION ROOMS

BLACK PRINCE CATERING
Operating the Queens Banquet Room, weddings, banquets with elegance and flair, also available for business meetings. 655 Douglas Street. 388-4488.

20 LOST and FOUND

LOST—PAIR WOMANS DARK rimmed glasses with bifocals and chain. Near phone booth Wellburns Low Cost Store. Friday night. 595-0889.

LOST WEDNESDAY EVENING on Mayfair bus, brown leather shoulder bag, containing birth certificate and other identification. Reward, 386-8042 after 4:30.

LOST: MONDAY, MARCH 17TH, white Cocker-poo, male 1½ yrs, 4490 Sooke Rd., area. 478-6482. Reward.

LOST; 3-YEAR-OLD WHITE SAmoyed, female, answers to "Sasha". Missing tooth. Gonzales area. 598-3629.

LOST — PAIR OF EYEGLASSES on or around Tudor House and Esquimalt Rd. Reward. Gone two weeks. 384-3478.

LOST 1960 VAUXHALL IN HUDson Bay Parkade, license MSJ-549, colour light purple. If seen please phone 743-9751.

LOST SINCE MARCH 2 IN THE Long Acre-Ash area, dark grey and white female cat. Reward. 477-3003.

LOST: POCKET CALCULATOR approximately March 19, vicinity Fort-Quadra, maybe Johnnys restaurant, 384-1350.

LOST — 5-MONTH-OLD FAWN and white bull terrier, in vicinity of Shelbourne and North Dairy, 598-8312.

LOST: IN OAK BAY AREA, young male black cat with white markings. Reward. 592-3830.

LOST — MARCH 18, LADIES' watch with inscription. 652-1910 evenings. Reward.

LOST IN MT. DOUG AREA, FEmale bassett hound, please call 477-4343 or 479-6956.

LOST IN OAK BAY AREA, black cat with white markings, 8 months old, $25 reward. 592-3830.

LOST—MALE IRISH SETTER IN Oak Bay. Please phone 478-5300 or 598-1373.

FOUND: MARCH 9, 10-MILE Point, grey female cat with white and beige markings. 477-1736.

LOST DOG: SHEPHERD CROSS, black and tan, Rocky Point Road area, 478-5674.

FOUND — YOUNG SIAMESE cat in Oak Bay, 592-1914.

21 HELP WANTED GENERAL

ADVERTISEMENTS IN THIS CLASSIFICATION MUST COMPLY WITH THE BRITISH COLUMBIA HUMAN RIGHTS ACT SEE COLUMN 1

STORE DETECTIVE REQUIRED. Full time, 2 p.m.-11 p.m. Must be of exemplary character, neat appearance and bondable. Call 386-3241, Mr. Porter.

SCOTIA BANK REQUIRES A counter clerk, experienced preferred. Please apply in person to Douglas and Hillside branch, 385-9746.

DENTAL ASSISTANT FOR PREventive oriented practice, May 1. Good personality and experience an asset. Inquiries handwritten to Victoria Press Box 97.

ALIGNMENT AND BRAKE MEchanic for permanent position. Good salary and commission for right man. Victoria Tire Ltd., 610 Herald.

WANTED SEMI RETIRED PERson to do apartment maintenance, janitor, gardening, burners, etc. part time. Reply Victoria Press Box 98.

WANTED — MATURE PERSON for housework, six hours, 2 days per week in modern home in Central Saanich area. 652-3237.

URGENTLY NEEDED — women to do odd jobs. Call Victoria Self Help Society at 384-4632 or 385-4654.

WANTED: CERTIFIED DENTAL Assistant for Preventative Office. Please send complete resume to Victoria Press, Box 90.

BABYSITTER FOR 2 GIRLS, 4 and 3, my home or yours. Mon.-Fri. 8-5. Fairfield or nearby. 478-0115 after 6.

WANTED: CARETAKERS FOR 11-suite apartment block, older couple preferred, live in, light housekeeping. 598-7389 after 6 p.m.

WANTED: FULL AND PART-time help. Apply in person. Beacon Drive-in, 126 Douglas, between 9-11 a.m.

EXPERIENCED WAITER-wiatress required. Please apply in person to the Crest Motor Inn, 455 Beleville St.

SMALL ENGINES MECHANIC, must have experience with lawn mower engines of various makes. 382-5313 between 8 a.m.-5 p.m.

WANTED EXPERIENCED waiter or waitress, graveyard and evening shifts available. Apply 1900 Douglas between 3 and 4 p.m.

FULL TIME DRUG CLERK TO start immediately, for busy store. Top wages. Only experienced need apply. 385-3496.

EXPERIENCED OR CERTIFIED dental assistant required for group practice, please phone 592-2494 between 8-4:30 starting April 1.

WANTED: NIGHT WATCHMAN, not afraid of animals. Good Shepherd Shelter, Mill Bay, 743-5569

EXPERIENCED COLOR TV technician wanted for repair work. 386-2812, Norm.

HOSTESS-HOST, MATURE PERson preferred, apply Peacock Restaurant, Sidney.

RELIABLE BABYSITTER wanted within walking distance of Prior and Kings, 384-2860 after 5.

LIVE-IN HOUSEKEEPER COMpanion, South Oak Bay, must be able to drive, 479-2656 after 6.

EXPERIENCED HAIRDRESSER for Annas Taylor Beauty Salon. (Downtown). 598-1849 after 6 p.m.

PERSONS REQUIRED FOR OFfice Cleaning duties, part time evenings, good wages. 479-3325.

HAIRDRESSER WANTED IMMEdiately. No clientele necessary. Phone 598-7711.

EXPERIENCED SHORT ORDER cook for coffee shop, uniform supplied, phone 598-4511.

EXPERIENCED HAIRDRESSER'S apprentice. Apply to Mrs. Dale, 385-4625.

LIVE IN BABYSITTER REquired, good wage, three girls, 477-9884.

BABYSITTER WANTED: 5 mornings a week Cordova Bay area. 658-5651.

21 HELP WANTED GENERAL

FINANCIAL ASSISTANCE WORKER

PORT ALBERNI 112-4th Avenue South

The Department of Human Resources, Provincial Government, urgently requires a qualified person to be responsibile, under direction, for assessing eligibility and recommending specific grants under the provisions of the 'Social Assistance Act'; to interview persons, counsel, complete documents, liaise and make referrals to other agencies; to report cases of suspected fraud and perform other related duties. Requires Secondary School graduation and, preferably, completion of some undergraduate courses in Social Science and-or completion of a Social Welfare Aide Course from a recognized university or college; ability to meet and deal with the public; a valid B.C. Driver's Licence.

SALARY (1973 rate) $702-$837. Lesser qualified applicants may be appointed at the salary range of $634-$754.

Canadian citizens are given preference.

Obtain applications from the PUBLIC SERVICE COMMISSION, 544 Michigan Street, Victoria, V8V 1S3 and return by April 9, 1975. COMPETITION NO. 75:1064.

BAMFIELD MARINE STATION

Requires

CHIEF COOK

To locate in Bamfield, a remote, small community on the West Coast of Vancouver Island, from early May to late August.

Applicants must be fully qualified to take charge of kitchen, organize kitchen and dining hall staff, purchase supplies and effectively cater to the food requirements of up to 60 people.

Husband and wife team would be considered. Must have own transportation

Salary to be discussed.

Apply in writing, stating details of training and experience and the names and addresses of three previous employers, to The Manager, Western Canadian Universities Marine Biological Society, c-o University of Victoria, P.O. Box 1700, Victoria, B.C. V8W 2Y2, not later than April 11, 1975.

MacMILLAN BLOEDEL

REQUIRES A:

WAREHOUSEMAN

For one of its Northern Division camps. Applicants must be fully experienced and have a sound knowledge of Kardex systems, I.W.A. rates and benefits apply. For further information please contact:
V. Mauro,
Employment Office,
1196 West Pender St.,
Vancouver, B.C.

OR

W. E. Mosher,
227 Commercial St.,
Nanaimo, B.C.

ASSISTANT MANAGER

Expanding construction company has an opening for an energetic family person to assist in General Managing of residential construction, sub-division, and real estate in general. Best consideration will be given to the person with high academic standards, have experience in the above, be stable, versitile to the various needs of management. Send resume to Victoria Press Box 104, including references and income expected.

PART TIME AND FULL TIME cafeteria help required by private club. Experienced preferred but not essential. Involves day and evening shifts — alternate weekends. Mature capable person given preference. Phone Tuesday April 1st, between 9 and 12 a.m. for appointment. 477-1801.

COOK

Experienced general and grill. Morning shift 7:30-2. Permanent position. Good salary. Also wanted grill cook, cooks helpers, waitresses-waiters. Please apply in person 9-11 a.m., 1009 Government.

AVON CALLING

Special report from Avon: There's a Territory open in the Hillside area. We're looking for someone to call on the customers there. It could be you. Call Miss Binder, 384-7345.

LIVE-IN HOMEMAKERS

Opportunities for semi-retired ladies to help their local communities. Your experience needed by HEALTH CARE SERVICES UPJOHN LIMITED. Call us at 388-6639 Monday-Friday, 9-4:30.

ARE YOU READY FOR A change in creative hair styling, willing to upgrade and take part in our constant training program? Only experienced "with it" stylists need apply. Phone for appointment. 385-1311, Local 293.

LUB MAN FOR IMPORT DEAlership required immediately, duties include lubrication, under coating, minor mechanical work, $3.56 per hour, phone Service Manager, 382-9121.

WANTED IMMEDIATELY, woman who needs home, free room and board, plus $150 per month for companion and help for two elderly people. 595-1965 after 5 p.m.

REQUIRED IMMEDIATELY — caretaker for small country pub, spacious living quarters, in exchange for handyman chores, retired single man preferred. 478-2253, or 642-3572.

WANTED STUDENT TO TEACH beginners piano and organ, 382-4887 after 5 p.m.

EXPERIENCED HAIRDRESSER with or without clientele. 385-3389.

22 OFFICE HELP

ADVERTISEMENTS IN THIS CLASSIFICATION MUST COMPLY WITH THE BRITISH COLUMBIA HUMAN RIGHTS ACT SEE COLUMN 1

EXECUTIVE SECRETARY REquired with ability to visit clients and work on own initiative. Shorthand and minimum of 7 years experience essential. $700. 386-6754.

PRACTICAL NURSE-RECEPtionist for doctor's office. Typing essential. 598-4553.

JUNIOR CONVEYANCING SECretary. Must have legal experience. $600-$650. 386-9021.

REQUIRED BOOKKEEPER with some typing. Reply Victoria Press, Box 109.

EXPERIENCED LEGAL SECREtary required for general. Shorthand preferred. $650-$750. 386-9021.

22 OFFICE HELP

LENDING OFFICER

This position will appeal to aggressive career oriented persons with consumer lending experience. Successful applicant will assume responsibilities of managing and developing one of our rapidly growing loan portfolios. This position offers diverse career opportunities with full range of company benefits and competitive salary scales. For appointment phone 382-8111, Mrs. L. Rennie. All enquiries treated in strict confidence.

CANADA TRUST
650 View St., Victoria, B.C.

SECRETARY

Interesting and challenging position for capable person with a young dynamic Mortgage Company.

Requires sound knowledge of office routine, good typing and shorthand, the ability to assume responsibility and initiative.

Attractive salary for the right person.

Dunn's Mortgage
West Ltd.
382-2101

SECRETARIES

Are you the person we are looking for? Do you have 100% office Qualifications, smart appearance, good personality and strong business acumen We are looking for a very special kind of person to represent our company both in and out of the office. We offer excellent salary with executive and luxurious working conditions in Penthouse suite Harbour Towers Hotel. Call Eric Saffer Real Estate consultant for C. S. Goode, 388-7733 or 388-9158.

DOCTOR'S OFFICE REQUIRES an additional staff member. The person that we are looking for must be responsible, mature, and congenial. Duties are varied and the person we seek must have a pleasant telephone manner and the ability to deal tactfully with people. Please reply, stating age, marital status, previous work record and salary expected to Victoria Press, Box 115.

TELLER REQUIRED

A branch of Vancouver Island's largest credit union requires an experienced teller for full-time employment. Some cash experience with an emphasis on good public relations and a willingness to deal with a wide range of related duties. Please phone for interview, 382-8215.

RECEPTIONIST-TYPIST WANTed by Pitfield, Mackay, Ross. Applicant must be attractive, bright, and cheerful. Duties involve switchboard, typing and general receptionist functions. Please phone for appointment 388-5411 Mr. Bowron or Mr. Jongejan.

OFFICE CLERK REQUIRED, duties include: invoicing, accounts receivable and some retail sales for retail and wholesale business. Full time and permanent position for experienced, mature person. 383-2211.

LAW FIRM REQUIRES SECREtary with shorthand experience. Legal experience is not required but would be an asset. Salary commensurate. Please reply in writing to Cameron and Company, 311—612 View St., Victoria, B.C.

GENERAL LEGAL SECRETARY by Cook Roberts and Whittaker, to commence April 1, 1975. Salary $700 plus commensurate with experience. Telephone Sandra Burns, 385-1411.

STENO REQUIRED FOR LEGAL office. Speed, spelling and accuracy essential. Experience in shorthand optional. Salary open for right person. Send full particulars to Victoria Press, Box 108.

SECRETARY

Interesting and varied, at least 2-3 years office experience, typing and shorthand. Salary $600-$700. Drake Personnel, 1175 Douglas. 385-3425.

LEGAL

Lovely downtown office, progressive and expanding firm. 2-3 years previous legal-conveyancing. Salary $700-$800. Drake Personnel, 1175 Douglas. 385-3425.

RECEPTIONIST SWITCHBOARD operator. Must have PBX experience and some typing. $525. 386-6754.

23 SKILLED TRADES

ADVERTISEMENTS IN THIS CLASSIFICATION MUST COMPLY WITH THE BRITISH COLUMBIA HUMAN RIGHTS ACT SEE COLUMN 1

Are You Looking for a Good Steady Job?

APM Is Looking for Skilled People

INSTRUMENT TECHNICIAN

Do you possess qualifications in electronics and at least three years experience in process instrumentaion? Do you desire to progress in your chosen field? A good opportnity exists for someone who understands and is able to repair measuring and control equipment, and electronic control

STATIONARY ENGINEER CLASS II

We offer a starting rate of $5.74 per hour, and relocation assistance. Employment consideration will also be given to experienced Third Class Engineers eligible for a permit to operate two 762 h.p. B and W Boilers on shift.

INDUSTRIAL MECHANICS, INDUSTRIAL ELECTRICIANS, WELDERS, MILLWRIGHTS

Applicants should have Journeyman's Tickets recognized in Saskatchewan (Interprovincial, Sask., Alta. or Man. for Electricians, any Canadian Ticket for other trades.) or recognized Industrial "A" standing. To Journeymen we offer a starting rate of $5.74 per hour and relocation assistance.

Applications are invited from suitably qualified men and women with a stable work history, valid driver's licence, and urge to get ahead in life. We offer excellent fringe benefits and year round employment in our modern Potash mining-milling operation located 35 miles South East of Sakatoon, Saskatchewan.

Apply to:
Personnel Department
Allan Potash Mines
Allan, Saskatchewan
SOK OCO
Or Phone (306) 257-3312

AUTOMOTIVE PAINTER, MUST be fully qualified, $7.25 per hour, with benefits. Send resume giving qualifications and references to Victoria Press, Box 116.

CAR DEALERSHIP REQUIRES control operator, mechanical experience necessary, please supply resume, qualifications and salary desired. P.O. Box 901.

EXPERIENCED OIL BURNER technician for steady work. Reply Victoria Press, Box 99.

23 SKILLED TRADES

PROVINCE OF BRITISH COLUMBIA

requires

PUBLIC HEALTH NURSES VARIOUS LOCATIONS

The Department of Health has immediate openings at the following locations—BURNS LAKE ($52 I.A.) CAMPBELL RIVER, FORT ST. JOHN ($44 I.A.), GOLD RIVER ($64 I.A.), McBRIDE ($60 I.A.), NELSON, NORTH SURREY, PORT HARDY ($60 I.A.), POWELL RIVER, QUESNEL, SMITHERS ($52 I.A.), TERRACE ($44 I.A.) Please state location (s) desired in order of preference.

This competition will serve to fill current vacancies and to establish a "Qualified List" of applicants from which vacancies will be filled in other locations as they occur during the next four months. Under direction the Nurse will be responsible for performing generalized public health nursing service in the area concerned; to provide a counselling service to persons of all ages; to conduct an immunization program and assist in the control of communicable diseases; to provide nursing service and rehabilitation training to home-care patients; to act as a liaison person with institutions and community agencies; to supervise and train nursing staff and volunteer workers; other duties as required. Requires registration or eligibility, in the R.N.A.B.C., and a Diploma or Certificate in Public Health Nursing from an approved university; OR, a recognized B.Sc. degree in Nursing, including public health nursing preparation equivalent to the diploma course in public health nursing.

SALARY—$1,070-$1,245 (plus Isolation Allowance as above), plus additional amount for recognized university courses.

Obtain applications from the PUBLIC SERVICE COMMISSION, 544 Michigan Street, Victoria V8V 1S3, and return by April 9, 1975. COMPETITION NO. 75: 1074.

CERTIFIED BENCHMAN

MALE OR FEMALE.

Required for Interior Woods Supply division, Armstrong, B.C. Successful applicant will be required to look after one band mill and 60 and 72-inch cut-off saws.

Interested applicants should write to:
Industrial Relations,
Crown Zellerbach,
RR No. 3, Armstrong, B.C.
VOE 1BO

Crown Zellerbach

PHYSIO-THERAPIST

Physiotherapist required immediately for expanding services of a growing Physiotherapy Department. Must be eligible for CPA membership and be registered with the B.C. Association of Physiotherapists and Massage practitioners. Fringe benefits and salary in accordance with Health Sciences Association Agreement. Reply in confidence sending complete resume of qualifications and experience to:
Director of Personnel
Chilliwack General Hospital
Chilliwack, B.C. V2P 1P7

AUTO BODY MAN

Must be qualified to turn out first class repairs. Excellent working conditions in our new fully equipped shop. Top wages, flat rate and benefits. Apply in person or writing:
To RALPH PHILLIPS,
SUBURBAN MOTORS
3377 Douglas, 386-6131

REQUIRED IMMEDIATELY

By a reputable office equipment dealer, experienced typewriter and adder technician. Excellent opportunity, permanent position. Victoria Press, Box 849.

JOURNEYMAN WELDER-fabricator. Edwards Welding Ltd., 727 Caledonia St. 386-3264.

24 SALES PERSONS AND AGENTS

THE ADVERTISEMENTS IN THIS CLASSIFICATION MUST COMPLY WITH BRITISH COLUMBIA HUMAN RIGHTS ACT SEE COLUMN 1

REAL ESTATE SALES

Does your company have?
—Prestige office space and location.
—Company generated projects.
—The best representation on Vancouver Island.
—Membership in a coast-to-coast referral system.
—The ability to make its own decisions.
—Full time sales management.
We do! And we would like you to join us. Call or write — John Sutherland B. Comm., R.I. (BC), Sales Manager, Nanaimo Realty (Duncan) Ltd., 746-6177, 435 Trunk Rd., Duncan.

OPPORTUNITY

We are looking for potential sales personnel — men and women — not high pressure, but rather an earnest person who will welcome a permanent position. Guaranteed salary up to $1500 per month for thirty months, plus benefits. Perhaps you are thinking of making a change. If you meet the qualifications you could start on our complete training program this month. Reply by letter giving complete information. All replies strictly confidential. Victoria Press Box 100.

INSURANCE

Administrative position open to a person who must have General Insurance experience with a well established Real Estate and Insurance Office. Apply Victoria Press, Box 110.

LIFE INSURANCE SALES PERson required immediately, no previous experience necessary. Must be bondable, Excellent salary plus commission and fringe benefits. For appointment please call 388-6681.

ESTABLISHED BUILDING SUPply in Duncan requires experienced salesperson. Excellent opportunity for advancement. All replies confidential. Victoria Press Box 102.

WANTED: MANUFACTURERS agents all new cribbage board. Commission basis. Further information write Seyburn Enterprises, P.O. Box 272, Invermere, B.C.

SALESPERSON FOR LOCAL moving and storage company. Reply Victoria Press, Box 92.

Classified – Victoria's Largest Proven Market Place – Where Your Articles Sell Faster! Cost Less to Sell – 386-2121

23 SKILLED TRADES

Sears

Requires a professional salesperson in sewing machines and vacuum department.

This is a full time position with excellent company benefits.

Apply in person to the Personnel Office.

REALTORS
—Coast to coast real estate service
—Trades and guarantees.
—Bonus commission schemes.
—2 locations
—Full management assistance.
—All the usual benefits.
Call: JACK MEARS F.R.I.
598-3321
JACK MEARS OAK BAY REALTY LTD.
2194 OAK BAY AVE.

25 TEACHERS

ADVERTISEMENTS IN THIS CLASSIFICATION MUST COMPLY WITH THE BRITISH COLUMBIA HUMAN RIGHTS ACT SEE COLUMN 1

SCHOOL DISTRICT 92 (NISHGA) Representative from School District 92 Nishga will be interviewing and hiring prospective teachers according to the following schedule. University of British Columbia, March 26, University of Victoria, March 27th, Hyatt Regency Hotel March 31st, April 1st Vancouver, B.C. Teachers wanted include, Primary, Intermediate, Special Education. Please submit written applications to Mr. A. McKay, c/o 4548 Lakelse Ave. Terrace B.C.

26 PART TIME OR TEMPORARY HELP

ADVERTISEMENTS IN THIS CLASSIFICATION MUST COMPLY WITH THE BRITISH COLUMBIA HUMAN RIGHTS ACT SEE COLUMN 1

HELP WANTED FOR GENERAL duties in downtown store, (no students please) approximately 12 - 16 hours per week, 10:30 a.m. - 2:30 p.m. and some Friday nights, $3.00 per hour, send particulars to P.O. Box 458, Victoria.

EXPERIENCED BOOKKEEPER 4 hours each afternoon. State qualifications. Apply to Victoria Press, Box 94.

EXPERIENCED SALES PERSON for specialized outer wear store, part time, 592-6090 between 9-10 a.m.

EXPERIENCED, YOUR HOME, your typewriter. A few hours a week. Write P.O. Box 823 Victoria, B.C.

RELIABLE PART-TIME BABYsitter, my home or yours if in Cloverdale School area, $1.00 an hour, 383-5797.

30 SITUATIONS WANTED

ALBERTA ELECTRICIAN
First class ticket, presently employed Fort McMurray. For family reasons, seeking permanent position on Vancouver Island. References available. James Cathrea, 120 Grenada Place, Fort McMurray, Alberta T9H 2N2. Phone 112-403-743-6299.

AUSTRALIAN FEMALE, RESIDing permanently in Victoria, wanting employment as receptionist-typist, etc. Good references, please phone 383-9808.

MALE, 28, SEEKS EMPLOYment, security work or janitorial duties. Have references. Phone 385-2544 Room 38.

IF YOU NEED ODD JOBS OR housework done call Victoria Self Help Society at 384-4632 or 385-4654.

TWO FULLY QUALIFIED INTErior and exterior painters. Reasonable rates. Free estimates. Phone 652-3827 or 479-4026.

REFINED PRACTICAL NURSE — companion to elderly, all shifts, private homes preferred. 592-6109.

HARD WORKING MALE STUdent with car requires job. 385-0847.

DUTCH GARDENER WANTS work, lawns and maintenance. 479-8149.

PAINTING, HOUSES, MOTELS, warehouses, interior, exterior. Licensed. 384-0827.

17 YEAR OLD MALE SEEKS EMployment, prefer trade of any kind. 479-2209.

DAY CARE CENTRE, SMALL group, children 3 to 5. Cedar Hill area. Gov't. subsidized. 479-6737.

RELIABLE, BONDABLE, EXPErienced couple desire apartment caretaking in Victoria. 112-985-1434.

EAGER 18-YEAR-OLD SEEKS full time employment. Lorraine, 388-7275.

WILL BABYSIT MY HOME Fort and Foul Bay area, 595-1052.

33 BANDS, MUSICIANS and ORCHESTRAS

LOCAL BOOKINGS AVAILABLE for local people. From single acts to jazz inclusive. 383-4652 (J. B. C.)

WEDDINGS, SPECIALIZED TAPE MUSIC, INCLUDING M.C. DUTIES. JAMES GURR 478-2468.

SERIOUS MINDED BASS player, must be experienced, for weekend work. 477-6362.

3-PIECE MUSICAL COMBO available for weddings, dances, etc. 384-3704.

POEMS PUT TO MUSIC, Copywrite information included. 388-6072.

WANTED: SINGING DRUMMER for Cabaret Band, 383-2755.

36 BUSINESS SERVICES AND DIRECTORY

Accounting Service

INCOME TAX, INDIVIDUALS, business, rentals, investments, financial statements, pensioners, handicapped, shut-ins. Thomson, 477-4941.

SIMKIN ACCOUNTING SERVICE 31-A CADILLAC BUILDING VICTORIA, B.C. 386-7074

Audio Visual Production and Equipment

GODDAMATCH
840B Niagara St., Victoria, 382-4606. Projector rental, A.V. production, technicians, projectionists, consultants.

Auto Glass

BOSSOM GLASS CO. LTD.
—AUTO GLASS — call our mobile van home sercice.
—ICBC Insurance claims handled promptly. Phone 382-3031.

Bricklayers

M AND B MASONRY LTD., brick and block. 656-5091, 388-6123.

Cabinet Making

CUSTOM CABINET WORK
Millwork, kitchens, vanities. All types of custom casework.
OLYMPIC MILLWORK
Div. of Farmer Construction Ltd.
388-5121

Carpenters

EXPERIENCED FINISHING carpenter, new homes and renovations. Phone Hank Krahn, 479-3076.

QUALITY WORK AT REASONable rates. Additions, renovations. Estimates, plans. Glover, 656-3745.

HOUSE FRAMING, COMPLETE renovations. For free estimate call 592-7013.

NOT UNION RATES, SATISFACtion guaranteed, renovating or small jobs. 384-0151. Ask for Stan.

CARPORTS, SUNDECKS, REC rooms, general repairs. 477-8543.

CARPENTER WORK, SUNDECKS, carports, fences, and rumpus rooms, work in general. 478-2038.

FOR INTERIOR RENOVATIONS and repairs call 478-5190.

SMALL JOBS MY SPECIALTY. Howie. 478-4705.

36 BUSINESS SERVICES AND DIRECTORY

Carpenters

CARPENTRY, RESIDENTIAL, commercial, alterations, repairs, additions, sundecks, rumpus rooms, references, free estiamtes, 478-8894.

EXPERIENCED CARPENTRY renovations, decks, basement finish, additions, repairs, reasonable rates. References. 384-2323, 479-4382.

HAVENVIEW HOMES
Specialists in designing and building custom homes, additions and renovations. Quality plus economy. 478-6152.

GENERAL BUILDERS
Framing, sundecks, stairs, sidewalks and renovations, 656-2336, 652-1944.

SUNDECKS OUR SPECIALTY
We also handle basement additions, fencing, sidewalks, carports. 652-3536.

RETIRED PROFESSIONAL craftsman. Construct or repair anything in wood. By estimate. 658-8053.

HOME CARPENTER. OLD hand. No job too small. Jock, 598-7392.

CARPENTRY, ALL SHAPES AND sizes. Mr. Ken, 386-9989.

FOR INTERIOR RENOVATIONS and repairs call 478-5190.

Carpets and Linoleum

FLOOR COVERINGS
CARPET—LINO—VINYL
FREE ESTIMATES
No Obligation
1126 Quadra 386-2951
WE'RE NUMBER ONE
MEMBER OF VANCOUVER ISLAND FLOOR COVERING ASSOCIATION

stevens interiors ltd.

CARPET REMNANTS
$3.99 sq. yd.
Regardless of Quality
B & E FLOOR COVERINGS LTD.
520 Dupplin Rd.
386-2116

HOURIGAN'S
CARPETS AND LINOS LTD.
FLOOR COVERING SPECIALISTS
715 PANDORA AVE. 386-2401

CARPET, ALL TYPES, LINO and tile installation. All work guaranteed. Free estimates. 382-9326.

CARPET OR LINO INSTALLAtion, guaranteed by craftman. Free estimates. 598-3281.

Carpet Cleaning

COIT CARPET CARE:
THERE'S NONE BETTER!
COIT repairs any carpet
COIT offers carpet binding
COIT repairs burns, tears, holes
COIT cleans carpets too
COMPLETE, PROFESSIONAL, REASONABLE
COIT CARPET CARE
Call COIT — 386-6701

MAC'S RUG AND UPHOLSTERY cleaners. I own and personally do all cleaning. 385-7479.

Cement Contractors

DAVIDSON CEMENT CONTRACtors specializing in patios, sidewalks, driveways, etc. Phone Larry, 386-1291.

SPECIALIZING IN CONCRETE steps, driveways, patios, curbs, retaining walls and concrete repairs. Phone 592-7334.

PACIFIC CEMENT FINISHER'S specializing in driveways, patios, sidewalks, floors. Free estimates. Call 384-2737 after 6 p.m.

Cleanup Services

RELIABLE RESPONSIBLE PERson, specializing in garden cleanup, grass cutting, monthly or weekly, compost and garbage removal. Rototilling $20 average garden, and have heavy duty machine. Call Murray 598-1821.

BAGGED GARBAGE OR REFuse hauled away. $3 minimum charge. Please call mornings before 10 a.m. and after 6 p.m. 383-8246.

FAMILY MAN WITH TRUCK, needs work, will clean up yards, basements, garages. Will also do demolition and remodeling of buildings. 478-6054.

NO CHARGE AND UP
Two young responsible men have large truck. Basement, attics, composts, etc. Very reasonable. Bob's, 386-2451 anytime.

FRANK'S CLEANUP SERVICE, demolitions, yards, basements, small moves, composts, reasonable. 478-6293.

GRASS CUTTING, GARAGE AND yard cleanup, free estimate. 385-7437.

DAVIES BROTHERS CLEAN UP service. Basements, attics, yards, etc. 642-3057.

MAN WITH PICKUP — SMALL cleanups, anytime, 388-6049.

GARBAGE OR REFUSE REmoved. $3-$10 per load. 479-5019.

HANDYMAN AND CLEANUP. 385-4635 or 477-4171.

Coins and Stamps

GOOD STOCK OF CANADIAN coins, stamps and supplies on hand for your inspection. Hours 10 a.m.-4 p.m., Monday thru Friday. Capital City Coins and Stamps, 100B West Burnside, 383-2634.

Contractors

Feature Kitchen Centre
2610 Douglas 385-4921
Specializing in KITCHEN and BATHROOM RENOVATIONS!
Largest selection of KITCHEN CABINETS and VANITIES on the West Coast
Counter Tops restored.
—FREE ESTIMATES—
GUARANTEED WORKMANSHIP

WHEATON CONSTRUCTION LTD.
General Contractors
Building Consultants
382-2159

FARMER CONSTRUCTION
Design — Renovations
388-5121

ADA CONSTRUCTION
Complete renovation, remodelling, custom building. For free estimates call 478-5401. Financing or trade available.

FRANKLIN'S CONSTRUCTION, aluminum windows, doors, renovations, repairs, steps, gutters, sundecks. 382-2732, 479-3035.

EXPERIENCED HOUSE FRAMer ready to start immediately Renovations, house finishing 592-7013.

CROWTHER CONSTRUCTION, specialists in designing and building custom homes. 478-3398.

T. AND C. BUILDERS LTD.
General Carpentry, Framing
385-5293 385-8587

SATURDAY EVENING

6 P.M.
2—Hockey continued
4—Lawrence Welk
5—Turth or Consequences
6—Hockey continued
7—Movie continued
8—Wrestling
9—Washington Week
11—Mission: Impossible
12—Page 12 continued

6:30 P.M.
2—Hockey continued
4—Lawrence Welk continued
5—Let's Make a Deal
6—Hockey continued
7—Movie continued
8—Wrestling continued
9—Wall Street Week
11—Mission: Impossible continued
12—Channel 12 Special

7 P.M.
2—Hockey continued
4—Kung Fu
5—Emergency
6—Hockey continued
7—All in the Family
8—Emergency
9—Ascent of Man
11—Jimmy Dean
12—All in the Family

7:30 P.M.
2—Ceilidh
4—Kung Fu continued
5—Emergency continued
6—Ceilidh
7—New Candid Camera
8—Emergency continued
9—Ascent of Man continued
11—Country Pop
12—High Chaparral

8 P.M.
2—Maude
4—Movie: Ten Commandments (Part 1)
5—Movie: Greatest Story Ever Told (Part 2)
6—Good Times
7—Mary Tyler Moore
8—Sing a Song
9—Movie: Thief of Bagdad
11—Nashville Music
12—High Chaparral continued

8:30 P.M.
2—CBC News
4—Movie continued
5—Movie continued
6—Movie: African Queen
7—Bob Newhart
8—Sandford and Son
9—Movie continued
11—Buck Owens
12—Bob Newhart

9 P.M.
2—Movie: The Outsider
4—Movie continued
5—Movie continued
6—Movie continued
7—Carol Burnett
8—Movie: Butterflies Are Free
9—Movie continued
11—Porter Wagoner
12—Carol Burnett

9:30 P.M.
2—Movie continued
4—Movie continued
5—Movie continued
6—Movie continued
7—Carol Burnett continued
8—Movie continued
9—Movie continued
11—Wilburn Brothers
12—Carol Burnett continued

10 P.M.
2—Movie continued
4—Movie continued
5—Movie continued; News
6—Movie continued
7—Movie: Force Five
8—Movie continued
9—Movie continued
11—Movie: Klondike Annie
12—Movie: Pat and Mike

10:30 P.M.
2—Movie continued
4—News
5—Movie: Nun's Story
6—Movie continued
7—Movie continued
8—Movie continued
9—Masterpiece Theatre
11—Movie continued
12—Movie continued

11 P.M.
2—News
4—Movie: Kid Galahad
5—Movie continued
6—Movie: Butterflies Are Free (11:20)
7—Movie continued
8—News
9—Masterpiece Theatre continued
11—Movie continued
12—Movie continued

11:30 P.M.
2—Noel Harrison (11:40)
4—Movie continued
5—Movie continued
6—Movie continued
7—Rock Concert
8—Larry Solway
12—Movie: Life With Father

12 MIDNIGHT
2—Movin' On (12:10)
4—Movie continued
5—Movie continued
6—Movie continued
7—Rock Concert
8—Movie: King of Kings
12—Movie continued

12:30 A.M.
2—Barbara Frum (1:10)
5—Movie continued
6—Movie: Story of David (1:20)
7—Movie: Francis Goes to West Point (2:00)
8—Movie: World Without Sun (3:25)
12—Movie continued

ALL TIMES ARE LOCAL
CHANNELS RESERVE RIGHT TO MAKE LAST-MINUTE CHANGES

SUNDAY MORNING

8 A.M.
2—French Program
4—Jabberwocky
5—Eucharist for Shut-Ins
6—Rex Humbard
7—It is Written
8—Rex Humbard
11—Trans-World Mission
12—Day of Discovery

8:30 A.M.
2—French Program
4—Vision On
5—Gardening
6—Rex Humbard
7—Eye on the Northwest
8—Rex Humbard
11—Day of Miracles
12—John Wesley White

9 A.M.
2—French Program
4—Vision On continued
5—NBC Easter Special
6—Day of Discovery
7—CBS Sports
8—Grassroots
11—Good News
12—Channel 12 Special

9:30 A.M.
2—Water World
4—Korg
5—Easter Special continued
6—Grassroots
7—Sports continued
8—Homer James
11—Hour of Power
12—Bewitched

10 A.M.
2—Modern Mass—Special
4—Goober
5—Championship Tennis
6—Oral Roberts
7—Basketball: Chicago at Wash.
8—Oral Roberts
11—Hour of Power
12—Basketball: Chicago at Wash.

10:30 A.M.
2—Modern Mass continued
4—Make A Wish
5—Tennis continued
6—World of Travel
7—Basketball continued
8—Art of Cooking
11—Voice of Calvary
12—Basketball continued

11:00 A.M.
2—Meeting Place
4—Easter Kids—Special
5—Tennis continued
6—It Is Written
7—Basketball continued
8—It is Written
11—Rex Humbard
12—Basketball continued

11:30 A.M.
2—Meeting Place continued
4—Easter Kids continued
5—Tennis continued
6—Garner Ted Armstrong
7—Basketball continued
8—Garner Ted Armstrong
11—Rex Humbard
12—Basketball continued

12 NOON
2—Wild Kingdom
4—Directions
5—NHL: Islanders vs. Flames
6—Sports Review
7—Basketball continued
8—Good News
11—Fishing
12—Basketball continued

12:30 P.M.
2—Gardening (12:45)
4—Directions continued
5—Hockey continued
6—I Believe in Miracles
7—Heritage Golf
8—Journal International
11—Jeannie
12—Heritage Golf

SUNDAY EVENING

1 P.M.
2—Dollars and Sense
4—Women's Skiing
5—Hockey continued
6—Homer James
7—Golf continued
8—Resurrection
11—Movie: I Married A Monster
12—Golf continued

1:30 P.M.
2—Country Canada
4—American Sportsman
5—Hockey continued
6—Country Canada
7—Golf continued
8—Star Trek
11—Movie continued
12—Golf continued

2 P.M.
2—Corporation
4—Howard Cosell (2:15)
5—Hockey continued
6—Island Country Garden
7—Fishing
8—Star Trek
9—Villa Alegre
11—Movie continued
12—CBS Sports

2:30 P.M.
2—Holy City—Special
4—Wide World of Sports
5—Wild Kingdom
6—Movie: See the Man Run
7—Wagon Train
8—Movie: See the Man Run
9—Carrascolendas
11—Movie: Sagebrush Trail
12—Sports continued

3 P.M.
2—Special continued
4—Wide World of Sports
5—Evergreen Express
6—Movie continued
7—Wagoon Train continued
8—Movie continued
9—Sesame Street
11—Movie continued
12—Outlook

3:30 P.M.
2—Special continued
4—Wide World of Sports
5—Talkback
6—Movie continued
7—Face the Nation
8—Movie continued
9—Sesame Street
11—Movie continued
12—Anchor

4 P.M.
2—Speaking Out
4—The Fisherman
5—Meet the Press
6—Speaking Out
7—The Jeffersons
8—Horst Koehler
9—Mister Rogers
11—Rifleman
12—Tony Orlando

4:30 P.M.
2—Arts '75
4—Medix
5—News
6—Arts '75
7—Secrets of the Deep
8—Question Period
9—Electric Company
11—Here Come the Brides
12—Tony Orlando continued

5 P.M.
2—Music to See
4—News
5—News
6—Music to See
7—CBS News Special
8—Untamed World
9—Zoom
11—Brides continued
12—CBS News Special

5:30 P.M.
2—Hymn Sing
4—Viewpoint
5—Movie: Wizard of Oz
6—Student Forum
7—Special continued
8—Adam—12
9—Behind the Lines—Special
11—Mission Imposible
12—Special continued

6 P.M.
2—World of Disney
4—To Tell The Truth
5—Movie continued
6—News
7—Easter Is—Special
8—News
9—Cooking Show
11—Mission continued
12—Peanuts Cartoon

6:30 P.M.
2—Disney continued
4—Six Million Dollar Man
5—Movie continued
6—News Review
7—The Waltons—Special
8—Community Access
9—Nova
11—Lifestyle
12—The Waltons—Special

7 P.M.
2—Beachcombers
4—Six Million continued
5—Movie continued
7—Waltons continued
8—McCloud
9—Nova continued
11—Probe
12—Waltons continued

7:30 P.M.
2—Irish Rovers
4—Movie: Ten Commandments (Part 2)
5—McCloud
6—Irish Rovers
7—Waltons continued
8—McCloud continued
9—Masterpiece Theatre
11—Probe continued
12—Waltons continued

8 P.M.
2—The Waltons
4—Movie continued
5—McCloud continued
6—The Waltons
7—Waltons continued
8—McCloud continued
9—Masterpiece Theatre continued
11—Day of Discovery
12—Waltons continued

8:30 P.M.
2—Waltons continued
4—Movie continued
5—McCloud continued
6—The Waltons continued
7—American Parade — Special
8—McCloud continued
9—Firing Line
11—Access
12—Roberta Flack — Special

9 P.M.
2—Performance
4—Movie continued
5—Film
6—Performance
7—Special continued
8—Caribe
9—Firing Line continued
11—Kroeze Brothers
12—Special continued

9:30 P.M.
2—Performance continued
4—Medicine Men
5—News
6—Performance continued
7—The Protectors
8—Caribe continued
9—Arabs and Israelis
11—G. T. Armstrong
12—Movie: To Sid With Love

10 P.M.
2—Marketplace
4—News
5—Point of View
6—Marketplace
7—News
8—W5
11—Helpline
12—Movie continued

10:30 P.M.
2—Ombudsman
4—Movie: Tunnel of Love
5—Point of View continued
6—Ombudsman
7—Movie: Someone Behind the Door
8—W5 continued
11—Helpline continued
12—Movie continued

11 P.M.
2—News
4—Movie continued
5—Movie: We're Not Married
6—News: Capital Comment
7—Movie continued
8—News
12—Movie continued

11:30 P.M.
2—Friendly Invasion (11:40)
4—Movie continued
5—Movie continued
6—Movie: King of Kings (11:50)
7—Movie continued
8—Capitol Comment
12—Movie continued

12 MIDNIGHT
2—Invasion continued
4—Movie continued
5—Movie continued
6—Movie continued
7—Movie continued
8—Movie: Story of David
12—Movie: Saratoga (12:10)

12:30 A.M.
2—Movie: Phantom President (12:45)
4—Movie continued
5—Movie continued
6—Movie: World Without Sun (3:15)
7—Movie: East Side of Heaven
8—Movie continued
12—Movie continued

ALL TIMES ARE LOCAL
CHANNELS RESERVE RIGHT TO MAKE LAST-MINUTE CHANGES

EARLY MONDAY

8 A.M.
4—News
5—Today
6—Canada A.M.
7—News
8—Canada A.M.
9—Nova
11—Jokers Wild
12—Joker's Wild

8:30 A.M.
4—Not For Women Only
5—Today
6—Daybreak
7—News
8—Romper Room
9—Nova continued
11—Gambit
12—Gambit

9 A.M.
4—Merv Griffin
5—High Rollers
6—Party Game
7—Now You See It
8—Kareen's Yoga
9—Sounds; Families
11—Calendar; News
12—Now You See It

9:30 A.M.
2—Mon Ami; Friendly Giant
4—Merv Griffin
5—Hollywood Squares
6—Pay Cards
7—Love of Life
8—Pay Cards
9—Villa Alegre
11—News
12—Love of Life

10 A.M.
2—Camera 12
4—Merv Griffin
5—Jackpot
6—Camera 12
7—Young and Restless
8—Consumer Prepare
9—You; Matter
11—Get Smart
12—Young and Restless

10:30 A.M.
2—Mr. Dressup
4—Big Showdown
5—Blank Check
6—Mr. Dressup
7—Search for Tomorrow
8—Definition
9—Sesame Street
11—Mayberry RFD
12—Search for Tomorrow

11 A.M.
2—Sesame Street
4—Password
5—How to Survive a Marriage
6—Talk Back
7—News
8—Jean Cannem
9—Sesame Street
11—My Favorite Martian
12—Invaders

11:30 A.M.
2—Sesame Street
4—Split Second
5—Days of Our Lives
6—Talk Back continued
7—As the World Turns
8—Jean Cannem
9—Book Beat
11—Jeannie
12—Invader continued

12 NOON
2—Luncheon Date
4—All My Children
5—Doctors
6—News: Ida Clarkson
7—Guiding Light
8—News; It's Your Move
9—Butterflies; Sounds
11—Movie: Darling
12—Mike Douglas

12:30 P.M.
2—Luncheon Date continued
4—Let's Make a Deal
5—Another World
6—Ida Clarkson
7—Edge of Night
8—Movie: Yellow Submarine (12:45)
9—Working; Cover
11—Movie continued
12—Mike Douglas

1 P.M.
2—Bob Switzer
4—$10,000 Pyramid
5—Another World
6—Hogan's Heroes
7—Price is Right
8—Movie continued
9—People; Science
11—Movie continued
12—Mike Douglas

1:30 P.M.
2—Ed Allen
4—One Life to Live
5—Somerset
6—FBI
7—Match Game
8—Movie continued
9—Reaching; Explorers
11—Cartoons (1:45)
12—Match Game

2 P.M.
2—Marketplace
4—General Hospital
5—Celebrity Sweepstakes
6—FBI continued
7—Tattletales
8—Movie continued
9—Villa Alegre
11—Caspar—Cartoon
12—Price Is Right

2:30 P.M.
2—Edge of Night
4—Money Maze
5—Movie: Because You're Mine
6—Edge of Night
7—Dinah Shore
8—Another World
9—Butterflies, Inside Out
11—Speed Racer
12—Dealer's Choice

3 P.M.
2—Juliette
4—Brady Bunch
5—Movie continued
6—It's Your Move
7—Dinah continued
8—Another World continued
9—Sesame Street
11—Mickey Mouse Club
12—All About Faces

3:30 P.M.
2—Take 30
4—Bonanza
5—Movie continued
6—Take 30
7—Dinah continued
8—What's the Good Word?
9—Sesame Street
11—Munsters
12—Diamond Head

4 P.M.
2—Family Court
6—Bonanza continued
5—Movie continued
6—Family Court
7—News
8—He Knows; She Knows
9—Mister Rogers
11—Gilligan's Island
12—Funorama

4:30 P.M.
2—Dr. Zonk and Zunkins
4—News
5—News
6—Dr. Zonk and Zunkins
7—News
8—Brady Bunch
9—Electric Company
11—Bewitched
12—News (4:50)

5 P.M.
2—Electric Company
4—News
5—Basketball: NCAA Final
6—Flying Nun
7—CBS News
8—Ironside
9—Inside-Out: Butterflies
11—That Girl
12—CBS News

5:30 P.M.
2—Partridge Family
4—News
5—Basketball continued
6—News
7—Mike Douglas
8—Ironside continued
9—Soviet Society
11—FBI
12—Merv Griffin

ALL TIMES ARE LOCAL
CHANNELS RESERVE RIGHT TO MAKE LAST-MINUTE CHANGES

RADIO LOG

AM Stations — Victoria: CJVI, 900; CFAX, 1070; CKDA, 1220; Vancouver: CJOR, 600; CBU, 690; CKLG, 730; CKNW, 980; CKWX, 1130; CHQM, 1320; CFUN, 1410. Seattle: KIRO, 710; KOMO, 1000; KING, 1090. Bellingham: KARI, 550. Port Angeles: KONP, 1450.

FM Stations — Victoria: CFMS, 98.5. Vancouver: CKLG, 99.3; CHQM, 103.5; CBC, 105.7; CBUF, 97.7 (French—6 a.m. to 1 a.m.). Seattle: KIXI, 95.7; KLSN, 96.5; KING, 98.1; KIRO, 100.7; KETO, 101.5. Tacoma: KTNT, 93.7; KLAY, 106. Edmonds: KBIQ, 105.3. Bellingham: KERI, 104.3.

Major Newcasts: CBC-FM, 4 p.m.; BBC News, Monday to Saturday: National news: CFAX, CKDA and CJVI, 8 a.m., 12 noon (noon report), 5:30 p.m. (news hour); Saturday and Sunday, 8 a.m., 12:30 p.m., 6 p.m. and 10 p.m.

Most stations broadcast news bulletins on the hour and on the half-hour at early morning and evening peak periods.

BUY, SELL, TRADE
THROUGH
TIMES CLASSIFIED
386-2121

36 BUSINESS SERVICES AND DIRECTORY

Drafting

HOUSE PLANS DESIGNED AND/or drawn at special rates, 595-3092.

Drain Service

The Victoria DRAINMEN
Wet basements made dry. Sewer Rooter Service, Storm and sewer lines cleaned, repaired or replaced.
383-9111
Emergency after hours:
598-2881 or 384-4841

Draperies

Sears
Custom-Made DRAPERIES
Choose from our great fabric selection. Drapes PROFESSIONALLY MADE and INSTALLED IN YOUR HOME.
CHARGE IT
Phone 595-9111
NO OBLIGATION
Simpsons-Sears Ltd.

SAVE YOUR DRAPES—
Those shabby drapes can be brought back to life by the COIT experts. The best cleaning service available and that's guaranteed. Phone 386-6701 for free estimate. No obligation.

HAULTAIN VENDING cleaners, one load, $3.75 special. Drapes cleaned by the load, repairs. Loads taken in on Sundays. 1508 Haultain, 595-0414.

36 BUSINESS SERVICES and DIRECTORY

Dressmaking

CUSTOM MADE LEATHER GARments, alterations, new lining, etc. Also dressmaking and design. Call Carmen, the expert for 14 years. 477-4953.

BRIDAL RETAIL AND RENTALS, costumes, formals, 28 Burnside W., 385-1542, Fashion Craft Shop.

DRESSMAKING, ALTERATIONS and repairs. Satisfied condition, also iron in my home. 592-9428.

DRESSMAKING AND ALTERations. hone 386-1391 between 4 and 7 evenings.

ANN'S DRESSMAKING, SPECIAlizing in alterations. 9-5 only, please. 595-7657.

ANN'S DRESSMAKING, SPECIAlizing in alterations. 9-5 only, please. 595-7657.

Drywall

LOWEST PRICES
TOP QUALITY DRYWALL, boarding, taping, texturing ceilings and walls. Free estimates. 383-2337.

Electrical Contractors

WE GUARANTEE SATISFACtion Specializing in rewiring. No job too small, neat and efficient. Please call for free estimates after 5, 598-4292 od 385-6262.

OLDER HOMES REWIRED—NO down payment. We finance through B.C. Hydro Plan.
EDDY'S ELECTRIC— 385-7666

SW ENERGY LTD. ELECTRICAL Contractors. Free estimates 479-7505, 383-9945.

Excavating

ROBERTSON'S EXCAVATING 450 case, land clearing, bulldozing, and backhoe, 595-8530.

BAYD'S BOBCAT SERVICE, EXcavation, loading, levelling, etc. Contract or hourly. 478-4047.

Fencing

WOOD, ANY DESIGN, ALL NEW aluminum. Free estimates. 658-5832.

FENCES BUILT AND REPAIRED 382-2732

36 BUSINESS SERVICES AND DIRECTORY

Fencing

FENCING SAVINGS
Picket Fence (50 ft.)
Fencing of Wood
SUPPLIED AND ERECTED
Saanich Lumber Yard
385-2486

Flooring and Sanding

M & M FLOOR
Hardwood, Carpets and Linos
COMPLETE FLOORING CENTRE
532 William St. 384-0343
NIGHTS: 386-3078 or 383-2581.

Furniture Refinishing

PERSONALIZED RESTORATION —repair, pianos and furniture. No job too small. 384-0377.

Gardening

VAN HUET GARDEN MAINTEnance, power raking, aerating, pruning, clean-up, etc. Residential and commercial. 595-4766.

NOW IS THE TIME TO HAVE your lawn thoroughly renovated with a power rake, by Hampshire Landscaping. 595-0135.

PRUNING, HEDGE CUTTING, ornamental tree work. Free estimates. 385-5307.

ROTOVATING FOR HIRE phone 382-1753 after 5, weekends after 8 a.m.

ED'S TRACTOR SERVICE, ROtovating, leveling, brush cut, 479-2204.

POWERFUL 15-HORSEPOWER roto-tiller, reserve appointments. 598-6541.

TREES AND ROSES PRUNED hedges and shrubs trimmed 383-8363.

FRANK'S GENERAL GARDENing and pruning. 477-6661.

DUTCH GARDENER, 20 YEARS' all round experience. 658-5518.

ROSE AND SMALL TREE PRUNing, spring cleanup. 478-5168.

36 BUSINESS SERVICES AND DIRECTORY

Gardening

GARDEN MEMO
—Spray fruit flowering trees for worms that will appear shortly.
—Power rake, aerate, fertilize lawns.
—Remove large limbs from tree that is shading garden.
—Remodel and landscape borders.
If we can help with any problem in your garden call us now.
479-8525 24 hrs. 386-1611
"the problem solvers"
Greenleaves Tree Services Ltd.

WHY RENT A MAN AND Tiller? When at Connolly Lawn Mower you can rent a tiller and save half the cost. See us for our 14 h.p. Tillers, 2-5 H.P. Tillers, Aerators and Power Rakes. 382-5313.

HARVEY'S GARDEN SERVICE. Do it now? Pruning, power raking, aerating clean up. Fong. 479-7078, 384-8621.

PACIFIC LAWN CARE
Power raking, aerating, fertilizing, commercial garden maintenance, general cleanup. 386-2602.

ROSE PRUNING
My specialty. Now is the time, also experienced in all pruning. Phone 477-8766.

Glass

SOLAR FILM TO REDUCE HEAT gain and fading in your office, home, camper or van. Numerous colors available at reasonable prices. 385-5435.

Hauling

HAVE 12 YARD DUMP TRUCK, will haul hog-fuel, gravel, topsoil, etc. Reasonable rates. 478-2621.

Home Improvements

COM-PAK CABINET CO. SPECIAlizing in refacing of existing kitchen cabinets at fantastic saving. 656-5772 or evenings 385-3796 for free estimate.

WALKER REMODELLING SERvice, rebuilds carports, fences, garages and home repairs. Stan, 478-4751 or 478-6054.

SMALL CARPENTRY, ELECtrical, small plumbing, panelling jobs. Quickly completed. Reasonably priced. 479-7245 after 5 p.m.

STUCCO, PLASTERING, INSIDE texture work done, 384-4958 between 4-7 p.m.

HANDYMAN SERVICES, WINdow cleaning, no job too small, Free estimates. 479-8164.

House Raising

BASEMENTS BUILT, BEAMS REmoved and replaced. Floors straightened. 658-5832.

Landscaping

BARKER LANDSCAPING LTD.
—since 1940—
Lawn specialists. Expert and considerate. Garden layout and shrub placement — sketches — ideas. Our expert stonemasons can build you anything in rock or slate — walls, patios, pools or pillars — etc. For a free competitive estimate, call 595-8323. Terms.

VIC'S LANDSCAPING LTD.
383-7461
Retaining walls, fireplaces, house facing, patios, lawns and shrubs. 1-year guarantee on all materials and workmanship.

JOSE AND MANUEL STONEworking, all completely guaranteed. Reasonable. Free estimates. 598-4467, 595-7380.

HARVEY'S LANDSCAPING. NEW lawns, design, commercial, residential. Fong. 479-7078, 384-8621.

RENT A BOBCAT FOR LANDScaping, levelling, back filling, trenching, etc. 478-0245.

SAANICH LANDSCAPING
Complete landscaping and rock walls, lowest price. 479-6490.

Masonry

OLD COUNTRY
General masonry. Specializing in blocks, bricks, stone, slate, terrazzo tiles. Custom built chimneys. 478-6152, 384-6224.

CUSTOM FIREPLACES
Renovations or new. 384-3239

Moving

COMERFORD MOVING. LOW prices. Professional work. Insured. 385-0078 or 383-1078.

HAVE ½ TON PICKUP WILL DO light moving and hauling anytime. 383-6407.

EAGLE DELIVERY
Messenger-Moving-Storage
383-0621 Exp. counts 478-7087

GLASGOW EXPRESS, LOCAL moving, reasonable rates, personally operated. 384-5368.

BISSON'S MOVING, 384-6442
Piano, household and apartment moving.

Office Furniture

Gold Safe and Office Equip. Ltd.
367 Burnside E. 385-8821

Painters and Decorators

ISLAND DECORATORS
Painters Paperhangers
Spray Painters
Plaster Repairs
Convenient Time Payments
383-9059 Eves. 382-1479

CLARK AND PATTISON PAINTING CONTRACTORS LTD.
Brush or spray. Paperhangers. Texture and vinyl work. Will do all or part of any job. Paint store, BAPCO, GENERAL and PRATT AND LAMBERT paints, and rentals of all painters' equipment. Terms if desired. Phone 384-0443, 760 Bay St.

BROTHERS PAINTING AND DECORATING
Free appraisals, cost consultant. All types of painting. All types of repairs. Commercial, farm, residential. Lowest rates. Terms. Work guaranteed. 383-8112.

J. T. RAINBOW PAINTING AND DECORATING
Spring is coming, get an early start. Let us do your Painting. Free estimates, quality work. 384-1644, 385-4311.

DOWSON PAINTING CONTRACTORS 385-6042
Residential, commercial, free appraisals, color consultant, low rates, work guaranteed.

TWO FULLY QUALIFIED INTErior and exterior painters. Reasonable rates. Free estimates. Phone 652-3827 or 479-4026.

PAINTING AND DECORATING reasonable rates. Satisfaction guaranteed. Terms. 595-4905, 479-2473.

WAYNES PAINTING, RESIDENtial, commercial and marine, finest work at reasonable rates, 383-6189.

B.M.B. PAINTING AND ROOFing Contractors. Residential and commercial. Free estimates, reasonable rates. 479-4547.

INTERIOR — EXTERIOR
Special low rates. For clean job. Self-employed. Phone Douglas at 477-5207.

FOR INTERIOR AND EXTERIOR painting, and paper hanging call Dennis. 592-2025.

FOR A BETTER ESTIMATE call 478-5208 or 388-9605.

Plasterers

STUCCO
New homes or older homes restuccoed. Call Brook Plastering, 478-8775.

COLEMAN PLASTERING LTD.
Stucco, 598-3433.

Repair Service

LET ME REPAIR YOUR ELECtrical appliances. Lowest charge in town guaranteed. Call Harmin at 388-6383.

Roofing and Siding

B.M.B. PAINTING AND ROOFing. Contractors. Residential and commercial. Free estimates. Reasonable rates, 479-4547

PARKER JOHNSTON LTD.
1855 BLANSHARD, 382-9181
"Roofing Victoria Since 1935"

WANTED — ROOFING CONtracts and subcontracts, reliable and reasonable. 386-0851.

36 BUSINESS SERVICES AND DIRECTORY

Sewers

ROYAL OAK PUMPER SERVICE, 24 hour septic tank service, reasonable rates. 477-6414 or 595-0575.

PEDERSEN EXCAVATING, FREE sewer estimates. 479-5963.

Stonework

TONY'S MASONRY, STONEwalls, fireplaces, facing, steps, etc. Call anytime after 4 p.m. 382-0808.

Tailors

OAK BAY TAILORS
Tailoring, alterations ladies and men. Quality leather alterations. 1826 Oak Bay Ave. 598-4131

BRITISH CUSTOM TAILORS
1311 Blanshard 383-2632

Tree Service

MOUNT VIEW TREE SERVICE
Everything in trees.
Big or small, we do them all. 479-3873.

CEDARDALE TREE SERVICE
A complete scietnific service. Large shade trees and ornamentals. TREE REMOVALS.
Chas. Cowie (Rep.) 385-9931

Upholstery

GRUBBY FURNITURE?
Why put up with your couch and chairs looking so grimy? Coit can bring them back to life with their world famous upholstery cleaning. Call Coit, 386-6701, for free estimate — no obligation.

38 TRAVEL

-RENO-
Wide range of bus and air tours available. Agents for REDWING and ALLFUN Tours. Group concessions available.

CHRISTMAS IN ENGLAND 1975
Register now for full details on low cost charters to the United Kingdom. Still subject to Government approval. When dates are announced there will be a rush so call us now and get first pick.

FEATHERSTONE TRAVEL
734 Yates 386-6101
If it's TRAVEL —
It's FEATHTRSTONE.

RENO '75
April 5 and weekly, includes the BIG HAROLD'S CLUB FUN PACKAGE and $1000 excess hospital and medical insurance as well as regular fun package.

AIR FLIGHTS
RENO — LAKE TAHOE — Fun Flights PWA Boeing 737, 7 nights March 26 and weekly from Vancouver — $189 each twin or double. Special Victoria departure May 18. For itinerary of these and other tours contact your Travel Agent.

ALL-FUN TRAVEL
2629 QUADRA ST.
382-4271

REDWING
Come bus with us . . . Or Fly away on our International JetAir Electra.
RENO BUS EVERY SATURDAY
from $112.50
FLIGHTS EVERY SUNDAY
from $179
Prices, per person sharing.
REDWING TRAVEL LTD.
645 Fort St. (Yarrow Bldg)
383-5311 382-5194

REST TOURS LTD.
"RENO"
April 12 Departure
7 Fun Filled Days.
OUR ONLY SPRING TRIP
ONE YOU WILL REMEMBER
PARTIES, PACKAGEC,
NO SLEEP
ONLY A FEW SEATS LEFT.
$120 EA. Double or twin
Quickly Dial
592-9595 — 592-9627

CHARTERS
TO ALL DESTINATIONS
HAWAII, MEXICO
EUROPE, RENO
WILLIS TRAVEL 385-1533
578 Yates St., Victoria

Maritimes in June
with Travelers Tours
Call Hill Travel in
Oak Bay Village

39 PERSONALS

VIVACIOUS, ATTRACTIVE, woman, (mid forties) with no combrances, who believes in the "Good things in Life" wishes to, for a second time around, that could (and would) be even more fulfilling and beautiful than the first. I believe there is a very special single man, my side of sixty. If you do, please let us meet by replying to Victoria Press, Box 119.

IS THERE ANYONE IN THE older age group who would like to explore Western Canada and the United States with me on short or long trips in my 20' trailer? Please phone 478-7058.

TALL, SLIM, VIVACIOUS LADY wishes companionship of unattached, respectable gentlemen in fifties. Sincerity appreciated. Victoria Press Box 44.

ADVERTISER BOX 826. MANY thanks for your replies, please be advised that I believe I have found the right lonely lady for a happy future.

FEELING THE NEED TO talk things over? There are people who can help. Phone NEED, Victoria's Crisis Line, at 386-6323. We are always there.

DIVORCED WOMEN WITH young children, desire to meet honest and sincere men for outdoor and social life. Must be fond of kids. Victoria Press, Box 19.

ALCOHOLICS ANONYMOUS
Drinking problem? Want to quit? Phone 383-0415; P.P. Box 1, Central Office, 1005 View St. Phone 383-7744, 9:30 to 5.

ANYBODY WILLING TO MAKE A large commitment in communal farming rewarded by personal satisfaction. We need you!! 479-1564 after 6:00 p.m.

GENT, 40, 5'5" WOULD LIKE TO meet female, 35 to 40, for social outings and developing into a stable friendship, no matrimony. Victoria Press, Box 53.

NEED RIDE FOR LADY, LANGford to Victoria. 7 a.m. Langford. 4 p.m. Victoria. Reasonable rate. 388-7163, 478-3261.

THE UNATTACHED SOCIETY Meeting cancelled for Easter Sunday only.

WHO CARES IF YOU ARE pregnant? Birthright does. Phone 384-1431.

PEN FRIENDS IN CANADA wanted urgently; all ages. The Pen Society, (A 33), Chorley, Lancs, England.

WATERFRONT HOLIDAY OFfered to unattached lady in 20's in exchange light housework. Victoria Press, Box 114.

ALCOSENSE — OUR LIVERS know the score; they reject alcohol. Concerned Citizens.

DIAL A THOUGHT FOR A HELPful thought. 592-4332.

40 BUSINESS PERSONALS

INCOME TAX DONE IN YOUR home, by appointment. Fully qualified consultant. 384-7419.

DO YOU AND YOUR SPOUSE have a Will?. Norfolk Trust, 1004 Blanshard, 384-9012.

FRANK MALLORY HYPNOTIST. Counselling, therapy and self-hypnosis. 477-1431.

JUNK CARS HAULED.
479-5789.

MRS. PAYN-JONES TRANCE medium. 386-3603.

VICTORIA HYPNOSIS CENTRE, 101-645 Fort St. 388-9722.

SCRAP CARS HAULED.
478-6212, 478-8512.

40 BUSINESS PERSONALS

SELL YOUR
TAX
AND SAVE
TIME
NEED MONEY?
WHY WAIT?
CASH TODAY
1819 DOUGLAS
386-2968
(Not all T-4s needed)
IMPERIAL CREDIT PROTECTORS VICTORIA LTD.
Formerly on 922 Gov't
Not a Loan Company

Alpha Marriage Bureau
If you are selective in your choice of friends, sincerely marriage-minded and 20-75, contact B.C.'s longest established introduction bureau. We would very much like some of our clients to meet you. P.O. Box 2718, Vancouver 3, B.C.

NEWCOMERS
If you are new to Victoria call 382-1510.
Victoria Welcome Services

PUT YOUR BEST FACE FORWARD
Skin analysis and makeup, expert and private instruction, 595-4553.

GAMBLERS. COMPUTER TESTING of your playing and betting systems. D. A's Computer Casino Research. 592-0689.

42 EDUCATION

TUTORING PROFESSIONAL help by experienced teacher. French, Math, new and old methods. 598-2331.

TUTORING — ELEMENTARY and some Secondary Classes. Call 595-6302.

43 DANCING

DANCE TEACHERS WANTED — various techniques and styles. Call Dancenergy Studio, 384-3841, 1322 A-Government St.

60 FUEL

BEST FUEL CO. LTD.
2735 Bridge St. 384-5524
Spring Specials
Fir Wood $24.95
Mixed Wood $15.95
2½ cords each
(Division of Ideal Sawmills Ltd.)

63 TIMBER

WANTED TIMBER
FELLED, BUCKED or STANDING
Fir, Cedar or Hemlock
TOP PRICES PAID
Ideal Sawmill Ltd. 385-0441

TIMBER WANTED, STANDING or felled, top prices paid. Phone 388-5704.

CEDAR SAW LOGS WANTED. 743-2830.

65 BUILDING SUPPLIES

STEWART AND HUDSON
BUILDING SUPPLY CENTRE
SUPER SPECIAL!
PARTICLE BOARD SHELVING
Brown painted
11⅞"x96"x⅝" — SPECIAL $2.44
POWER TOOL SALE
Famous Quality Brands
PORTABLE SAW
7¼" Rockwell builders. Heavy duty — Reg. $114.50 SALE $88.88
10" DeWALT SAW
Mfg. List — $369. SALE $269
9" ROCKWELL TABLE SAW
Complete with stand and table extension. Mfg. list $244.50
SALE $188.88
ROCKWELL WOOD LATHE
Complete with stand. Mfg. list $194.50. SALE $158.88
8" SAW BLADE
B & S Comb. blade. Mfg. list $3.20.
SALE $1.88
CHARGES — BUDGETS
CHARGEX
OPEN MONDAY thru SATURDAY
400 Gorge Rd. E.
7:30-5:30 386-3211
STEWART AND HUDSON LTD.

Special Special
Lumber - Plywood
Gyroc Insulation Nails
Timbers Doors Stucco Wire
GYPROC
4x8—⅜ $2.56 4x8—½ $2.72
Plywood unsanded / Sanded
4x8—5-16 $3.95 4x8—¼ $5.90
4x8—⅜ $4.25 4x8—⅜ $7.50
4x8—½ $5.80 4x8—½ $8.70
4x8—⅝ $6.80 4x8—⅝ $9.48
4x8—¾ $7.99 4x8—¾ $9.95
4x8-⅝, Std. T and G $7.47
Also special quantity discounts.
LUMBER prices per 1000 FBM
2x4—6' Std. and Btr. $ 79
2x4—8' Std. and Btr. studs $135
2x4-2x6-2x8 Std. and Btr. $145
2x4-2x6-2x8-2x10 No. 3 Util. $ 85
2¼ and 3¼ CW nails $15.95
2x4-8' econo studs .40
DELIVERIES made ANYWHERE on VANCOUVER ISLAND. Before you buy COMPARE OUR PRICES. For QUALITY, SERVICE and GUARANTEED SAVINGS, phone
HOME LUMBER and BUILDING SUPPLY
470 ARDERSIER RD.
386-3374 — 385-8711

IMPERIAL BUILDING MATERIALS LTD.
The Builders Supply House
FLOORING SPECIALS
25% or more OFF suggested retail on all carpet and vinyls in stock. e.g. "MANOR TWIST" — reg. $12.95, SPECIAL $9.50 sq. yd.
KITCHEN CABINETS
By MERIT and CITATION
BIG DISCOUNTS!! See our cabinet department for an estimate on your requirements.
Master Charge—Chargex
2955 DOUGLAS ST.
386-1401
Member of Victoria HUDAC
(Formerly Victoria Home Builders)

MOORE WHITTINGTON LUMBER LTD.
MW
2614 BRIDGE ST.
386-1331
DOORS
Victoria's door headquarters.
All types — entrance, pre-hung, pocket door frames.
Some seconds and inventory clearance items at low prices.
Victoria's only complete:
SASH, DOOR and MILLWORK MANUFACTURING PLANT.

ROUND FENCING RAILS FOR sale. 478-3987.

HOUSE SAVERS DISMANTLERS offers for sale recycled building materials. Structural lumber, heavy timbers, shiplap, common board. Warehouse 242 Mary St. Friday-Saturday 9-5 p.m. Phone 382-8711.

SAANICH LUMBER YARD
Has in stock, Oak, pine, ash, teak, mahogany, cedar (yellow and red) lumber and veneers. Prices reasonable. 3041 Douglas, 385-2486.

CEDAR SHAKES AND SHINGLES Buy direct from mill. Certified. Delivered. Phone mill 647-5425 anytime or 385-1150 between 5 and 7.

GOOD USED RED BRICK. 477-1645.

65 BUILDING SUPPLIES

Cubbon on Cook
Lumber and Building Supplies
LUMBER SHORTS Pc. 6' 8'

	Pc.	6'	8'
1x2 millrun	12	$2.39	$3.79
1x3 "	6	1.49	2.19
1x4 "	6	1.89	2.69
1x6 "	4	1.89	2.59
1x8 "	4	2.59	3.49
2x2 utility	6	2.09	2.89
2x3 "	1	.45	.65
2x4 "	1	.55	.79
2x6 "	1	.79	1.39

1720 Cook CHARGEX 384-8181

SPLIT CEDAR RAILS, GRAPEstakes, posts, wide split planks, ideal for saunas, etc. 652-2943.

CEDAR
All dimensions. Hidden Valley Sawmill. Open weekends. 743-2830.

70 MUSICAL INSTRUMENTS

MARCH SALE
ARIA GUITARS
NYLON STRING CLASSICS
AC-8 $59.50
AC-10 $71.75
AC-15 $85.75
STEEL STRING ACOUSTICS
5712 Folk $68.25
6710 Jumbo $75.25
6810 Jumbo $98.00
Electric Guitars and Basses Too!
Chargex-Terms-Master Charge
PAMUS
MUSICAL INSTRUMENTS
"Where Good Music Begins"
1108 Blanshard St. 386-8475

YAMAHA
MUSIC CENTRE
ORGAN CONCERT
EMPRESS
SAT. MAR. 29 - 8 P.M.
SUN. MAR. 30 — 3:30 P.M.
LAST WEEK FOR TICKETS
PHONE NOW
4th Floor at the Bay
384-9131
and 746-6821 in the
DUNCAN FINANCIAL CENTRE
Division of
JAMES PIANO and ORGAN Ltd.

WE CARRY
the largest selection of sheet music and books on Vancouver Island at
NELSON'S
MUSIC CENTRE
1315 GOV'T. 385-9728

HALL-FAIRFIELD
Music Centre Ltd.
HOFFNER ¾ Cello $275.00
Used BAXTER drum outfit $249.50
UNIVOX amp $139.00
MAESTRO 5-str. banjo $89.95
FRAMUS banjo-mandolin $239.95
BARITONE ukelele $24.95
SPECIAL . . . Hohner harmonicas .75c 85c and 95c
728 FORT ST. 385-3307

DO YOU WANT A HAMMOND?
Here's your chance to save $850. One only T-500 Spinet Organ loaded with fun features in an attractive Mediterranean oak finish. This organ is like new in every way. Call Lann Copeland or drop in to:
SCOTT PIANO AND ORGAN
612 FORT 386-2434

4 MONTHS OLD
Yamaha BK 20-S organ in pecan finish. Lovely sound and fun features. Save $600 on the new price. Don't pass up this bargain.
SCOTT PIANO AND ORGAN
612 FORT 386-2434

DRUMS
Double set of Stratafaris Red Camco Drums. Only one month old. Top of the line equipment. Includes hardware, cymbals, and trunk fibre cases. Must see. 382-8905 anytime.

ALLEN A.G.O. CONCERT organ, 32 radial pedals, manual and pedal pistons, excellent condition with powerful separate speaker. Attractively priced.
GLEASON MUSIC
707 FORT ST. 388-9632

SOUND SOURCE
Professional musician centre
723 JOHNSON 386-7704
— Phase Shifters $49.95 —
Specials on All Zildjian Cymbals
Drum sets reg. $450, special $295

SOFT SOUNDS
Pedal steel guitars, Marshall and Fender Amps, Mandolins, Ukes, quality acoustic guitars and accessories. We will be closed Saturday, March 29.
2031 Oak Bay Ave. 598-1524

PEOPLE WHO SHOP AND compare find the best deal at
Paragon Music Ltd.
Kimball-Gulbransen Organs
HILLSIDE MALL 595-1775

HAMMOND ORGAN, DUAL KEYboard, must be seen to be appreciated. $2300 or closest offer. 595-3119 5 p.m. - 6.

1972 ELECTROHOME ELECtronic organ, Leslie speaker system, as new, $525. 477-3183.

RECONDITIONED UPRIGHT PIanos from $395.00 at GLEESON MUSIC, 707 Fort, 388-9632.

VINTAGE GUILD ELECTRIC Jazz guitar, $395 with case. 382-2684

TWO 18" EMMINENCES IN folded horns (covers) $650 for both. 384-9515 after 6 p.m.

MANN-GIBSON P-A WITH COVers, 2 mths old. $650; Roland Phase 5 $95. 598-2709.

6 CHANNEL ACETONE MIXER and slave amp. 125 rms, $285. 383-2755.

GERARD HEINTZMAN UPRIGHT grande piano, excellent condition. 384-0377.

HAMMOND ORGAN STUDIO
WE SELL QUALITY
PHONE 388-9177

TRUMPET, OLDS SPECIAL, AS new with case $195. 598-5367.

GUITAR WITH CASE. EXcellent condition. $35. 383-4488.

PIANO TUNER — CRAFTSMAN. Norman Duckworth. 595-5251.

MARSHALL 100 W. SUPER LEAD $500 or offer. 384-9515 after 6 p.m.

PIANO, RASTNER UPRIGHT. Beautiful condition. $600. 382-4036.

LES PAULL JUNIOR, $300. SUNN speaker box, 3-12s, $275. 592-4016.

ROLAND SPACE ECHO, NEW, $375. 385-0962.

BOOSEY AND HAWKES P Flat Clarinet, $85. 477-2964.

MUST SELL LOWREY HOLIDAY Organ, $795, or offers, 477-8850.

USED UPRIGHT PIANO. MENdelssohn. $595. 595-4766.

PIANO $100, 385-0374.

71 MUSIC TEACHERS

QUALIFIED TEACHERS, PRIVATE INSTRUCTION — MOST INSTRUMENTS. SOME RENTALS AVAILABLE. BERNIE PORTER MUSIC, 725 CALEDONIA AVE, 382-9542, 595-2266. PARK FREE 9:30 a.m. to 9:30 p.m.

SOUND SOURCE
MUSIC STUDIOS
723 JOHNSON 386-7704

77 MOTORCYCLES

SUZUKI 50, TRAIL OR STREET motorbike, 2 cycle, 4 speed, $300 382-1518.

74 HONDA XL175 WITH TRAILER and extras, $1200. 479-8071.

'72 HONDA SL 100, 2000 MILES. Good condition. $425. 477-1645.

'73 TRIUMPH 750, 5,200 MILES, 652-1921 anytime.

'74 380 SUZUKI, $1200 OR GOOD car and $600. 479-7303.

77 MOTORCYCLES

YAMAHA-CAN-AM
TRIUMPH-NORTON
VELO-SOLEX
Motorized bicycles, 200 M.P.G. $349
Vancouver Island's largest dealer for new and used bikes.
PARTS — ACCESSORIES
MULLINS MARINE SALES LTD.
925 Yates St. 382-1928
Dealer Licence Number D-7115
Victoria, B.C.

HONDA HEADERS
500 and 750 4 into 2 $119.95
750 4 into 1 $129.95
HOOKERS
4 into 1 chrome $149.95
at
COLWOOD HONDA
Div. Mullins Marine
SALES—PARTS—SERVICE
2781 Millstream 478-8831
Dealer Licence Number D-114
Victoria, B.C.

SPECIAL
ENGINE TUNE-UP
SINGLES $10.00
TWINS $16.00
3 OR 4 $26.00
PARTS EXTRA
WORK GUARANTEED
OFFER EXPIRES APRIL 1, 1975
POWER TOWN MOTORCYCLES
614 GRENVILLE, 384-1249
(ACROSS FROM TUDOR HOUSE)

HONDA
50 cc to 500 cc
HARLEY-DAVIDSON
90 cc to 1200 cc
See Them Now At
BROOKLANDS MOTORCYCLES
939 Fort 383-5926
Dealer Licence Number D-3814

FRANCHISE
CLOSE-OUT
new
H—O—N—D—A—S
used
MOTORCYCLES
all
PARTS — ACCESSORIES
Pearson World of Pleasure Ltd.
386-8424 D.L. 3930 3388 Douglas

'73 YAMAHA
Clean, runs great.
DePAPE MOTORS LTD.
760 Johnson 384-8035
DLD-1792

WANTED
1971-1974 HARLEY DAVIDSON, 1200 ELECTRAGLIDE. Phone 384-8035 DePAPE MOTORS LTD. 760 Johnson 9 a.m. to 5 p.m.

1974 KAWASAKI 400, 2-STROKE, accessories: saddle bags, sissy bar, crash bars, helmets and gloves. Lo wmileage, very good condition. 388-4177 after 5:00 p.m.

73 HONDA 250 CC, SINGLE 4-stroke trail and street bike. Asking $825. Will consider 4 Wheeler in trade. 658-5164.

1973 YAMAHA 360 ENDURO, only 1500 miles, no scratches. Superb condition. Turn signals, helmets, etc. $950. 592-1867.

FREDERICK MOTORS
SUZUKI — BMW — URAL
616 QUEENS 383-0823
Delaer Licence Number D-3632

MONTESA—BULTACO
VICTORIA MOTORCYCLE SALES
592 Ledsham Rd. 478-1123
DL 4139

1972 HONDA 350, $750. CRASH bars, sissy bars, helmets and gloves included. 13,700 miles. 386-9464.

'73 YAMAHA DT3 250 ENDURO, 2500 miles, immaculate condition, many extras. Must sell. Al, 383-8134 after 7 p.m.

1973 SUZUKI 125, 2800 MILES, good condition, asking $550 or best offer, 478-5690 between 5 and 7 p.m.

1973 KAWASAKI 250 S, ROAD bike, perfect condition, just broken in. 1400 miles. $1100 or best offer. 383-1216.

1971 NORTON 750, NEW MOTOR, 6" extensions, asking $1100. 385-8479.

1973 HONDA XL 250, EXcellent condition, best offer. 871 Beckwith.

'69 650 TRIUMPH, FULLY chopped, some work needed. First offer over $500. 384-8697.

1974 SUZUKI 125 ENDURO knobby tire, extras, immaculate 384-4637.

1973 YAMAHA 360 ENDURO, IMmaculate, like new, extras, $1095, offers. 477-5363 anytime.

1971 HONDA 350CC IN GOOD running order, $550 or best offer. 652-3732.

1971 750 HONDA, LOTS OF extras, 800 miles on new engine, offers 383-5014 or 382-5154, Wayne.

1974 BULTACO SHERPA T, EXcellent condition, many accessories, 479-7982.

'74 YAMAHA 125 MX, A1 CONDItion. 658-5762.

1968 SUZUKI 200 CC. PERFECT shape. $350 or offers. 477-3325.

1972 KAWASAKI 500, CC, 1500 miles. 598-1782 after 4 p.m.

1973 SUZUKI 125 TC, 1200 MILES, as new. 749-3529.

1972 KAWASAKI 90, ONLY 4,000 miles, A-1 condition, $275, 477-9866.

78 BICYCLES

Russ Hay
On Government
Between Bay and Hillside
The Leading Bike Shop
384-4722

5-SPEEDS — 10-SPEEDS
from $89.95 or easy monthly payments
MULLINS MARINE SALES LTD.
382-1928 925 Yates St. 382-4515

SPRING TUNE-UP!
Bring your bicycle in for a tune-up
ONLY $4 49
Good selection of 3-spd., 5-spd., 10-spd.
Robinson's
1307 Broad 385-3429

GORDON'S SPORTING GOODS
1030 Hillside 382-5815

TRY D. G. AUTO AND CYCLE for the bicycle you've been looking for. Open 'til 6 p.m. Mon.-Fri. 3244 Douglas. Phone 382-4012.

ONE RALEIGH 3-SPEED Mustang $45, one girl's Raleigh 24" $35, very good condition. 477-2465.

LADY'S 5-SPEED, WITH CHILD seat, excellent condition. $90. 656-6579.

10-SPEED CCM TAGRA MEN'S bike, $100. 3-speed boys' bike needs repair, make offer. 478-8951.

GIRLS 3 SPEED, MUSTANG, EXcellent condition, $45. 386-1666.

GIRL'S MUSTANG BIKE. PHONE 382-8418.

MAN'S 3 SPEED APOLLO BIKE, 384-2524.

GIRLS CCM BICYCLE, 16-18" frame. 592-0888.

10-SPEED PEUGEOT. GOOD CONdition. $75.00. Phone 598-6574.

80 BOATS and MARINE

19' BRANDLMAYR, CELLO finish, 110 Volvo inboard outboard, hydraulic trim tabs, marine surveyed at $4900, offers. 385-0997 after 5 p.m.

19½' SANGSTER HEAVY DUTY, FG, near new Chrysler slant with Volvo outdrive. Full camper top. 1974 Ez loader trailer with brakes, $5,800. Ladysmith, 245-2920.

14½' HOURSTON GLASSCRAFT, sleeper seats, 1964 Johnson 40 electric start, trailer included, asking $1500, 479-6053.

14' CLINKER BUILT FISH BOAT, 9 hp Briggs Stratton, cabin, $300, phone 385-1555.

MOULD FOR ROBERTS 36' SAILboat. $500 firm. 388-9826.

80 BOATS and MARINE

C.C.M.
HAVE MORE TO OFFER
COMPLETE
MARINE REPAIRS
ALL TIDE HAULOUT
WITH TRAVELIFT
2 MARINE WAYS
DRYLAND STORAGE
COFFEE-SHOP-STORE
SERVICE STATION
FUEL DOCK
CALL
CANOE COVE MARINA
656-5633 or 656-5566
WHARFAGE AVAILABLE

BOSUN'S BOAT SALES
CATALINA 22
Deluxe model on display
$6795
ALBIN 79
26' Ocean cruiser from Sweden, fully equipped with diesel engine and sails.
$23,995
Yacht Brokerage
We have many listings to choose from.
ALBIN 25
$19,500
OPEN 7 DAYS A WEEK
10775 MacDonald Park Rd.
BOSUN'S MARINA
656-5564

DOUBLE EAGLE
14'—16'—17'
BOATS
NOW IN STOCK
100% Hand Lay-up
14'—75" beam—40" depth—740 lbs.
16'—81" beam—45" depth—870 lbs.
17'—89" beam—53" depth—1300 lbs
Check and compare—there is NOTHING comparable in this size of boat.
Available exclusively at
MULLINS MARINE SALES LTD.
382-1928 925 Yates St. 382-4515
MERCURY OUTBOARDS

DANE YACHT SALES
NEW $24,900 NEW
BURNS CRAFT 32 FT.
HOME CRUISER
ALL FIBREGLASS
KINGSCRAFT 55 FT.
HOME CRUISER DEMO
SALE PRICE $79,000
592-6313

CHRYSLER OUTBOARDS
SALES-SERVICE-PARTS
New models on display
from 3.6 hp. to 150 hp.
Phone for an appointment to have your motor serviced.
VICTORIA Lawnmower Hospital
834 Johnson St. 386-8338

1974 16' K & C DEEP VEE
Excellent condition with '74 50 hp electric start Evinrude and tank. 1450 lb. EZ Loader Trailer goes too. Boat has full Camper Top, upholstered sleeper seats, electric windshield wiper, engine hour meter, life jackets, paddles, bumpers, rod holders and running lights. Reason for selling: I love this boat but never find the time to use it. Take it away for $3,595. Firm.
After 5 P.M. — 656-1919

MARINE HARDWARE for SAIL and POWER
Schaefer, Barton, Barient and Main for sailboats.
Brydon, Aqua Marine, Perko and Wilcox for powerboats.
All At
McQUADES MARINE SUPPLY
1252 Wharf St.
383-1141 382-8258

TONY BURTON SAILING SCHOOL LTD.
Has students and other sailors who are looking for good quality sailing boats to buy. Let us sell your boat for you—reasonable brokerage rates. 383-4011, 477-6325.

SELL OFF
Springbok's best 14' aluminum used 2 seasons — like new. Cost new $805., cost to you $495.

ALL BAY MARINA
2238 Harbour Rd.
Sidney, B.C.
656-3167 8:30-5:30 CLOSED MONDAY

BOATERS!
See our large display of appliances, plumbing and electrical supplies.
S. J. PEDEN LTD.
2855 Quesnel St. 386-3464

HARBOUR MACHINE LTD.
DIESELS
CHRYSLER, NISSAN
FARYMANN
Gas and Diesel engine rebuilding, Shaft and Prop Repairs.
31 Erie St. 383-6555

BOB'S BOAT SALES
30'x10' beam canoe stern, new cabin and interior, trade considered, asking $6500.
22' cabin cruiser, 1970-115 h.p. Johnson, few hours, $2695.
355 West Gorge 385-2082

DYER 12' SAILBOAT, FULLY equipped, Dacron sail, oars, life jackets, $295. Clasic flush planked 12' dinghy, Briggs 5 h.p. inboard plus 16' trailer, $350. Both excellent condition. 479-6119.

21' FIBERGLAS NORTH SEA sloop, as new condition, 3 sails, SS rigging, sleeps 4. Complete with 4-cycle Honda outboard. Must sell $5,200. 479-2796.

14'6" DOUBLE EAGLE CONvertible runabout, 40-h.p. Evinrude and trailer, all accessories, $1,900. 477-5196.

WANTED: 16½ FT. FIBERFORM Tri-hull, outboard model, 1973 or before. 385-0520.

"MUST SEE"
14' boat, motor, and trailer. $650. 595-2641.

CHEOY LEE OFF-SHORE 27 with sails, diesel, teak decks, cruising equipment. 477-9213.

MARINE SEXTANT, EXcellent condition, $150. 598-3094.

WANTED LASER SAILBOAT. 652-1790.

14' BRANDLMAYR BOAT WITH trailer and 35-h.p. Merc. 477-3071.

23' GLASPLY $10,000. 642-3805

80 BOATS and MARINE

MERCURY MARINE
SPECIAL
1975 24' Fiberform Cruiser Model
—188 Mercruiser
—Standup head
—Complete galley
—Sunroof and camper cover
—Carpeting throughout
$12,995
Also in stock:
BELL BOY
SMOKERCRAFT
AVON
385-1457
MERCURY MARINE
800 Cloverdale

VAN ISLE MARINA
26' F-G Diesel $26,000
27' Disp. diesel $ 8,000
32' Luhrs diesel $35,000
32' Luhrs twin dies. $49,800
35' Comd. bridge $35,000
44' Twin diesel $54,500
45' Monk diesel $67,500
16' F-G o-b $ 3,500
19' Glen-L, o.b., bh. $ 5,950
26' Express cruiser $9,000
27' Chris Craft t.s $17,900
28' Trojan comd. bdge. $24,000
29' Grenfell $12,500
30' Spencer & bh. $26,500
33' Chris Craft t.s. $25,700
34' C.C. Tri cabin $24,700
40' Monk comd. bridge $55,000
24' Motor Sailer $10,500
26' Grampian. $14,000
29' Alberg, inboard $21,500
For help finding the right boat for you, contact Don Omlid.
Open 7 Days a Week
VAN ISLE MARINA CO. LTD.
Tsehum Harbour Box 2130
656-1138 Sidney, B.C.

FORTUNE
Boat Co.
POWER
22 ft. Chris Craft sea skiff $4950
22 ft. Fibreform 140 h.p. Merc I-O $7950
25 ft. Tollycraft I-O crusier $9500
22' BAYLINER Cruiser $9350
26 ft. Chris Craft cruiser $9500
26 ft. Owens Sea Skiff crsr. $11,950
29' Monk, new engine $15,900
36 ft. Monk tri-cabin $18,900
SAIL
14' DART Dinghy, trailer $675
19' ft. Corsair F.G. sloop $3890
24 ft. Buccaneer, brand new $11,400
28' Columbia, diesel aux. $19,500
26' Thunderbird, outstanding value $10,500
656-5591
KINGFISHER MARINA
2270 Harbour Rd., Sidney, B.C.

Announcing
Our return to the boating world. ——AND INTRODUCING—— to B.C. waters, the TANZER line of quality Canadian sailboats.
16'—Sailway price, Sidney, B.C. $2445
22'—Sailway price, Sidney, B.C. $7950
28'—Sailway price, Sidney, B.C. $13,950
28'—Sailway price, Sidney, B.C. $18,995
Boats arriving at our new waterfront location in Sidney within the next two weeks. Brochures on all models available immediately.
BOB WHYTE MARINE LTD.
2266 Harbour Rd., Sidney, B.C.
656-6421

CANOES
14' 15' 16'
FRONTIERSMAN
Canoes in stock
BOSUN'S LOCKER LTD
580 Johnson St. 386-1308

SIDNEY PROPELLER AND MARINE POWER LTD.
The sailboat engine centre. We have a A30M 12 HP and a A40M 12HP Farymann diesel in stock. The 6 HP Farymann are coming. See us also for Volvo engines and boat hardware. Also dealer for Espar heaters. 656-3421.

SACRIFICE MUST SELL 30' older style displacement cruiser, full marine Chrysler Ace, fresh water cooled, sleeps 4, head, sounder, stove, hot and cold water, ice box, hull rebuilt April 1974, $4000 firm, 477-0659 between 5-7 p.m.

1974 19' CAMPION KELSEY hardtop. Full canvas, 2 berths, head, sink and dinette. 165 OMC I/O 80 hours, 9.9 Evinrude, 1 hour twin batteries, compass, anchor and dinghy. Sacrifice for quick sale. Phone 656-1785.

30' BRANDLMAYR CRUISER, fibreglass deck and hull, shipyard built, sleeps 6, full galley 280 h.p. Crusader, fresh-water cooled, fully equipped. Fibreglass dinghy plus extras. Asking $15,900. Phone 748-2876.

16'2" STARCRAFT, FIBREGLASS, deep V, 85 h.p. Evinrude, with 6 h.p. Evinrude auxiliary, Ez-load trailer, 2 gas tanks, compass, paddles, skis, vinyl zip top. $4600, 592-3840.

FOR SALE. SAIL BOAT, FLYING Junior by Chriscraft. 14' long 5' wide with matching miller sails. Excellent condition, 3 years old. For further information please call 642-3300.

24' FIBERFORM BAJA. COMmand bridge, 188 Mercruiser, full galley, enclosed head, many extras, 10 months old. 15% off replacement. 598-3949.

26' THUNDERBIRD SLOOP, fully equipped for both racing and cruising. FRP moulded deck, composite hull, 2 suits sails. 385-6868 or 383-8535.

13.6 FIBERGLASS RUNABOUT, tilt boom trailer, 35 h.p. Mercury, complete. $1,000. 658-5082 after 6 p.m.

13'5" BOAT, 35 HORSE MERC, Ez-load trailer, all like new. $850 or offers. Phone 383-8902 after 5 p.m.

1973 13' GLASCRAFT. ROAD Runner trailer. 40 horsepower Evinrude. $1800. 658-8386 after 6 p.m.

SATURNA ROSE, A LICENSE, 41' Westcoast troller, all electronic, refrigerated hold, phone 539-5519, Saturna Island.

16' SANGSTERCRAFT, 50 HORSE power Mercury. $2,600. Immaculate. Moored, Prepaid 1 year. 477-6509.

26' TROJAN FRESH WATER cooled, 190 Interceptor. Fully equipped, sound and clean, $13,700 385-7932, 477-5904.

COUGAR SKI BOATS. COMplete line, also marine hardware. 270 Allenby Road, Duncan, 748-8975, 748-1224.

1974 BAYLINER 2050 ADmirality, hardtop, 170 Volvo, 82 hours, top condition, $7700. 656-4651.

50 HP 4 CYLINDER GREY Marine engine, 3 to 1 reduction. $200, accept reasonable offer 656-3757.

FLYBRIDGE CRUISER
42'—OA, 2 Chryslers, stateroom, salon, everything, $39,500. 386-8424.

'69 CHRYSLER 55 H.P. ELECtric, recent overhaul, controls and tank. $495. 656-3775

URGENT, MUST SELL, 17.5', K and C Volvo 130, Ez-loader trailer $5,600 or offers. 652-3864.

1972 17' K & C, VOLVO INboard. Canvas top. Good shape. 656-3432.

WANTED: 18 OR 20 FOOT INboard Outboard runabout. 656-5086.

80 BOATS and MARINE

OAK BAY MARINE
SALES and SERVICE
1327 BEACH
SPORTSMAN PACKAGE
18' CUDDY CABIN
—70 h.p. Evinrude
—forward hatch
—stern bow rail
—anchor storage
—EZ Load Trailer
1 ONLY
$5688
CAMPION PACKAGES
17½' ALERT HARDTOP
—camper back
—70 h.p. Evinrude
—EZ Load Trailer
$5693
19' KELSEY HARDTOP
—standup camper back
—full galley
—dinette
—170 h.p. OMC I.O.
—depth sounder
—compass
$9416
21' SKEENA HARDTOP
—enclosed cabin
—full galley
—dinette
—head
—standup camper back
—depth sounder, compass
$10,425
SANGSTER PACKAGES
1975 SANGSTER V145
—40 h.p. Evinrude
—EZ Load Trailer
1 only SPRING SPECIAL
$2989
1975 SANGSTER V156
—Foam flotation
—Full canvas
—50 h.p. electric Evinrude
—EZ Load Trailer
1 ONLY Priced to sell at
$3968
1975 SANGSTER V170
—140 h.p. OMC I.O.
—full camper top
—EZ Load Trailer
—windshield wiper
—Bow rail, stern ladder
$6195
ZODIAC
"THE ULTIMATE INFLATABLE"
FROM 7' to 19'
FRANCHISED DEALER
SANGSTER
STARCRAFT — EZ LOADER
EVINRUDE
OMC — VOLVO — PENTA
MERCRUISER — WAUKESHA
OAK BAY MARINE
Sales and Service
1327 BEACH
598-3393

BROKERAGE
27' UNIFLYTE H.T. Express $26,500
31' FIBREGLASS Express Cruiser $35,900
31' DIESEL Cruiser, command bridge $37,900
31' TRI-CABIN, Ford power $25,500
32' GRENFELL command bridge $18,900
32' CANOE COVE sedan $45,000
32' CHRISCRAFT Express, command bridge $25,000
36' SUPERCRAFT deluxe crusier $49,500
37' CANOE COVE, twin diesels $69,500
53' CANOE COVE motor yacht $190,000
58' CONVERTED tug, diesel $50,000
67' DISPLACEMENT Crusier, diesel $75,000
See these and many others at
CANOE COVE YACHT SALES
Canoe Cove Marina
656-5711 Sidney, B.C. 656-3915

ATTENTION BOATERS
Diving services specializing in search and recovery, damage surveys and repairs, hull cleaning, and general salvage. Free estimates, reasonable rates. Romacs Diving Service, 386-6216. 24 hrs.

1974 SEARAY WEEKENDER
Twin Mercruiser 165's, fresh-water cooling. Power steering. Trim-tabs. Flo-scan. VHF radio. Many options too numerous to mention. This unit has been boathouse kept since new, $17,500 firm. 598-6952.

ALBIN 25
$19,500
Bosun's Boat Sales
656-5564

26' PLANKED HULL CABIN cruiser, 4-cylinder fresh-water-cooled inboard motor, new cabin, canvasses, curtains, dinghy, carpets, etc. Good condition. $3800, 656-2528.

SEND THIS VICTORIA PRESS ad to 1368 West Broadway, Vancouver, B.C. or phone 736-3565. We will send you our discount catalogue full of over 4000 bargains in Marine Supplies.

CHRYSLER OUTBOARD
Authorized service with genuine parts by factory trained mechanic.
KEN PRASING EQUIPMENT
800 Goldstream Ave. 478-9313

BOATHOUSE FOR RENT
Located at Van Isle Marina. Can accommodate boat up to 60' long. $110 per month. Phone 386-8135 between 9-1.

BRITISH SEAGULL OUTBOARDS
4 Models From $310
SALES — SERVICE — PARTS
VIC. LAWNMOWER HOSPITAL
834 Johnson 386-8338

26' HAIDA SLOOP, CABIN model, fully equipped for racing and cruising, will accept power boat or property in trade. Apply Victoria Press, Box 15.

28 FT. CABIN CRUISER, COMMmand bridge, V-8 Chrysler marine V drive. Price $14,000, will consider trade for property. Phone 746-5962, Duncan.

16' FIBERGLASS, 65 HORSEPOWer Mercury, sleeper seats, atomic ignition. Eze load trailer, immaculate. Loaded with extras. One owner. $2500. 652-3786.

1974 VANGUARD 16' BOAT, WITH Calkins 1800 trailer, 1967, 60-horse Evinrude, unit never in salt water, call after 5:30, 388-7262 weekdays.

12' PLYWOOD, 10 H.P. Evinrude motor, complete with trailer, good condition, $375. 382-3286.

26' TROJAN SPORTS FISHERman Command Bridge. Sleeps 6, good family cruiser, sounder, radio, electronics. 385-5335.

FRASER 30
Fibregalss sloop, flush deck, sleeps 6, 9.5 outboard, fully equipped, $19,000. Fred 733-9519 Vancouver.

FOR SALE BY OWNER 26' sail boat. Reinell 1975 model. Fully equipped for cruising. Reply Victoria Press, Box 18.

20' SPENCER-CRAFT CRUISER powered by 140 Merc inboard-outboard, with or without boat house and accessories. 746-7664.

14½' FIBERGLASS BOAT, TRAILer, 1958 reconditioned 33 hp Mercury. $1350. 652-2903.

WANTED: SMALL FAMILY DAY sailer, prefer modern fiberglass. 383-6150.

PRIVATE SALE
27' Unifiite, boathouse kept, fully equipped, $21,000. 477-0727.

SEAGULL OUTBOARD 7½ H.P. Silver Century 10 hours only. $350. 477-2465.

MUST SELL! 26' (BARTENDER design). Needs motor work. $2,500. 652-2351.

SURFRIDER DEPTH SOUNDER, complete. $100. 478-3681.

36' C-CREST, FERRO-CEMENT hull and plans, $3,000. 479-8671.

54 HP JOHNSON OUTBOARD, first class condition, $130. 383-3018.

80 BOATS and MARINE

GIBSON Powercraft
CENTRE LTD.
2520 Gov't (near Bay St.)
382-8291
dealers for:
BAYLINER
HOURSTON
GLASSCRAFT
CAL GLASS
from 14' to 30'
JOHNSON outboards
EZ LOADER and ROADRUNNER trailers
VOLVO-PENTA
MERCRUISER
OMC outdrives
USED SPECIALS
14' (1972) K and C THERMOGLASS, full canvas, EZ load trailer, with 1971 Johnson 40 h.p. elec. $2495
15'6" (1974) HOURSTON Glasscraft complete with rebuilt 1971 Johnson 40 h.p. elec. 1200 lb. Roadrunner trailer $3295
16' (1969) FIBREGLASS Runabout 110 h.p. Volvo Penta I.O. full camper cover, Sears 1400 lb. tilt trailer $3395
USED MOTORS
72 Johnson 100 h.p. L.S. $1295
72 Johnson 125 h.p. rebuilt $1595
69 Chrysler 55 h.p. $ 495
74 Evinrude Hustler, 70 h.p. recond. $1595
69 Johnson 85 h.p., recond. $1195
GP
"It's the service that sets us apart"

DUNCAN BOATLAND
CAL GLASS
14' — 22'
REINELL
15' — 30'
SEA-RAY
18' — 30'
CAMPION
16' — 21'
Mercury Outboards
VANCOUVER ISLAND'S OUTBOAT CENTRES
DUNCAN Boatland
6045 Trans Canada Hwy.
DUNCAN 746-4158
642 Burnside
VICTORIA 386-2476

WORLD OF PLEASURE
CLOSE OUT
— ALL —
R-E-I-N-E-L-L
B-O-A-T-S
"FRANCHISE DISCONTINUED"
Here's an exceptional opportunity to save a great deal of money!
MAKE AN OFFER
each considered carefully
also
USED BOATS
at clear out prices
and
MARINE ACCESSORIES
at clear out prices
BANK RATES AVAILABLE
WORLD Pleasure
386-8424 3388 Douglas
next to Red Lion

28' GRENFELL. EXCELLENT condition, McQueen built. Good marine crusader power. C.B. radio, dinghy, etc. Priced to sell, $11,900. Owner going sailing. 754-2506.

CAL-20 RACE-CRUISE SLOOP. '73 6 h.p. outboard, life lines, dinghy, chemical toilet, stove, anchor, running lights, etc. In excellent condition. Phone 383-7096 after 4 p.m. Saturday or before 2 p.m. Sunday.

1974 SEA RAY WEEKENDER 24' white, 225 h.p. Mercruiser, swim grid, Bennett hydraulic trim tabs, galley, fridge, head, 60 hours, immaculate condition, $15,000 or nearest offer. Phone 743-2847.

HANDYMAN SPECIAL, 20' GLASS over plywood cuddy cab, 292 Ford Warner gear with trailer. Needs paint and minor repairs. Must sell, first $1000 takes, firm. 478-4706.

WANTED — FIBERGLAS CABIN cruiser, 24' or over; dual controls, will trade acre lot, Gabriola Island, near Silva Bay. Paved roads, power, good water. 826-8854 (Mission).

1964 85 HP MERC, 6 CYLINDER, electric, long shaft, shift control box and electric harness. Recent complete rebuild, excellent condition, $695. Phone 385-2174 or Nanaimo 754-7864.

MOVING — MUST SELL — BY April 1st. 21' plywood cabin boat needs some work, Dodge engine Marine converted, best offer. 383-8220. Can be seen at 131 Lurline.

17' HOURSTON SIDEWING, 1974, 115 HP Johnson (20 hours) full top, sleeper seats, 32 gallon fuel cap. Tach, compass, many extras. A-1 condition. $4750. 598-1640.

25' RIENELL CABIN CRUISER, fully equipped. Complete financing or trades accepted. Phone Roland 386-3516.

NEW 20' FIBERGLASS CRUISER. Finish yourself, $2750. Proven popular design. 656-1476.

19'6" CABIN CRUISER, FIBREglass bottom, open to offers. 382-4062.

MUST SELL: 14½' FIBERGLASS, 35 h.p. Merc, 4 h.p. Eske and trailer. $1400. 477-4561.

17' COBRA BOW RIDER, 140 Mercury I.O., trailer, like new. $4900, 479-1802.

1960 EVINRUDE, STARFLITE 75 horsepower, parts for sale. 477-3951.

HANDYMAN: — LIVE ABOARD, 40' C Licence. Good motor, $6000. 386-0355.

80 BOATS and MARINE

SAIL
31' STEEL Ketch $19,900
32' MOTOR Sailor $20,000
40' SCHOONER $41,500
41' OVERSEAS Ketch (new) $68,300
POWER
36' GRAND BANKS $80,000
36' GRAND BANKS $89,000
31' ENNOS twin GM $46,500
22' K and C sleep 4 $10,500
22' BRANDLMAYR $6,500
26' VINTAGE Cruiser $11,500
32' MONK Express $23,000
We have many more listings than shown here, but still we have buyers waiting for boats not yet on our list.
BUYERS ARE LOOKING FOR:—
26' Power F-G sleep 4
17-18 I-O W-Trailer $6500
32' Twin sleep 6 $18,000
Gulf Island 28 or equiv.
Cal 25
26-30' Sail sleep 5 $18,000
If you're selling one of these or any other boat, we would be pleased to take your non-exclusive listing
NATIONAL BOAT SALES
Off Macdonald Park Road at 2060 White Birch Road
Sidney 656-3966
OPEN 7 DAYS A WEEK

WESTPORT YACHTS
ON DISPLAY AT OUR DOCK:
28' CHRIS CRAFT CONSTELLATION—$24,500
Fly-bridge, 2-station hydraulic steering, new twin 220 H.P. Crusader F.W.C., 4 new batteries, mahogany on oak, FM and CB radios. Maintained in superlative condition.
23' SEA SKIFF—$4,500
280 H.P. F.W.C Crusader, lapstake on oak, copper fastened. Very fast and seaworthy. Ideal ski boat or water transport.
BUCCANEER CRUISING SAILBOATS:
21' $ 8,966
24' $11,665
27' $14,995
(With Shower)
40' CRUISE-A-HOME
Twin, fly-bridge, one level six sleeper, tub, shower, etc. Luxury afloat.
PLUS MANY MORE IN POWER AND SAIL
2075 Troyon Rd., Sidney 656-5832

HORWOOD MARINE
DEALER FOR
Glas Ply and K & C Boats
DEMO SALE!
19' CUTTY hardtop, 170 Volvo I.O. V-berth. Head, camper back, lifetime, warranty on hull.
SAVE AT
$9495
385-1451
HORWOOD MARINE LTD.
823 Pandora

DINGHIES
We are now stocking the LIVINGSTON Twin hull dinghies 7' - 8' - 10' - 13', very stable high quality boats. Sail kits available.
ALL BAY MARINA
2238 Harbour Rd.,
Sidney, B.C.
656-3167 8:30-5:30 Closed Monday.

BARGAIN PRICES
On interior 12V lites, table legs and hardware, Norcold fridges, water tanks, pumps and much more. Logan's RV Service Centre, 650 Burnside Rd. E. 384-0213.

WANTED: 1968 OR YOUNGER 18 horsepower outboard, must be in good condition, phone 592-9109.

SABOT SAILBOAT, ALL FIBRE, good condition. Complete, glass oars, $250 658-5523.

WANTED: 14' CANOE
478-2032

PLYWOOD BOAT FOR SALE, 24' long, 5' wide, offers 478-5674.

15' FIBREGLASS CANOE MOLD $125 or nearest offer. 477-8630.

25' QUATSINO FOLKBOAT, 3 sails, no engine. $8500. 386-7816.

9' SAILING DINGHY, GOOD CONdition. $300. 656-5698.

13' FIBREGLASS BOAT WITH 35 Merc, $795. 384-4568.

18 HP JOHNSON, COMPLETELY overhauled, $400 or offers. 383-3697.

BOAT 17' CLINKER, 30 H.P., plus 2 tanks, trailer, $600. 478-6710.

SMALL GIRLS 3 SPEED BIKE, balloon tires, $25. 477-1641.

RALEIGH 10 SPEED, MANY extras. 592-6754.

92 SPORTING GOODS

JUST ARRIVED
HANDGUNS by COLT, S-W, RUGER. 9 mm LUGER $99; 22 SENTINEL $69; 32 BROW. $64; 25 CESKA $39; 30 MI $129; 284 SAV. -4x $239; 7 mm REM.-4x $249; 30-30 WIN. $114; 410 dble. $75; REM. 1100 12 ga. $149; 45 KENTUCKY $165; 12 ITHICA auto. $179.
Robinson's
1307 BROAD 385-3429

DIVERS: Before buying, it will pay you to see what the oldest dive shop in B.C. has to offer. Top quality, sensible prices and after sales service. Scuba courses starting monthly. FRANK WHITE'S SCUBA SHOP, 832 Fisgard St.

SEA TREK DIVE CENTRE
"TEACHING IS OUR SPECIALTY"
Next SCUBA COURSE
Starts April 6
629 Dunedin 386-7528

BASEBALL
RAY'S SPORTS CENTRE LTD.
1692 Douglas 385-6312
and and
Colwood Corners 478-3606

MILITARY HANDGUNS
Bought, sold and appraised. All employees bonded. Crest Equipment. Box 3202, Vancouver, B.C. V6B 3X6.

.22 CALIBRE RIFLE, CIL model 160, with case and cleaning kit, excellent condition. $65. 383-4488.

COOEY SINGLE BARREL .410, $25. Sure Shot .22 calibre rifle, $30. 477-1678.

MAN'S SKI PANTS, NEVER used, size 34, $35. Bowling ball, $10. 479-1438 after 5.

CUSHMAN ELECTRIC GOLF cart, windshield, canopy, excellent condition, $1100. 382-3253.

DIVERS TANK REG., BACKpack, full suit, extras. $425. 388-5289.

FULL SET OF MAN'S RIGHT hand golf clubs, bag and cart 383-7071.

WINCHESTER PUMP SHOTGUN, excellent condition, 479-7056.

WANTED: MAN'S ROLLER skates, size 8 or 9 384-9792.

93 CAMERAS, SUPPLIES AND PHOTO FINISHING

SUPER 8 MOVIES
Movies for home projectors; World's Largest Selection of Entertainment Films—Sound and Silent—also Projectors at our LOW PRICES! SEND FOR FREE CATALOGUE
Cambridge Films Corporation
323 Church St.
Oakville, Ontario, L6J 1P2

NIKKORMAT FTN 50MM NIKON lens, 200mm plus 28mm. Vivitar tripod and carrying case. $450. 385-4025 after 5:00 p.m.

RICOH TLS SINGLEX 35MM camera with 55 and 1 - 35 mm lens, Tri-X convertor, electronic flash, best offer. 386-0568.

TELESCOPE — BUSHNEL SKYchief II, 20-year warranty, $200. 592-6200.

ZEISS, JENA, 300 MM, F4, SONnar, as new, $190. 384-1624.

93 CAMERAS, SUPPLIES AND PHOTO FINISHING

EXPERIENCED CAMERAS
USED
1 KONICA auto reflex T 1.4
1 LEICAFLEX — SL 50 mm F2.0
1 CANON 814 EL Demo.
1 VISOFLEX II and bellows
1 MAMIYA C-33.
1 MAMIYA C-220.
1 300 mm f4.0 Takumar
1 NIKON Series I Vivitar 70-210.
1 35 mm F2.8 OM-1.
1 20 mm F4.5 Takumar
1 105 mm F2.8 Takumar
1 CANON 1218 Super Super 8 12-1 Zoom as new.
Bill's Photo Supply
1672 Douglas 383-7443

CANON F1 F1.4 LENS, 4 MTHS old. $495 firm. 382-7067, before noon.

NIKKORMAT 1.4 LENS, GOOD condition. Contact Eddy, 595-1359.

96 RANGES, STOVES AND FURNACES

ENTERPRISE
Oil Ranges and Heaters
Wood Ranges
Parts for all Makes
G. E. Holt
4596 West Saanich Rd.
479-4645

24" ELECTRIC RANGE, WHITE. New 1973. Also toaster oven, 6 months old. 382-6817.

STOVE, OLDER MODEL, WORKing order, offers. 592-4880.

40" GE RANGE, $50. 384-9270 after 4:00 p.m.

30" VIKING STOVE, GOOD CONdition, $60, 592-2395.

97 FURNITURE

PRE-INVENTORY
CLEARANCE
of chesterfield and dining suites now on sale. Easy terms or 90-day no interest. Free delivery.
Continental Home Supply
386-2458
716 JOHNSON
VICTORIA, B.C.
(Div. of Monarch Stores)

TILLICUM FURNITURE WAREHOUSE STORE
New furniture at old prices. Featuring comfortable Colonial styles. High back chesterfields, love seats, hide-a-beds and occasional chairs in Herculon and 100% nylon fabrics for easy care and hardware. Full selection of pole, swag and table lamps, maple end and coffee tables — bedroom furniture sold separately or by the suite, dining room suites in Colonial maple or heavy early American pine. Sit in comfort and relax in a rocking chair of pine or maple woods. Don't pay big store prices — see us first.
THIS WEEK'S FEATURE
Large selection of love seats, all available fabrics at clear-out prices.
FREE parking at the door. Use your Chargex. 382-2434. 1006 Tillicum at Craigflower.

MATTRESSES
6 LATEX
FOAM RUBBER (all sizes)
posture zone support, clean, hygienic, doesn't sag or lump. 3'3", $109. 4'6", $129; Queen $179.
IMMEDIATE DELIVERY
GREGG FURNITURE
2300 Douglas 388-7365

THANKS!
The Woodshed thanks you for your response to our furniture. But we regret we are too busy to accept new orders until April 30. Sorry.

THREE ROOM GROUPS $599.50. Terms available. MacDonald Furniture Mart, corner of Broad and Pandora. 383-1171.

SINGLE WALNUT BACHELOR bedroom suite, $135. Hollywood bed, $35. Evenings, 382-6394 or 658-8691.

SOLID ROCK MAPLE DROPleaf table, $50; 7' circular chenille rug, $35. Perfect condition. 479-5585.

MODERN DESK, LEATHER TOP, chrome legs, 48" long, also metal bookcase with sliding doors, one chair. 595-1186.

SPANISH STYLE LIVING ROOM, bedroom and kitchen furniture in excellent condition. Will sell separately. 479-6849.

ROCK MAPLE DINING ROOM suite, 4 chairs, table buffet and hutch. $450 firm. 598-5546.

QUEEN SIZE BED; FOLD DOWN couch; coffee tables, and lamps. 478-0136.

CHESTERFIELD AND CHAIR, 4 years old, blue and green, excellent condition, $175. 478-5224.

WATER BED FRAME, BLACK Moroccan leather complete, mattress, etc. $250, 385-7457.

USED FURNITURE CAN BE seen 3181 Kingsley St. Phone 592-3167.

NEW CONDITION, WHITE OVAL wood dinette table with 3 black chairs, $110. 382-2989.

NEAR NEW, EXCELLENT CONdition, gold velvet Spanish style chesterfield and loveseat, reasonable. 658-5942.

COUCH, ARM CHAIR, ROCKER, foot stool. Good condition. $175. 383-9443.

FIVE-PIECE MAPLE FINISH dinette suite, excellent condition, $135. 384-2067.

FRENCH PROVINCIAL TABLE and four chairs, end tables, coffee table, excellent condition. 477-0080.

VILAS CORNER HUTCH, SOLID red maple, $150 firm. Also portable bar and stools, $80. 478-2094.

BARGAIN! KING SIZE mattress and box springs. Phone 477-3254.

SOLID MAHOGANY BEDROOM suite in immaculate condition. Bargain, $475. Phone 384-9025.

ARM CHAIR, GREEN, HOSTESS chair, brown. 598-3165.

KROEHLER QUEEN SIZE HIDE-a-bed, like new. $275. 385-1550.

TWO BUNK BEDS WITH 1 mattress, $75. 592-3639.

LIKE NEW, CHESTERFIELD, loveseat and chair. 383-5580.

KING-SIZED BED, $150.
652-2239.

98 TV, STEREO, RADIO SALES AND SERVICE

ADMIRAL 26" COLOR TV, 100% solid state, floor model, now clearing at cost $640, 1-year warranty.
ATLAS STEREO AND TV
385-2712 763 Fort Street

ANOTHER SHIPMENT ALLOWS us to offer Zenith 20" TV for only $499 — save $50 on this reliable model. Butler Brothers, 1720 Douglas (opposite the Bay), 383-6911.

TV RENTALS
from $10 monthly
KENT'S TV
742 FORT 383-7104

QUADRAPHONIC 8-TRACK AM-FM stereo with 4 speakers, with Dolby. $850. (3 year warranty) 383-5014 or 382-5154, Wayne.

23" BLACK AND WHITE CONsole, new tubes, needs minor adjustment. $50. After 6 p.m., 384-0638.

ELECTROHOME COLOUR TV, large cabinet model, working, needs adjustment, $125. Phone Paul 656-3813 (work 'til 11 p.m.).

COMPONENT STEREO PACKage Am-FM radio, 8 track, record changer, 2 speakers, head phones, stand. $180. 656-1755.

SHARP COLOUR T.V. 20", 6 months old, list price $550. now $325. 384-6051 anytime.

COMPACT PANASONIC STEREO, in excellent condition, $200, phone after 6, 386-7331.

ROBERTS 200 RECEIVER AMP with Strongberg Carlson Speakers. $250. 598-5546.

PANASONIC REEL TO REEL automatic reverse tape deck, 25 tapes, $350 or best offer. 479-5585.

26" ADMIRAL COLOR TV 5 years old. $250 firm. Phone 743-5940.

98 TV, STEREO, RADIO SALES AND SERVICE

WHY BE FOOLED
SEE THE SPECIALISTS
WE ONLY DEAL in color TVs
RENT OR Rent to own
3 year unconditional guarantee on parts and labour, 6 year warranty plan on picture tube.
CALL NOW
OPEN 10 A.M. - 10 P.M. 6 DAYS A WEEK
CITY CENTRE TV
3970 Shelbourne 477-6971 next to K-Mart in the Mall

DON'T
Damage Your Valuable Records. Have Your Needle Checked for Free at
YOUNG'S AUDIO DEPT.
794 Fort 382-5512
ALSO IN PORT ALBERNI

RENT or LEASE
NEVER EVER PAY FOR SERVICE
Call Now
MAIS TV
1821 COOK
385-2435

KENT'S TV SERVICE
Reasonable prices PROMPT
In home color service
SAME DAY SERVICE in most cases
112 YEARS serving Victoria and the Island
383-3513
742 FORT

BUTLER BROTHERS
TV Sales/Rentals
1720 DOUGLAS STREET
385-3832

CAV ELECTRONICS LTD.
SALES AND SERVICE
For quality audio components
758 YATES 388-6564
1686 HILLSIDE 595-5222

ELECTRON TV
for a good selection of used reconditioned color and black and white TVs see us now.
100 W. Burnside 383-5432

COMPONENT STEREO FOR for sale, $500 down, plus take over payments $46 a month. A-1 equiment.p Phone anytime 383-2118.

PORTABLE BLACK AND WHITE 12" TV, good condition. 385-0613.

LLOYDS COMPONENT STEREO system, 10 months old. 385-7348.

SONY ST-80 F STEREO TUNER. Mint condition, $110. 658-8985.

25" ELECTROHOME COLOUR TV. $300. or best offer. 479-7688.

SHURE, STUDIO TONE ARM and cartridge, $50. 384-1624.

COLOUR PORTABLE TV. LIKE new, reasonable. 386-7350.

99 GROCERIES, MEATS AND PRODUCE

FREEZER BEEF SALE
Sides of Baby Beef .95 lb.
130 to 160 average weight
A-Hinds 1.15 lb.
Sides C-1's reg. .85 lb.
Hinds C-1's 1.05 lb.
Fronts C-1's .69 lb.
Calves liver 1.09 lb.
Beef liver .89 lb.
Sirloin Tip roasts 1.69 lb.
No. 2 Bacon 1.19 lb.
ALBERTA MEAT DISTR.
1811 Cook St. 383-3012 or 383-8552

WHELDON MEATS WHOLESALE
Grade A, 1 and 2
Sides .85
Hinds $1.05
Fronts .75
Side Pork .89
100 per cent guaranteed
Custom cutting 15 cents lb.
Free delivery, 478-1281

WILLIAMS QUALITY MEATS
Grain-Fed Grade "A-1" Freezer Beef
Sides 95c lb., hinds $1.19
Fronts 79c lb.
Full Baron of Beef $1.05 lb.
Fresh local A Turkey, 15-lb. average, at 89c per lb.
100 per cent guaranteed quality
795 Fort Street 384-0525 - 26

SAVE MONEY AT HARVEY'S
Super Burger 45c lb.
Harvey's No. 1 home cured side bacon $1.05 lb.
Smoked picnic ham 79c lb.
FREEZER SPECIALS
Sides of beef. Guaranteed tender, cut, wrapped. 95c lb.
2709 QUADRA STREET 383-2031

100 MISCELLANEOUS FOR SALE

VILAS CANDLELIGHT DINING room table, kitchen set, 5 piece, 477-5692.

TWO ONLY! COMMERCIAL Inglis automatic washers, $35 each. Ideal for home use. 598-8516.

TWO DOUBLE MATTRESSES, Tent, road-cover. All from tent-trailer. 595-4904.

MOFFAT WASHER-SPIN DRYER, like new, $120. 1704 St. Ann, after 5.

GENDRON BABY CARRIAGE-stroller, in good condition, $30. 477-0401.

PORTABLE HOOVER WASHER spin dryer, good condition, $75. 477-0894 after 5 p.m.

4 HP MERRY TILLER, 3 YEARS old, used very little, excellent working condition, $100. 658-8543.

FRIDGE, 9 CU. FT., WORKING order, $18; pole lamp, amber lights, $16; 478-6710.

KITCHEN SET, RUGS, FURNITURE, bicycles, and other miscellaneous items. 656-1623.

NEAR NEW DOUBLE BED, COMPLETE with mattress and box spring, 386-1867.

8' ORNAMENTAL CEDAR shrub, $7. 382-7773.

GARDEN SHEARS, ONE LONG handle, one short handle. 595-5268.

100 MISCELLANEOUS FOR SALE

BARGAIN ANNEX
USED
EXTRA SPECIAL
1 pc beige davenport $9.95
2 pc chesterfield and chair orange tweed $39.95
1 only brown frieze upholstered rocker. $19.95
1 only green chesterfield chair $44.95
1 only brown tweed, 3-cushion chesterfield $49.95
2 pc chesterfield and chair blue, green floral $49.95
1 only green chesterfield chair (a steal at) $15.95
Hostess chairs from $9.95 ea.
1 only arborite table $19.95
1 only all metal fireside wood holder, black $9.95
2 only metal folding chairs $9.95 ea.
Browse around our selection of new and used furniture
We buy used furniture and accept trade-ins.
A DIVISION OF STANDARD FURNITURE
753 VIEW ST.
382-5111

JUST ARRIVED
23 CU. FT. FREEZERS
18 CU. FT. FREEZERS
15" G.E. TV portable $49.95
Emerson 3-way combination color TV. Like new $499.95
Emerson 3-way combination $98.00
Fleetwood 3-way combo. $100.00
19" Electrohome TV $99.00
OVER 30 USED and RECONDITIONED SETS to CHOOSE from
THE TRADERS
715 Finlayson - Phone 388-6264
OPEN NIGHTLY 'TIL 9 P.M.

NEW and USED
2 pc. chesterfield suites $129.00 to $489.00, hide-a-beds $229.00 to $249.00, swivel rockers $149.00, Duncan Phyfe table and 6 chairs $469.00, matching buffet and hutch $399.00, china cabinets $119.00 to $259.00, corner china cabinet $259.00, round rock maple table and 4 chairs $359.00, Queen size bedroom suite complete $658.00, twin bedroom suite complete $789.00, double bedroom suites complete $169.00 to $558.00, chests of drawers $39.00 to $99.00, dressers $59.00 to $139.00, single beds $49.00 to $139.00, drop front desks $119.00 to $159.00, secretaire's desks $199.00 and $359.00, Hoover washer spin dry $89.00, 9x12 British India rug $169.00, fire screens $24.50 to $42.95, fire grates $6.95.
Use your Chargex or Master Charge
PANDORA FURNITURE LTD.
New and Used Furniture
1050 Pandora Ave. 383-6311

AUCTION
PLAYER PIANO
ANTIQUE
BRIC-A-BRAC
50 NEW RUGS
DIAMOND RINGS
ETC.
THURSDAY
Kilshaws
384-6441

VICTORIA AUTO BROKERS
1805 BLANSHARD
72 OLDS Delta 88, air $2899
72 DATSUN wagon, auto., 10,000 miles on new motor, needs body work $849
67 POLARA 500 2-dr. Htp. Local, one owner $799
67 WILDCAT 4-dr. Ht. Immaculate $1199
58 INTERNATIONAL pickup, local owner, firm $399
69 TOYOTA new motor, firm $1199
OPEN 'TIL 8 P.M. MORE TO CHOOSE FROM
386-7707 Dir. D-8289

MOVING: MUST SELL SOFT TOP tent trailer, $250; baby swing, $10; crib, $25; highchair, $8; training pot, $5; paddling pool, $5; Curity disposable bottles, $2; playpen, $4; bathtub, $2; guitar, $25; push lawnmower, $10; 2 chrome chairs and small table, $10; electric cof- screen, $15; short wave radio, $50. fee perc, $5; movie editor and 479-8541.

10" RADIAL ARM SAW WITH ATtachments; 35 mm Exakta single lens reflex camera with 1.9 lens; Baycrest reel type lawnmower; assortment of lumber; rollaway cot; Sanyo stereo with record player; Grundig stereo reel to reel tape recorder; car roof rack; china cabinet; 7' step ladder. 385-4395, evens. and weekends.

23" BLACK AND WHITE TV, $75. Automatic dishwasher, $50. Bath, vanity and sinks. Coffee tables, End tables. Aquariums, 20 gallon, 10 gallon, filters, fish, etc., all for $45, and many miscellaneous items. Friday, Sunday 10 a.m.-5 p.m. 512 Macaulay St. 385-0296.

4 CARTONS OF 64 12X12 CEILing tiles, never opened $12 each, kitchen suite, excellent condition $35, stroller $10, colonial copper drop light, $10, fish weights .60c lb. 478-5468.

SINGLE SLEEPING BAG, LIGHT, $8; 2 electric razors, $10, $20; Bissell sweeper, $4; man's watch bend, $9.50; old ship model, offers. 386-6648.

FLEETWOOD 23" CONSOLE T.V. $75, Blaukunpt radio-record console $60, roll-a-way cot $30, Slender-bender $20, pressure cooker new $15, 384-3238.

BACHELOR SPECIAL — DOUble wide contour chair; fully reclining. Coffee table, grey contour chair, kitchen table with 2 matching chairs. 479-7385.

METAL SHOWER CABINET with fixtures, $60, barbell set $35 complete, propane bottle, swimming pool accessories, Vanguard canopy 8', 478-6790.

BLACK AND WHITE CABINET T.V., assortment of restaurant dishes, assortment of women's clothes, small sizes, 384-6228.

C.S.A. APPROVED GM INFANT seats, child weight up to 20 lbs $17.50. Empress Pontiac Buick Ltd., 2687 Douglas. 382-7121.

10-H.P. OUTBOARD, PORTABLE sewing machine, vacuum cleaner, heavy duty Briggs Stratton with clutch. Also misc. 478-1344.

CROCHETTED BEDSPREAD. 386-1819.

AUTOMATIC WASHER, PRICE $30. 479-1589.

TWIN OAK BEDROOM SUITE; shag rugs, silver. 595-4303.

BEAUTIFUL INDIA RUG, BEIGE and floral, 9x12, $125. 384-7910.

SIZE 18 CLEANED BEIGE WOOL spring coat, long, $18, 598-5771.

GT DRYER, $75. 478-8741.

100 MISCELLANEOUS FOR SALE

GOOD NEWS FOR YOU TODAY!!!
FROM SATURDAY MARCH 29TH — 9 A.M. THROUGH TO TUESDAY APRIL 29TH 'TILL 5:30 p.m. 1975
Buy-Rite Warehouse sales are having their biggest and BEST PRE-INVENTORY STOCK REDUCTION CLEAR-OUT you have ever seen
ON HOME FURNISHINGS
ALSO
A limited quantity of 1974 model Admiral Brand new appliances.
AT SPECIAL WAREHOUSE CLEAR-OUT SALE PRICES!
"We Will Not Be Undersold"
Open 9 a.m. to 5:30 p.m.
Fridays 9 a.m. to 9 p.m
Closed Wednesdays
BUY-RITE
Warehouse Sales
704 View (Downstairs)
Personal Shopping Please

TENNIS ANYONE
Top quality tennis racquets for beginners to pros. Good selection. Also accessories, balls, presses, covers.
Robinson's
1307 Broad 385-3429

GARDEN TILLERS
New Shipment Just Arrived
CHAIN DRIVES
3 h.p. MOTO MOWER $239.95
5 h.p. MOTO MOWER $274.95
5 h.p. YARDMAN $349.75
VIC. LAWNMOWER HOSPITAL
834 Johnson Street 386-8338

RUGS LOOK "NEW" IT'S SO easy with RUG-MATE stain removing rug shampoo. Rent electric shampooers for $2.00. 8 hours, plus materials. Also Hero Airless spray units, sales and rentals. Clark and Pattison, 760 Bay St. See our ad under Painters for other supplies.

READY YOUR BOAT FOR THE season ahead! We carry Flecto and Steelcote epoxy marine coatings in a wide range of colors. Industrial Plastics Ltd., 2105 Douglas.

28 LARGE STEEL TANKS, LIKE new, 1200-5000 gallons, can be seen at Sidney freight yard, 2060 Mills Rd, Sidney, B.C. Phone Monday-Friday 8:00 a.m. - 4:30 p.m., 385-9791.

SINGLE WALNUT DRESSER, $54.50; walnut console table, $95; walnut dresser and mirror, $89.50; G.E. Fridge, $89.50. Mel's Bargains, 3460 Quadra, 384-3152. Closed Mondays.

5-PC. GREEN CHROME SUITE, $64.50; 2-pc. crushed velvet chesterfield, $295; oak hall tree, $499.50; natural crib, $29.50. Mel's Bargains, 3460 Quadra, 384-3152. Closed Mondays.

DISSTON SAWS — COMPLETE line. Sales and sharpening. Island Saw Co., 617 Chatham Street, 2 blocks north of The Bay between Douglas and Government. 385-5500.

MOFFAT ELECTRIC RANGE, automatic timer, rotisserie, $225. Dinette set, chrome, walnut head and foot boards, double bed. Phone 592-4759.

LAWN MOWER, RANSOMES, 18" roller and cutter, reconditioned engine and sharpened. $175. 478-5827 or 383-4071.

TWO WOOL COATS, SIZE 12 AND 14, 1 brand new wool coat, size 12, 60 bass accordian, $100. Phone 384-2489.

WATERBEDS FOR SALE. ALL sizes and styles. Also water cushions and velvet paintings. 385-1108 anytime.

SANYO WASHER, $100; MINI dryer, like new. $100; kitchen table and chairs, $30; other miscellaneous household items. 385-4876.

PEGGY GREEN'S
Used household furnishings. Private purchases made. 2295 Oak Bay Ave. 598-4957.

INCA IVORY SHAG CARPET, APproximately 39 yards. Never used, bought $19.95 sq. yd. Sacrifice: $14.95 sq. yd. 384-4292.

KENMORE HEAVY DUTY WASHing machine $250, soft top tent trailer, $200, gas lawn mower $25, 385-6173.

WE GOOFED! FOR SALE; brand-new short shag rug with underlay, 6x12 with rounded corners. Orange tones. 384-9112.

TWO 18" REEL LAWNMOWERS; two rotary lawnmowers; 2 push mowers. All with catchers. In A-1 shape. 385-2154.

KITCHEN TABLE AND FOUR chairs, portable stereo and stand, Danish modern corner sofa, hassock. 595-3368.

TABLE AND 4 CHAIRS. SINGLE bed, box springs and mattress. 4 chrome chairs. Mantle radio. Double bedspread. 388-4550.

REPLACE YOUR OLD WOOD windows with bright aluminum sliders, top quality, reasonable prices. 478-5739, 382-2052, anytime.

COMPLETE WET SUIT, SIZE medium, for information phone 598-6282 anytime.

NEWSPAPER PROOF PRESS, antique. $100, large acrylic abstract painting, $150, 478-6217.

CEDAR FLOWER BOXES AND planters, also made to order. 479-4067 after 6 p.m.

LAWNBOY AND TORO
617 Chatham St. 385-5323
Island Power Centre

PRICE'S LOCK AND SAFE LTD.
Safes, Locks, Keys
847 Fort 384-4105

USED CARPETS FROM REnewal program, Queen Victoria Inn, 386-2812.

OUTDOOR INCINERATOR BARrels, ready to use, free delivery, $4.95. 383-1328.

PLAY-MOR POOL TABLES
Direct—Factory to you
560 A—Alpha Street 384-3332

ALL WOOL ORIENTAL DEsigned rugs, private import, genuine savings, approx. 9x12. 386-2812.

TELEPHONE ANSWERING SYStems for as low as $11.50 per month. Interconnect — 384-0511.

GOLF CARS
Gas or electric from $550, new and used. Rick Telford, 386-8424.

DINING ROOM SUITE, KITCHEN suite, crib, high chair, coffee table. 478-6251. 1187 Goldstream.

INCINERATOR BARRELS, covers and screens delivered. 479-4067 after 6 p.m.

9X12 SCULPTURED RUG WITH underlay (mountain fern green) One-year old, $150. 595-0537.

WESTINGHOUSE FRIDGE $80, Viking stove, $75, both in good condition, 386-0397.

CERAMIC TILE FROM 60C PER sq. ft., 72c with gold. Direct importer. 386-2812.

ORIGINAL WEDDING DRESS, lace bodice and train, size 5-7, $75. 478-8744.

15.1 CU. FT. FRIDGE, APARTment stove, wringer washer, metal storage cabinet. 385-1604.

HUNT DURATAX 30 QUART 3 speed cake mixer, Georgias Bavarian ,1021 Pandora Ave.

11' PLYWOOD BOAT. UTILITY trailer. Equalizer hitch. 384-0285.

LADIES' PANT SUITS, ALL sizes. Low prices. 884-5016.

100 MISCELLANEOUS FOR SALE

Mais
USED
Dumont 25" color console TV $279.95
54" Mattress and box spring $99.95
Assorted dining room chairs, pair $27.50
White bedroom suite (2-piece) $59.95
Admiral and Fleetwood record players $39.95
AGS cassette recorder, AC-DC, like new $49.95
Fleetwood 26" color, 1½ yr. warranty still on picture tube $499.95
23" Black and white console $39.95
Fabric rocker chair $49.95
Black and white portable $39.95
Kenmore twin tub washer spin dryer $134.95
Double size chesterfield sleeper $99.95
NEW
Roll around tea wagon, as is $22
Metal record rack, as is $17
Double pedestal desk, as is $69
Corner desk, as is $45
Bookcase wall shelves, as is $90
Bookcase-hutch, as is $40
Glass top square corner table, as is $75
Hexagon end table, as is $75
Dining room table, as is $125
1821 COOK
385-2435

USED
FULL SERVICED AND SOLD WITH A. C. TAYLER GUARANTEE
SEVERAL
Used RANGES
Used REFRIGERATORS
Used WASHERS
Used DRYERS
C. TAYLER
HOME APPLIANCE LTD.
707 JOHNSON ST.
383-3281 383-2324
SERVING VICTORIA AND THE ISLAND FOR 25 YEARS

HASTINGS
See us for reconditioned appliances. Vacuum cleaners, power tools, washers, dryers, ranges, refrigerators, dishwashers. WE also have used parts.
382-6811 2100 DOUGLAS

LARGE FREEZERS
BUTLER BROTHERS
1720 Douglas 383-6911

100 ITEMS PLUS, INCLUDING antiques, wooden collectables, spinning wheel, pine blanket boxes, clocks, household furniture and glass, private, 478-5797.

SAWS SHARPENED
Hand and Circular Blades
VIC. LAWNMOWER HOSPITAL
834 Johnson 386-8338

SNOOKER BALL SET, 2 POOL cues, wall score board, tent trailer needs canvas, electric guitar, amplifier and microphone. 477-4740.

LARGE QUANTITY OF RESTAURant stainless steel cutlery, etc. Chinaware and miscellaneous items. As one lot or small sets. 388-4488.

COMMUNICATION EQUIPMENT 6 only, VHF radio transceivers, 25 watts, repossed. Clearance price. Canadian Electronics Ltd. 2019 Government St. 382-4275.

Aluminum Gutters
5" CONTINUOUS in baked enamel
Screens, windows, awnings.
B.C. ALUMINUM 479-3232

OAK OFFICE DESK WITH TYPEwriter well, $70, smaller desk $45, 3 room dividers $8, $12, and $16. 386-9021, 592-1005.

VIKING DELUXE MODEL AUTOmatic washer, 2 speed, 5 cycle, permanent press, new condition, sacrifice, $165. 479-8396.

OAK SECTIONAL BOOKCASE with glass. Hoover spin-dryer washer. Brand new electric frying pan. 598-3713.

TORO 7 H.P. GARDEN TRACTOR with attachments, 26" mower, box trailer, leaf collector, snow plow, $425. 479-6119.

WEDDING SARIES, SOME $65-$105. Direct from India and Pakistan. Hand embroidered, Japanese nylon. 384-4292.

PRAM, $12; MATCHING checked bedspreads and drapes; kitchen curtains. 598-5771.

2 USED MIMEOGRAPH MAchines, manual and electric. Private party, 595-4554 595-1587.

30" MOFFAT STOVE, 3 MONTHS old, perfect condition. Dining Wood table, best offer. 592-4690.

6 CU. FT. LEONARD FRIDGE, car radio, garden pressure spray. 383-1530.

FERRIS WHEEL $2800, OCtopus, $1800 on trailers, 305 Gorge Rd., 385-3067.

ANTIQUE CAST IRON WOOD heater; well pump; bucker hand saws. 642-3867.

DIAMOND RING, $150. WANTED: round wooden drop-leaf table, 4-6 chairs. 479-8402.

MOVING SALE: SOMETHING for everyone, Sunday and Monday, 11-4 p.m. 3143 Earl Grey. 383-7332.

NEAR NEW KENMORE COPpertone washer, Bay lawnmower. Phone 10-12 a.m., 386-9930.

POOL TABLE, MAHOGANY, ALL accessories, near new, $700. 382-1518.

USED PLASTIC FLOWER POTS, 3" square, $12 per thousand, console TV, $50. 652-1790.

LIKE NEW MUSHROOM-ROSE British India rug, 8x10, best offer, 598-1697.

23" PHILCO COLOUR, $295; 2-piece sectional, stereo console, recliner, 2181 Amherst. 656-4733.

4X8 GENDRON POOL TABLE. $250. 384-7525 evenings.

TANGERINE SOFA AND CHAIR, $75; French fiddle, 478-4013.

BASEMENT SALE. 592-0082.

HOOVER SPIN-DRY WASHING machine $70. 479-1841.

MCCLARY EASY WASHER. 595-0150, 384-3140.

LARGE FRIGIDAIRE FRIDGE for sale. 383-7596.

SHEET METAL EQUIPMENT and welder, 478-8916 after 6.

6-YEAR CRIB AND HIGHCHAIR. Good condition. $30. 658-5314.

COIN OPERATED ELECTRIC dryer, good condition, $85. 384-0521.

ELECTROHOME TV. 20" PORTAble with stand. 478-2164.

10' FLATDECK. 479-4960.

WAGON WHEELS FOR SALE. 652-2046 after 6 p.m.

100 MISCELLANEOUS FOR SALE

EATON'S WAREHOUSE STORE
749 View St.
Special Clearance of NEW and USED Demonstrator DISHWASHERS
Portable and undercounter models. Choose from white, avocado, harvest gold or coppertone. Several makes and models.
129.95 to 389.95

Mel's BARGAINS
FOR GOOD USED FURNITURE AND APPLIANCES.
3460 QUADRA 384-3152

GIGANTIC GARAGE SALE
Friday, Saturday and Sunday, 9 to 9, 1430 Brooke St. Old coke machine, chest of drawers, combo TV, boat motor and trailer, radios. Oil stove, lamps, steel trunk, birdcage, book shelf, tools, night tables, fibreglass laundry tub with taps, sink, tub and toilet, light green, like new, miscellaneous items.

island plastics
928 CLOVERDALE. 384-9814

FRIGIDAIRE WASHER AND dryer, 6 cyles, $150 for pair. G.E. Floor Polisher, $10, exercise bicycle, $20; 3 pair cream colored drapes, 7' long, cover 9' 12', 15' $30; 6 men's worsted suits, 38-42. 477-9464.

UNIVERSAL TRADING CENTRE—584 JOHNSON
Best prices in town on used furniture, antiques, tools, stereos, cameras, and 8-track tapes — $2.75 each. Phone 388-9512.

INTERESTING RUBBLE AND collectables cheap, also water colors, frames, limoges dinner set, small Victorian cabinets, 8-piece inlaid cane bedroom suite. 610 Foul Bay, 5 p.m.-8:30 p.m.

BROWN CHESTERFIELD AND chair, 2 piece bedroom suite, gas range, chrome table and chairs, miscellaneous household furniture. 658-5951.

CHESTERFIELD, $65; ASSORTment of old records, match stick bamboo drapes, 2 pairs Avocado drapes, and other miscellaneous drapes, single floral bedspread, $7; portable typewriter, $25; 656-3317.

USED VACUUMS, COMPLETELY reconditioned, priced from $9.95. Bags and repairs. 386-2949 Mr. Sweeper, 906 Esquimalt Rd. (At Head).

HOMELITE CHAIN SAWS
SALES—SERVICE—PARTS
6 Models From $129.95
VIC. LAWNMOWER HOSPITAL
834 Johnson Street 386-8338

5-GALLON FISH TANK, LIGHT, air and fish, bow and arrows. telephone seat and table. 5-piece dinette suite, tool box and tools, 595-5826 evenings.

BABY CRIB AND MATTRESS, car bed. High chair. Playpen. Chesterfield. Double bed, mattress. Chest of drawers. TV stereo console. Miscellaneous. 384-7738.

26" COLOR TV, PHILCO CONsole stereo, double bed, kitchen table and 4 chairs, coffee table, chesterfield and chair, swivel rocker recliner, 24" electric stove. 386-0257.

16 CU. FT. DELUXE VIKING Frost Free frig, $275. Moffatt stove, $75; McClary Easy Washer, $75; Westinghouse dryer, $50. 477-3760.

$1100 OR OFFERS. 10 HP TRACtor with 33" roto tiller, PTO electric start, easy to get other attachments. Priced for quick sale. 1 year old. Used very little. 478-2101.

22 RIFLE MOSSBERG SEMI-AUtomatic, Lloyds portable 8-track steeo, Brother sewing machine, 2 years old, new condition. 479-4468.

UNIQUE COMBINATION, SMALL fireplace-stove, almost new, cost $350, asking $180. Boy's small sturdy bicycle, $25. 477-6164.

2 OVERHEAD DOORS, ONE 10x10 with glass panels, one 12x14 with wood and glass panels. 383-4357.

103 MISCELLANEOUS WANTED

LUNDS
We BUY For Cash
APPRAISALS
926 Fort St. 386-3308

KILSHAW'S
BUY — SELL
APPRAISE
for all purposes
1115 Fort 384-6441

THE SALVATION ARMY Needs your re-usable clothing, furniture and household goods. "Help us to help others." Family Thrift Stores. Victoria, Sidney and Langford. For pickup — 386-3295.

BRENTWOOD BARGAIN BARN
BETTER QUALITY USED FURNITURE AND APPLIANCES
Before you buy or sell
Compare our Prices
7115 West Saan. Rd. 652-1711

ELECTRIC BROOM, BEAUtyrest bed, naugahyde chesterfield. Oak chairs and furniture. Round kitchen table, baby furniture, rocker. 477-9197.

CASH FOR OLD OIL PAINTINGS, antique and estate jewellery. Brandon's, 18 Centennial Square. 385-0623.

IF YOU ARE MOVING AND have any furnitude etc. for sale, please call 595-7567.

WANTED 9X9 TENT WITH canvas floor. Reasonable, in good condition. 479-4094.

WE BUY FURNITURE, HOUSEhold goods, pictures, tools, etc. Best cash prices. 386-0462 anytime.

WANTED: GIBSON GARDEN tractor or cat in whole or parts. Jim, 112-753-2771, collect.

WANTED 1 PAIR OF GLASS doors with small panes, 592-3940 or 383-8224.

WANTED: WORK SHOP MANUal for 1965 Sunbean sedan. 383-8708.

WANTED—QUALITY PANT SUIT, winter weight, size 10. 478-8460.

WANTED: SINGLE LAUNDRY tub, phone 652-3092.

WANTED: GOOD ASTRONOMIcal telescope, 592-3261.

WANTED: USED CEMENT mixer and table saw. 656-4544.

SELL OLD BOOKS TO THE Haunted Bookshop, 382-1427.

FRIDGES AND FREEZERS bought. 598-7422. All-Temp.

LARGE FREEZER WANTED. New condition. 658-5882.

FRENCH DOORS, 2.6X6.8. 595-6979.

109 MISCELLANEOUS TO RENT

SAWYER SEWING CENTRE
RENT TO OWN — Domestic and Industrial sewing machines
840 FORT 388-6228

112 WANTED TO RENT MISCELLANEOUS

SPACE WANTED — FOR DANCE Studio. 1800 Sq. ft. or more, flat floor, heated, downtown best. Contact David Dressler, Dancenergy Studio. 384-3841, 1322-A Government St.

115 SWAPS

FOR MORTGAGE OR AGREEment. 1970 Monte Carlo, one owner, like new, 27,000 miles. Phone 595-2331 or evenings 477-9774.

1971 750 HONDA, 800 MILES ON new engine for truck or car of equal value. 383-5014 or 382-5154, Wayne.

CRAFTSMAN RADIAL ARM SAW, $250 or swap for table saw. 479-7688.

WISH TO TRADE 12 CU. FT. upright freezer, for larger chest model, 477-1576.

1964 GMC 1 TON PANEL, $800 OR trade for sports car. 478-6217.

117 ANTIQUES

MAYNARD'S
ANTIQUE WEAPONS, FIRE ARMS
AND RELATED ITEMS
AUCTION
APRIL 26Th
VANCOUVER, B.C.
For consignment and information on this sale phone R. Hugh Lyall 388-7871.

LUNDS
Consign NOW
For our
ESTATE
ANTIQUE AUCTION
926 FORT ST.
386-3308

BEAUTIFUL ANTIQUES AND period reproductions at the Island Gallery by the Oak Bay theatre. Closed Mondays.

TOP CASH FOR JEWELRY, ANtiques, pictures, curios, etc. Bygones Antiques. 809 Fort. 383-5811.

GIANT INDOOR FLEA MARKET, April 13, Victoria Curling Rink. Reserve your stall now. 384-3927.

EARLY AMERICAN DRESSER, $300 or best offer. 595-3558.

120 GARDEN SUPPLIES

Fertilizer

COW MANURE, LARGE OR small quantities. Loaded on site or delivered. 478-3107 or 478-3369 after 4:30.

WELL ROTTED HORSE MAnure, $12.50 pickup load delivered. 479-1438 after 5.

MANURE FOR SALE 5 YARDS for $25 delivered, no Sunday calls please. 652-2026, 652-1743.

ROTTED COWS MANURE, GOOD pickup load, delivered $17. 652-3498.

OLD COW MANURE — WILL load, you haul, $5 per yard. 479-6315.

HORSE MANURE, $1 A BAG. Minimum 5 delivered. 479-5016.

COW MANURE,
478-1876

OLD COW MANURE, 7 YDS $46., bag $1.60. 595-0773.

COW MANURE, 3 YARDS $16. 652-1747.

Plowing, Rotovating and Cultivating

FOR RENT: HEAVY DUTY, 14 h.p. Howard rotovator, ideal for those heavy duty jobs. Connolly's Lawn Mower Sales and Service. 382-5313 8-5 p.m. See us for a variety of other lawn care equipment.

DON'S TRACTOR SERVICE
477-3913
Rotovate, plow, grass and brush cutting, loading and hauling.

COOPER TRACTOR SERVICE. Book now for spring work — rotovating, plowing, brush cutting, grading, seeding etc. Free estimates. 477-1122.

JIM'S ROTOVATING. HEAVY duty rototillers, lawns, gardens, etc. For information call 385-6279 after 5 p.m.

LOWCOST ROTOVATING, PLOWing, large or small. Call Dave, 479-4513.

ROTOTILLING
Powerful hand machine. Sawdust. 384-4266.

SMALL GARDENS ROTOtilled. Phone 592-4485.

DICK'S ROTOTILLING, SMALL, large jobs, 598-6541.

GARDEN ROTOTILLING
388-7737

SMALL PLOT ROTOTILLING
652-5551

½ TON UTILITY TRAILER, 10 hp Howard Rototiller, 652-2402.

GARDEN ROTO TILLING, 382-5575.

Seeds, Bulbs, Plants Trees, Shrubs

LAMMLE'S RHODOLAND
Home of over 10,000 rhododendrons. Open again March 1, daily. Largest selection 2-4-year quality hybrids at reasonable prices. Some azaleas. 5903 Old East Road. 652-3533.

30 SPRUCE TREES, 1-3 FT. 75C up. 386-2764 evenings.

RASPBERRY CANES FOR SALE. $1.25 per dozen. 652-2046 after 6:00 p.m.

Top Soil, Rocks and Fill

NO. 1 SCREENED TOP SOIL, mixed with sand and manure, 7 yards, $60, 14 yards $115. Also self pickup load $15, manure $10. Sand and manure mix, special for gardens, 14 yards $85. 478-3322.

SCREENED TOPSOIL WITH MAnure and sand added. $11 per yard delivered, minimum 6 yards. Garden sand $5 per yard. Road gravel. E. Nixon Ltd. Phone 385-4431 or 385-5642.

BEST QUALITY SHREDDED topsoil, manure added, sand if required. 10 yds or more $7 per yd. 6 and 4 yd. loads at higher prices. 479-1884. Peninsula Bulldozing.

EASTER SPECIAL CLEAN black top soil, ideal for lawns or gardens, Colwood area, $7 a yard, 478-2621.

GOOD SOIL, EXCELLENT FOR lawns, etc. Long weekend only. $6 per yard. 479-8357.

NO. 1 BLACK TOP SOIL AND garden soil. Immediate delivery. 6 yds. minimum. 479-1582, 477-5371.

BEST BLACK CLEAN LOAM, 7 yds., $54. No. 1 screened soil 7 yds. $57. Bags $2. 595-1977.

TOP QUALITY SHREDDED SOIL. Order now for fast delivery, 383-1532.

NO. 1 TOP SOIL, BY THE pickup load, $15 per load. 478-6766.

NO. 1 BLACK SANDY TOP SOIL, 1-4 yds. 658-5172.

PEAT SOIL, 12 YARD LOAD, $8 yard, 479-5648.

SCREENED RICH SOIL, 3 YDS. $33; 7 yds. $60; delivered, 592-3953.

125 PETS AND SUPPLIES

FREE DOG, ST. BERNARD-GERman shorthair cross, 11½ months 479-5688.

SPRINGER SPANIEL, REGIStered, black and white male. 5 months. Parksville, 248-3319.

AQUARIUMS, 60 GALLON, 30 gallon, 15 gallon, 10 gallon. 479-7970.

PUREBRED BOUVIER DES Flandres pups, registered. Phone 652-1770.

EASTER BUNNIES AND CAGES for sale at Tillicum swap and shop. Easter Sunday.

FOUR GERMAN SHEPHERD cross, 10 weeks old, $15. Phone first 652-1797 or 383-6153.

REGISTERED STANDARD RED male Daschund, 2 years old. 748-2707.

WANTED YOUNG FEMALE, standard Dachshund, could wait for puppy. 477-2127.

SAMOYED FEMALE, 8 MONTHS old. Asking $50. 746-7093 after 7.

BUDGIE BIRD FOR SALE WITH cage, $12. 382-0202.

125 PETS AND SUPPLIES

CKC REG. GERMAN SHORT haired Pointer pups, 2 weeks old, sired by Can. Field Trial Champion, dam from Amer. and Can field trial champion. Sold with papers, $125, 478-9434.

COMPLETELY EQUIPPED 25-gallon Universal aquarium. Dynaflow filter, supreme heater, stowlite lid, etc. 1 month old. $95. Completely equipped 15 gallon never used, $50. 477-2579.

REGISTERED GREAT DANE puppies, blacks and harlequin. Prices varying. Sorry, only certified cheques. Also Siamese kittens already for Easter. 656-3546.

GERMAN SHEPHERD — COLLIE cross, female, spayed, 2 years old. Well mannered Likes older children. Prefer home in country. 478-6939.

REGISTERED ST. BERNARD pups from excellent stock. First opportunity to view and place your order 479-6758.

NEEDED PURE BRED MALE collie to keep frustrated pure bred female company for select week soon. 478-3989.

CHIMO DOG OBEDIENCE classes, starting April 2, near Hillside Shopping Centre, 479-2629 or 652-3030.

SURPRISE YOUR FAMILY WITH a Teacup poodle for Easter. Please phone 384-6928 after 6:00 p.m.

REGISTERED PUREBRED golden Lab puppies, wormed and vaccinated. Phone Lake Cowichan 749-6012 before 6, 749-3014 after 6.

INTERESTED IN RABBITS?
Vancouver Island Rabbit Breeders Association, youth club welcomes new members. Phone 477-3664.

REGISTERED OLD ENGLISH Sheep Dog puppies, champion lines, pups guaranteed, we deliver. 112-824-3006.

BUDGIE AND GREEN CAGE ON stand, $25. Black dog cross Sheltie-Cocker Spaniel, good watchdog. Free to good home. 384-5145 after 6 p.m.

GREATER VICTORIA DOG OBEdience Training Club. Puppies 3 to 5 months taken at anytime. Phone 592-7310.

SPCA CAUTION — IT IS MUCH better to buy puppies and kittens after they reach 8 weeks of age.

ALASKAN MALAMUTE CROSS puppies, 3 males, 3 females. $15 each. 652-2943.

IF YOU HAVE GOOD COUNTRY home for 2 year old male boxer. Please phone 479-8609. Evenings.

MAYDON POODLE VILLA
Reg'd puppies $100. Adults $75. Terms $25. Monthly 743-2493.

GRAND CHAMPION SIRED Bluepoint Siamese male kitten, 6 months, papers available, $50. 479-4545.

WANTED PUREBRED TOY FOX terrier or Doberman Pinscher, must be house trained. Reply Victoria Press, Box 98.

SIAMESE KITTENS, CATS, REGistered parents, Sealpoint, Frostpoint, Chocolate, Bluepoint, 384-3082.

NORTH SAANICH DOGS OBEdience classes commence April 10th, 7:30 p.m. at Sansche Hall. Puppy class included. 479-2920.

CHINCHILLA, BEIGE, SILVER and cages. John Elliott Courtenay. 338-8475.

SMALL PUPPIES, 6 WEEKS, cross Lhasso poodle, Maltese. $15. 384-7873.

35 GALLON AQUARIUM WITH accessories, in good condition. Offers. 385-0252.

FREE PUPPIES, MOTHER GERman Shepherd. 383-5074. 383-5074.

RABBITS
Purebred blue Dutch bucks, proven sires for breeding. 477-3687.

TROYLING TOY POODLES HAVE white and coloured puppies for sale, 479-2097.

KITTEN, FREE TO GOOD home, 7 weeks old. Female. 478-7302.

16 WEEK PUREBRED MALE lab, $40. 479-5521.

SELLING ALL BUDGIES AND doves. Reasonable. 479-7907.

WANTED: GOOD HOME FOR part poodle-terrier pup. 478-3974.

SCOTTIE-CROSS PUPPIES, 6 weeks, $7. 595-7654.

127 CHICKS, POULTRY, HATCHING EGGS SUPPLIES

LAYING PEKING DUCKS AND Drakes, $7 each, rabbits, $2. 479-7574.

PUREBRED RHODE ISLAND Red week old chicks, 75c each, 652-3136.

BROWN LAYING HENS, $3.
479-7787.

4 COLUMBIA ROCK ROOSTERS and one dozen hens. 652-1927.

128 LIVESTOCK SUPPLIES AND EVENTS

REGISTERED ½ ARAB Palomino gelding. 15.2 hands. Consistent prize winner in Junior Classes on flat and over fences. $950. 656-4428.

5 YEAR OLD, 15 HAND, REG. ¾ arab gelding. Delightful temperament and excellent show prospect. 2 year old reg. ¾ arab filly by Sir Drift. Great pet. 743-5009

THEY SHOOT HORSES DON'T they? Does any one have a home for an old mare? I am a good trail horse and gentle with children, 595-8814.

MOVING. SIX HORSES, VERY good on trail. Excellent with children, 2 female purebred German Shepherds, 3 months old. Best offer. 477-9241, 4021 Blenkinsop.

REGISTERED ¾ ARAB CHESTnut gelding, 15.1 hands, successfully evented for 2 seasons, top junior jumper. $750. 652-2079.

FOR SALE PRETTY ½ ARAB Filly, 3 years old, green broke, will consider older horse in trade. $350. 656-1410 after 6 p.m.

REG'D MORGAN CROSS ARAB filly, 3 years, well started, ride or drive Good disposition. Reasonable. 743-2650.

LOCAL HAY FOR SALE, DELIvery in quantity, no Sunday business.. 652-1620.

BOARDING HORSES, LARGE box stalls, grazing, riding ring, reasonable rent, phone 652-2860.

3-YEAR-OLD PART APALOOSA Gelding, white, 14 hands, saddle broken. $200. 477-2953.

REGISTERED TENNESSEE walker colt. Good conformation, good disposition. 598-3088 or 479-6843.

12-YEAR-OLD WELL-TRAINED quarter-horse mare. $350. 8-month half-arab registered colt, $200. 478-7562.

THE WORLD'S MOST GENTLE milk cow! She is a registered Jersey and due to calf May 29th. $350. 642-3802.

STEDMAN STABLES
Horse boarding—Training—Lessons—Trail Riding, Kilmalu Road, Mill Bay, B.C. 743-5938.

ONE PAIR OF RIP CORD riding breeches. Like new, girls size 12. 382-7082. Ask for Cathy.

9-YEAR-OLD PONY, EXcellent with children, $250 or will trade for mare. 479-8198.

4 YEAR OLD BAY GELDING, gentle, good for young western rider, $300. 598-4984.

SHOWY HALF ARAB GELD 15.2 hands, 9 years, registered. English, Western, $900. 382-0347.

LOST LAKE FARM
Good quality local hay, $1.50 per bale. 479-3841.

HORSE BOX, FITS PICKUP truck, $200. 478-2895.

GOOD LOCAL HAY.
479-6315.

HORSE SHOEING. JIM FERguson Certified Farrier. 385-4542.

STRAW $1.50 BALE, NO SUNDAY calls please. 652-2026, 652-1743.

YOUNG GOAT FOR SALE
478-3890

GOOD LOCAL HAY, $1.50 PER bale. 479-4912.

ROUND FENCING RAILS FOR sale. 478-3987.

HORSE TO LEASE, YOUR HOME. 478-3670.

OAT STRAW, CLEAN AND DRY. $1.50 bale. 652-1656.

FIELD AND BOX STALL, $35 month. 4072 Wilkinson Rd. 479-4172.

WANTED 7½ OR 7⅞ SIZE HUNT cap. Phone 743-5009.

PINTO PONY, 13 HANDS HIGH, has won ribbons, $200. 656-3209.

9 WK OLD WEANER PIGS FOR sale. 656-3556.

128 LIVESTOCK SUPPLIES AND EVENTS

REGISTERED ⅞ ARAB GREY gelding, 7 years, trained English and Western. Also ⅞ Arab grey mare, 3 years. Both top show quality! Phone 795-7116, Chilliwack.

AT STUD
Thoroughbred stallions Major Gray and Skymoud standing at Warren Farm, 6404 Central Saanich Rd. Phone 656-4540 or 652-2517, inquiries welcome.

FOR SALE: 9 YEAR OLD ROAN Gelding 4.2 h.h. Welsh-Tennessee breeding. Very versatile. Family pet outgrown by owner. To good home only. $500. Phone collect, Mander, Pender Island. 629-3354.

5-Day Western Riding Clinic by Merle Rimmer
Stabling, lighted ring, information 477-4185, 478-1143. Watch for double ring, 40-obstacle trail competition.

PUREBRED ARABIANS
reasonably priced. Parksville. 468-7568 or write Sharon Ozero, R.R. 1, Nanoose Bay.

GOOD QUALITY LOCAL GRASS hay. $1.75 bale. 652-1656.

GOOD LOCAL HAY MIX, $1.50. Phone 478-7522.

17 INCH "TACK SHOP" SADDLE, almost new. Phone 743-5009.

130 HEAVY EQUIPMENT AND MACHINERY

COMMUNICATION EQUIPMENT, 6 only, VHF radio transceivers, 25 watts, repossessed. Clearance price. Canadian Electronics Ltd., 2019 Government St. 382-4275.

$1100 OR OFFERS. 10 HP TRACtor with 33" rototiller. PTO, electric start, easy to get other attachments. Priced for quick sale. 1 year old. Used very little. 478-2101.

CAT 955H WITH 2 YARD BUCKet, excellent condition, $16,500 or owner will trade for property. Victoria Press Box 103.

2010 CRAWLER LOADER WITH or without ramp truck. 478-6649.

10' WELDING DECK INCLUDES tool boxes and gin poles. 479-4960.

SMALL YARDER, SAME TYPE as Lawrence 1010. 642-3867.

135 FARM IMPLEMENTS

KUROTA TRACTORS
17 HP, 21 HP, 24 HP, 26 HP, all diesel, standard live 3 pt. hitch, 2-speed, P.T.O., all in stock. We also have in stock, bush cutters, hay elevators, riding mowers, dump carts, used tractors with loaders. York rakes and Lawn Boy mowers.
Arriving soon a shipment of new F.W.D.'s Iron horse equipment
IRON HORSE EQUIPMENT LTD.
743-5313
MOVING SOON. YOU CAN SAVE.

ROPER TRACTORS AND RECreational equipment, 8 h.p., 13 h.p and 16 h.p. Briggs and Twin Onan powered, all-feature 8-speed transmission, quick change implements etc. Hand tillers, organic shreaders, all in stock, for all types of light farming and organic gardening. Iron Horse Equipment Ltd. at Mill Bay 743-5313.
MOVING SOON.YOU CAN SAVE

MASSEY-FERGUSON FARM lawn and garden tractors. Light construction machinery. Your local dealer. M and H Tractor and Equip. Ltd. 6429 Pat Bay Hwy. 652-1752

FORD 9N IN SHOW ROOM CONdition, with blade, mower, rake, cultivator, and lots more. A real buy at $1500. 642-3802.

WANTED: SPRING TOOTH CULtivator for 3 point hook up, 652-2392.

9 HORSE POWER WALK BEhind tractor (Husky) plus 5 attachments. 479-6195.

3-WHEEL FARM TRACTOR, plow, blade, cultivator and power take-off. $550. 478-8500.

150 CARS FOR SALE

Cornell
CHEV/OLDS
Cadillac
CHEVROLET TRUCKS
Sales/Service 385-5777

OVER 75 OK USED CARS To Choose From
EXAMPLES:
74 PONTIAC GTO full power
74 MONTE CARLO full power
74 VEGA GT Stn. Wgn. 4-speed
73 CHEV Bel-Air 4-door
73 CORTINA 4-door automatic
72 TORINO hardtop, full power
72 CHEVELLE Stn. Wgn.
72 DODGE COLT Htp. automatic
71 CRICKET 4-door, 4-speed
71 MUSTANG 6 auto., P.S.
67 OLDS 88 2-dr. Htp., full pwr.
65 CHEV Impala 4-door Htp.
61 CADILLAC 4-dr. Ht., full pwr.
CORNELL CHEV-OLDS LTD.
3050 Douglas 385-5777
Dealer Licence Number D-3162

PRICED RIGHT
68 TORINO GT
FULL PRICE $1668
Bucket seats, console automatic, double pawer accessories, custom radio, steel side wheels, wide ovals and vinyl roof make this a real value packed item. Trading, buying, selling, repairing we are a one stop Transportation Centre with one of the finest automotive repair service depts. on the Island.
GARDEN CITY AUTO. LTD.
2978 Douglas St. DLD-3790 382-9111

1971 PLYMOUTH CRICKET, AUtomatic, 29,000 miles, economical, top condition. $1750. Offers. 384-7910.

MUST SELL: '74 FIAT 124, AUTOmatic, 4-door sedan, radio, ¾ warranty left. $3,500 or offer. 385-5814 evenings.

IMMACULATE 1972 FIAT 124 STATION WAGON, 30,000 MILES $2500. 382-6865 OR 382-0789

'66 DODGE, 4-DOOR, V-8 AUTO, new tires, new test, $500 or best. 383-7662.

'70 MAVERICK, EXCELLENT condition, low mileage, $1295. Desperate. 382-7897, 595-87-8791.

1965 VALIANT SIGNET TWO door, 273 V-8 motor, $750. 382-0638. 1234 Topaz

1969 MAZDA STATION WAGON, very fine condition. Call Ted, 382-6661.

1971 ALPINE COUPE, 40,000 miles, excellent condition, $1600 firm. 385-2936 after 5 p.m.

'62 VOLKSWAGEN BUS, REbuilt '66 engine, partially camperized. $895. 592-6638.

1973 9-PASSENGER BEL AIR station wagon. 22,000 miles, $4000. 642-5795.

'72 TOYOTA MARK II STATION wagon, immaculate, best offer. 478-7282.

'72 MAZDA R100, $1700 OR BEST offer, can be seen at 271 Battleford, 478-7511.

'65 BARRACUDA TWO DOOR hard top, $800 or best offer. 592-0342.

1974 DATSUN HATCHBACK, AUtomatic, $2995 or open to offers. 478-2293.

'60 FORD, GOOD ENGINE, RUNning, needs clutch work, $50. 595-3287.

'73 FIAT 128, 13,000 MILES, 386-1569 after 5:00 p.m., ask for Harry.

150 CARS FOR SALE

HORWOOD MAZDA
SPRING SALE!
$ SAVE $
on MAZDA Demonstrators and Fresh Trades
SHOP AND COMPARE!!
All Cars Carry Price Tags on Windshields
THIS WEEK'S SPECIALS
69 TOYOTA Corolla 1200, automatic. SALE $1295
66 METEOR automatic, power steering, exceptional. REG. $995 SALE $795
68 DODGE Monaco Wagon, factory air conditioner, custom vinyl interior, roof rack. Holiday Special. REG. $1595 SALE $1295
68 CHEV Impala hardtop, green with white vinyl top. Low miles. REG. $1595 SALE $1395
66 VALIANT sedan, automatic, radio. REG. $1295 SALE $895
OVER 60 CARS TO CHOOSE FROM
BANK OF B.C. FINANCE
HORWOOD MAZDA
385-1451
810 JOHNSON AT BLANSHARD
Dealer Licence Number D-3273

S&H TOYOTA
73 Vega wagon $2795
73 Datsun '610', 4-spd. $2695
73 Toyota Hilux pickup, A.T., with Okanagan camper $4695
71 TOYOTA Hilux Pickup $1895
71 Ford Torino, A-1 condition. 4 door, V8, power steering $1995
68 Dodge Polara 4 door sedan. V8, automatic, power steering, power brakes $995
68 Renault R10 4 door sedan $995
68 VW Van. Real nice! $1895
67 Toyota Crown sedan $595
66 Ford Fairlane, 4 door sedan $795
65 Mercury Parklane woodgrain station wagon $995
SAUNDERS & HITCHMAN
Sales & Service Ltd.
2040 Cadboro Bay Road
At Fort and Foul Bay
Dealer Licence Number D-1460
592-2471

J. C. MOTORS
74 PINTO wagon auto $3395
74 PINTO wagon 4-speed $3295
72 CELICA ST 4-speed $2495
72 DATSUN 510 2 door $1995
71 MUSTANG V-8, auto. $3195
70 BUICK 2-dr. HT. $2495
69 BUICK Wildcat 4-dr. $1995
69 CORTINA 4-speed $1195
68 BUICK htp. V-8 auto. $1995
68 METEOR wagon V-8 $1695
66 SATELLITE conv. $995
66 CHRYSLER convertible $995
65 MORRIS 1100 4-sp. $795
837 YATES ST. 384-0921
J.C. MOTORS Ltd. Dir. D-8191

IT'S BEAUTIFUL
69 MALIBU 2-dr Ht
FULL PRICE $2478
A real sharp Chevelle 2-dr. hardtop finished in racy ivy green with matching decor. Features automatic transmission, power steering and brakes, deluxe dash, push button radio. Deep tread whitewall tires and many other extras. Cash, trade, terms. Open till 9 p.m., Mon. to Friday, 6 p.m. on Saturdays.
GARDEN CITY AUTO. LTD.
2978 Douglas St. DLD-3790 382-9111

'65 VOLKSWAGEN STATION wagon, excellent condition throughout, rebuilt motor and transmission, new tires all round, $1095. 477-3888.

1969 PONTIAC LAURENTIAN, standard, 6 cylinder, 4 door, 24,000 miles, 1 owner, $1800 firm. Phone 598-5242.

1965 DODGE STATION WAGON, 85,000 miles, excellent running condition, needs a tail pipe, $550 or offers. 385-3887.

1972 CONTINENTAL MARK IV, local car, as new inside and out, 27,000 miles. 479-8107 days, 384-7525 evenings.

'71 PONTIAC BROUGHAM, clean, low mileage, new radials, $2,495. 384-5321, 595-5050.

'66 CHEVY II SS, 283, BUCKETS, console, real clean. $1,350 or offers. 385-6553.

1968 VOLVO 122S STATION Wagon with radio and mounted snow-tires. $2200. 383-4488.

'53 CHEV BELAIRE
2 door hardtop, needs engine work, 479-1418.

1962 MERCURY STATION wagon, automatic, $325 or best. 479-2912, 1283 Alan Rd.

1973 SUPER BEETLE, BABY blue, excellent running order, $1850. 386-0104.

1966 CHEV CAPRICE SUPER sport, must be seen, $1185. 478-7824.

1969 PONTIAC, 4-DOOR, V-8 AUtomatic needs some work. $600 385-3280.

1967, ONE OWNER, LINCOLN Continental, 2-door, excellent condition, 658-8140.

'69 MACH I, 351, MAGS, spoiler, etc. '79 Mazda 1200 coupe, $995 or best offer, 479-6305.

1967 VOLKSWAGEN FASTback, mechanically excellent, needs body work, $700, 385-7687.

1964 VALIANT, WHAT OFFERS? 592-9462.

1957 CHEV. BEL AIR, RUNNING condition. $700, 656-6007.

1956 OLDS, 98, FOUR-DOOR hardtop. 478-9729.

'52 CHEVY, $100 OR BEST offer. 478-7733.

1969 AUSTIN 1100, COMPLETELY rebuilt. 478-4763 between 6-8 p.m.

'57 STATION WAGON, BEST offers. 652-1927.

'68 VW BEETLE DELUXE, radio, $1150, 382-7864.

1965 CHEVY IMPALA, CONVERTible, 283 automatic, $650, 595-0884.

1967 AUSTIN 850, EXCELLENT condition, offers to $750. 658-5850.

150 CARS FOR SALE

THREE POINT MOTORS

Mercedes-Benz
DATSUN

USED CAR SELECTION

74 DATSUN 610 STATION WAGON
Automatic, radio-tape deck; only 7,500 miles $4,995

74 FIAT 124 TC SPECIAL
Like new and only 6,300 miles! $3,595

74 DATSUN B-210 TWO DOOR
Radio, only 8,000 miles $3,195

74 VOLKSWAGEN "SUPER BEETLE"
Just like new! Super value! $2,795

73 DATSUN 240 Z SPORTS COUPE
Automatic, only 14,000 miles! $5,195

73 MERCURY MONETGO MX HARDTOP
Automatic, power steering, power brakes, power windows, radio, vinyl roof, a beauty! $4,295

73 DATSUN 610 STATION WAGON
Radio, only 17,000 miles $3,595

73 MAVERICK FOUR DOOR SEDAN
Automatic, radio, radial tires, vinyl roof, only 17,000 miles $3,495

72 VOLKSWAGEN CAMPER
This is a particularly nice unit! $4,195

72 CORTINA FOUR DOOR SEDAN
Very nice. Bright yellow. $2,295

72 CORTINA COUPE
Sharp metallic brown unit $2,195

70 FORD TORINO TWO DOOR HARDTOP
Automatic, power steering, and radio $2,395

69 VAUXHALL STATION WAGON
Only 37,000 miles, good value! $1,595

69 TOYOTA COROLLA
Automatic and economical! $1,795

68 RAMBLER AMERICAN
A very nice car! $1,595

66 ACADIAN CANSO SS HARDTOP
Gleaming red metallic, radio, only 55,000 miles $1,995

USED TRUCK SELECTION

75 CHEVROLET SILVERADO C10 ½TON
Custom trim, 350 V8, automatic, power steering, power brakes, heavy-duty bumper, steel belted radials, radio, Winnebago canopy. ONLY 725 MILES! $5,495

74 DATSUN PICKUP
Heavy duty bumper, radio, only 9,000 miles $3,395

73 DODGE ADVENTURER 100
Automatic, power steering, GEM canopy, only 17,000 miles 3,995

72 DATSUN PICKUP
Only 28,000 miles and in excellent condition $2,595

72 DATSUN PICKUP
Heavy-duty bumper, westcoast mirrors, radio $2,195

71 DATSUN PICKUP AND CANOPY $2,295

2620 Government
385-6737
Dealer Licence D-1925

'72 CHALLENGER RALLY 340 automatic transmission, power steering, power brakes, 25,000 miles, $3700 or best offer, or will trade for van customized or stock. Must be sold by April 30th 382-7849 after 4:30 p.m.

1940 BUICK SPECIAL 8-CYLINDER, 4-door sedan, stock. 1939 Pontiac Silver Streak, 4-door sedan, stock. Phone 724-3193 or write 308 Argyle St., Apt. 1, Port Alberni, B.C.

1965 CUDA 11-1 TRW'S, OFfenhauser, HOLLEY, Manley cam, radials, rebuilt automatic, tape deck, good condition, offers. 478-6182.

'68 PLYMOUTH GTX, IMMACULATE, low mileage, new tires, brakes, air shocks, and paint, must be seen to be appreciated. 382-2715.

71 TOYOTA MK II, 4-DOOR, radio, 4-speed, rear defogger, radial ply tires, $1895. WILLE MOTORS LTD., 3240 Douglas at Cloverdale, 385-8533. DLD-7366.

CLEAN AND ECONOMICAL
1966 Chevelle 4-door sedan, V-8 standard, radio, near new paint, 8-track stereo, excellent condition, $590 or best offer. 383-7662.

'72 DODGE COLT 2 DOOR HARDtop, 21,000 miles, Michelin X radials, $1998 or best offer. 652-3251, after 6 p.m.

1973 COMET AUTOMATIC transmission, power steering, deluxe interior, only 8,900 miles, new car condition, $3245. 656-6191.

ESTATE CAR, 1967 RIDEAU 2 door hardtop, vinyl roof, power equipped, stereo tape deck. Offers?. 477-8250.

1973 PINTO RUNABOUT, AUTOmatic transmission, vinyl roof, radio, radials, excellent condition. 477-0575 or 388-7391.

'71 COUGAR V-8, AUTO., P.S., p.b., radio, vinyl top, tested. $2695. O.B.O. Munro's Motors, Duncan. MDL 3935. 746-7434, 748-8760.

'62 OLDS DYNAMIC 88, NEEDS tune up but fair condition, $250. Phone Paul 656-3813 (work till 11 p.m.).

'70 PLYMOUTH FURY II 2-door, automatic, power steering, factory air, must sell, $800. Offers. Ross, 479-7994.

69 MARK III CONTINENTAL, new paint, as new, must be seen. 56,000 miles, every possible power. Nearest offer to $4200. 743-2043.

1974 TORINO SQUIRE BROUGHam wagon, 37,000 highway miles. Must sell, offers? 656-4919.

NATIONAL

36 GOOD REASONS TO BUY AT NATIONAL MOTORS

1. 1974 Vega GT
2. 1974 Toyota Celica GT
3. 1974 Mercury Bobcat
4. 1974 Volkswagen Beetle
5. 1974 Dodge D200 pickup
6. 1973 Toyota Celica ST
7. 1973 Dodge Polara 9000
8. 1973 Dodge Colt
9. 1972 Cortina
10. 1972 Cortina
11. 1971 Vega
12. 1971 Dodge Colt
13. 1971 Meteor 2-dr. Ht.
14. 1971 Volvo
15. 1970 Chrysler New Yorker
16. 1970 Chev V-8 Wagon
17. 1969 Pontiac Paris. 2-dr. Ht.
18. 1969 Dodge Dart
19. 1969 Plymouth
20. 1968 Buick convertible
21. 1968 Volkswagen
22. 1967 Chev Wagon
23. 1967 Valiant 4-dr. automatic
24. 1966 Comet
25. 1965 Rambler
26. 1964 Nova 4-dr.

TRUCKS

27. 1974 Toyota Hilux
28. 1974 Dodge Window Van
29. 1974 Dodge Kary Van
30. 1974 Dodge D200 pickup
31. 1973 Ford F100 pickup
32. 1973 Dodge Kary Van
33. 1964 Mercury ½-ton

THE OTHER REASONS ARE:

SAVINGS
SERVICE
SATISFACTION

NATIONAL MOTORS (Victoria Ltd.)
YOUR CHRYSLER-DODGE DODGE TRUCK DEALER
819 YATES 384-8174
D.L. D-3722

1974 ASTRE wagon	$3495
1974 FORD T-BIRD	$8995
1974 DODGE Dart	$3696
1974 AUSTIN Marina 2-door	$2995
1974 VEGA Hatchback	$3295
1973 CAPRI V-6, at.	$3495
1973 TOYOTA Hilux long box pickup, at.	$2995
1973 MAZDA RX-2, at.	$3495
1973 VW Fastback	$2895
1973 FORD Courier	$2695
1973 PINTO	$2365
1972 LINCOLN Mk. IV	$7995
1972 V.W. Super Beetle	$2095
1972 DATSUN "1200" coupe	$1995
1972 VEGA Hatchback	$1895
1971 MAZDA "1800" wagon	$2395
1971 PINTO	$1895
1970 MINI station wagon	$1495
1969 VIVA	$1050
1966 AUSTIN "1100"	$ 895
1966 VW Beetle	$1195
1964 VALIANT slant 6	$ 695

PLIMLEY
BRITISH CAR CENTRE
1010 Yates 382-9121
VICTORIA, B.C.
Dealer Licence Number D-1777

AS IS SPECIAL
67 BEAUMONT Ht.
FULL PRICE $575
It's an Acadian Beaumont 2-dr. hardtop with bucket seats, console automatic SD 396 motor, mag wheels and custom radio. This unit needs paint and body work, mechanical repairs and will be sold on an as is basis only. Many units like it in stock that have been reconditioned by us and carry our 6 month warranty. First come first served.

GARDEN CITY AUTO. LTD.
2978 Douglas St. DLD-3790 382-9111

1971 GREMLIN 6-CYL. $1500; 1968 Wagoneer V-8 auto 4-wheel drive $2495; 1970 Chev Van automatic $2495. DLD-2295. 386-6511
VICTORIA JEEP
597 Hillside at Rock Bay

ESTATE SALE: 1973 CHEV IMpala 2-door coupe, V-8 automatic, 350 cu. inch. Power steering, brakes and windows. Vinyl roof and wire wheels. Radio with rear speaker. 12,500 miles. $3,900. 2325 Dunlevy St. 592-6461.

TRANSFERRED ABROAD, WILL sacrifice 1970 4-door Dodge Monaco, V-8, all power options, 70,000 highway driven miles. $1500 or offers considered. 386-9440.

WRECKING, 1970 DODGE MONAco, 318, V-8 motor, automatic transmission, power steering, power brakes, radio, all parts good condition. 658-8391.

66 METEOR, 10 PASSENGER SW, 60,000 miles, 428 C.I.. Power steering, power brakes, automatic, excellent condition $1500. 652-1817.

1966 FIAT 850 CONVERTIBLE, good tires, good running order, body rough, 45 miles per gallon. Phone 477-5534.

1968 CHEVELLE, 327, 350 HP, Munci 4-speed, M-22, 18 mags, 650 double pump Holley, Walker mufflers. $1900 or offers, 479-3712.

'65 CHEV. IMPALA SUPER sport, 2 door, 327 automatic, power steering, brakes, radio. $600. 479-4075.

1973 AUDI 100GL AUTOMATIC, less than 20,000 miles. $4595 firm. 477-9684.

318 MOTOR AND TRANSMISsion, runs good, $75. 478-5891 after 5 p.m.

1971 MAZDA 1800, BEAUTIFUL condition, 42,000 miles, offers. 477-8545.

1970 T-BIRD
23,000 miles, 4-door, Landeau roof. $5000. 592-2216 after 6:00 p.m.

'70 VW BEETLE, A-1 CONDItion, $1695. 479-1155.

'61 VAUXHALL, $200 OR BEST offer. 384-5594.

Brian Holley MOTORS LTD.
FIAT
VOLVO

SPRING FEVER

Our Used Imports Are Really Rolling!

74 Austin Marina GT	$2595
74 MG Midget, white	$3495
73 Fiat 128, 2 plus 2	$3195
73 Fiat 128 4-dr. Red	$2495
73 Marina 4-dr. 4-spd.	$2395
72 Fiat 124 Spider	$3995
72 GT 6 plus cpe.	$3695
70 Fiat 124 Spider	$3195
69 Cortina auto.	$1395
69 Fiat 124 4-dr.	$1695
68 Volvo 144 4-dr.	$2695
68 Austin 1100 wgn.	$1295
67 Rover TC 200	$1995
66 Volvo 122S	$1895
66 Cortina	$695
65 Rambler	$395
64 Chevy II Wgn.	$795

Service Department NOW OPEN
6 Days a Week!
8 A.M. - 9:30 P.M.

Brian Holley
3319 Douglas
384-1161
Dealer Lic. D 3170

HONDA
HONDA car centre
386-6707
909 YATES

SPRING SPECIALS
6 Months Warranty
Gov't Inspected

1974 COMET 2-dr. At., lovely. Special	$3449
1973 MAZDA RX-3 Rotary wagon as new. Special	$2895
1973 TOYOTA Corolla. Low mileage. Special	$2295
1973 VW Super Beetle. Under 5,000 miles. Special	$2595
1972 CORTINA GT. New paint, new condition. Special	$1895
1972 CORTINA 2-dr. "8000". Special	$1699
1971 PLYMOUTH Satellite, 4-door, automatic. "Equipped." Special	$2389
1970 AUSTIN America "1300" Automatic. radio. Special	$1395
1969 ENVOY Epic. Clean and ready. Special	$895
1967 AUSTIN S.W. Economy Special	$749
1964 ACADIAN Stn. Wgn. Automatic, new paint. Beautiful. Special	$995

Dealer Lic. 3060

Good or Bad Credit
We Finance EVERYONE
NO INTEREST
NO CO-SIGNERS
Let us help re-establish your credit. Separated, divorced, single. Male or female. Good or bad credit. Instant delivery, buy and pay at same location.

Instant "NO-RED TAPE" Credit
Palm Motors LTD.
2936 DOUGLAS AT BURNSIDE
386-8385
Walk In, Drive Out

READ THIS!
68 DODGE DART 6-cyl. automatic, radio, 2-dr. sedan, excellent rubber. This is a one owner car and has only 46,000 miles. Real nice economical compact. Very reasonably priced at $1590. Strait Motors Ltd., 1513 Quadra at Pandora, 384-8191. DLD-3417.

ART'S CAR SALES
310 BAY ST.
383-8302
Lowest prices in town on cars and trucks. D-3415.

1968 CHEV CAPRICE, 2 DOOR, hardtop, V-8, automatic, power steering, power brakes, vinyl top, radio, new wide tread tires, $1750 or best offer, 382-0009.

1969 ENVOY LESS THAN 24,000 miles, 1 owner car in excellent condition, asking $1150, phone 478-9639 after 6 p.m.

1968 IMPALA, AUTOMATIC power steering, radio. Can be viewed at Pacific 66 Bay and Government or phone 743-5940.

1969 MUSTANG POWER STEERing, power brakes. Good shape. $1,900 or nearest offer. 478-4351, after 5.

OWNER LEAVING, '74 ALPHA Romeo 2000 Berliner, excellent condition, under warranty. Call 383-4003.

FOR SALE 1924 MODEL T Depot Hack with engine to be installed. Call 537-2790 Salt Spring Island.

'64 PONTIAC LAURENTIAN, V-8 automatic, power steering, power brakes, tested till '76, mechanically sound, $950 firm. 479-4366.

NATIONAL MOTORS
$1,000,000 BLITZ

Continues on all new and late model used cars — look at these values

NEW DODGE Dart 4-dr. sedan, 255 cu. in. 6-cyl automatic, power steering, rear window defogger Example: Stock No. 4545 $3975

NEW DODGE Dart 2-dr. hardtop, 225 cu. in. 6-cyl. automatic transmission, rear window defogger, push button radio.

DEMO CHRYSLER Newport 2-dr. hardtop, lots of extras. No. 4194 $5475

1974 DODGE "Hang 10", sun roof plus many other options — extended new car warranty to 18,000 miles No. 1431A $4275

1974 MERCURY Bobcat 4-speed, buckets, consol, 9000 miles — sun roof. No. 1425B $2975

1974 VOLKSWAGEN low mileage economy performance and economy priced No. 1438B $2575

STILL SOME LOW COST TRANSPORTATION AVAILABLE ON THESE CHEAPIES.

1966 COMET	$675
1969 DART	$1375
1967 CHEV Wagon	$975
1965 RAMBLER	$475
1967 IMPALA	$975
1964 NOVA	$275

NATIONAL
NATIONAL MOTORS (Victoria Ltd.)
YOUR CHRYSLER-DODGE DODGE TRUCK DEALER
819 YATES 384-8174
DEALER LICENCE NUMBER D-3722

peter pollen ford

7-DAY MONEY BACK GUARANTEE

See Our Selection of quality used Cars and Trucks

PETER POLLEN FORD SALES LTD.
1060 Yates 384-1144
VICTORIA, B.C.
Dealer Licence Number: 3073

'55 OLDS 88 SUPER, 324 ENGINE, 57,000 original miles, 3-speed automatic transmission with overdrive. Mechanically great. Original paint. Perfect body. Very good interior. Brakes overhauled recently, $2,000 or offers. Call Jan after 6 p.m. 385-1757.

1972 COROLLA 1600 DELUXE, radial tires, 34,000 miles, good condition, $1995. 592-2996 after 3:30 p.m.

'69 CUDA 340, MUST SELL. NEW heads, cam, manifold, headers, carb. excellent condition. $2900 or best offer. 384-3062.

1972 PINTO SQIARE WAGON, radio, tape deck, automatic, excellent shape, $2495. 386-3364 9-5 p.m. 479-7662 after 5 p.m.

'72 VEGA HATCHBACK, 2 SPEED automatic, asking $2200 or best offer, 656-2333.

1972 MAZDA 808 GT, MAG wheels, radio and cassette, excellent condition. 592-4674.

1974 CHEVY CHEYENNE 20 STAtion wagon, has many options. 598-6952.

67 MERCEDES, IMMACULATE, 2 owner, dealer service, with 51,000 miles, $4,200. 478-2387.

74 MAVERICK, 6,000 MILES, luxury equipped, 6 mths warranty. $3,675. 384-6393. 5-11.

1954 FORD VICTORIA, NEW interior, needs paint. Offers? 388-5742.

BLACK 66 CADILLAC SEDAN deVille, immaculate shape, outside and inside. 598-1384

65 VOLKSWAGEN FOR SALE. Good shape. 479-4008 between and 7.

67 DODGE POLARA 4 DOOR sedan, very good running order, tested in March, $550. 385-0847.

1973 OLDSMOBILE CUTLASS SUpreme, many options, must sell, 383-3193.

'65 VALIANT, GOOD SHAPE, $400 or best offer, M2—Malahat Bungalows, 382-6404.

1966 CHEVELLE, 2 DOOR HARDtop, new motor, loaded with extras, $1675, or offers, 385-6552.

GOOD WAGON — 1970 CORTINA deluxe, automatic, good condition. 477-1660.

1964 FALCON, GOOD SHAPE, motor needs work. Best offer or trade. 383-2363, 558 Sumas St.

DATSUN 1200, AUTOMATIC, LOW mileage, excellent condition, offers. 479-8707.

1972 MONTEGO MX 2-DOOR hardtop, 351 Cleveland, excellent condition. Asking $3100. 478-4706.

1972 DATSUN 1200, EXCELLENT condition. Phone 477-6172.

AMC
"PACER"
THE WIDE SMALL CAR! HERE NOW!
Come on out, meet the "GOOD GUYS" and drive a
PACER!
REG MIDGLEY MOTORS LTD.
736 Cloverdale
385-8756
Dealer Licence Number D3785

METRO TOYOTA

REMEMBER!
We can beat any new car deal in town! . . . and that's a promise.

OVER 250 NEW AND USED CARS IN STOCK
ESSO DIAGNOSTIC TESTED!
100% FINANCING
PH. 386-3516

Metro Toyota Ltd., 625 Finlayson. Dealer Licence D 3676.

METRO
SHELBOURNE AUTOMART LTD.
1640 CEDAR HILL X RD.
477-9166

EASTER SPRING SALE

73 VOLVO 145E Wgn. A.T. Clean and ready	$4695
69 VOLVO 144S, 4-dr. Std. Super clean car	$2595
68 VOLVO 142S. 2-dr., Std.	$1995
72 CORTINA GT. One owner. Low mileage, clean and sharp.	$2075
72 PINTO Squire Wgn. Roof rack, A.T. Radio, real sporty	$2595
70 MERCURY MARQUIS sedan. One owner. equipped.	$1895
68 DODGE 440 Ht. Equipped, clean	$1595
67 COUGAR fully equipped, 289 4V, clean and sharp	$1895
73 FORD E200 ¾-ton van, V-8, A.T., P.S. Radio	$3875
73 INTERNATIONAL ½-ton, V-8, A.T. Low mileage, clean	$2795
69 FORD F100 P.U., 6, std.	$1685
67 FARGO Van 6, std.	$995

TRADE UP OR DOWN

MAKE US AN OFFER WE CAN'T REFUSE
D-4250

INFLATION FIGHTERS

71 VEGA	$1389
69 TOYOTA	$1089
69 OPEL	$819
69 FORD Wagon	$1307
69 FORD ½-ton pickup	$1802
67 METEOR Hardtop	$807
67 DODGE Van	$841
66 FORD	$414
65 PONTIAC	$311
65 VALIANT	$341

7-DAY Exchange Privilege
ALL CARS GOV'T SAFETY TESTED
PALM MOTORS LTD.
2936 DOUGLAS AT BURNSIDE
DLD-1840

'66 VAUXHALL VIVA, 1057 CC engine, valves ground, new tires, batteries, brakes, etc. Up to 52 miles per gallon. Just tested. Asking $695. 382-4179.

GOING TO EUROPE, MUST sell! 1974 Duster 360, automatic, 10,000 miles. 383-4279.

'55 CHEV. TUDOR
598-3155

1966 PONTIAC. $275 FIRM. 383-5014 or 382-5154 ask for Wayne.

70 MAVERICK, 6 STANDARD good mileage, radio. 383-5783.

'73 DATSUN 510, EXCELLENT, many extras. 478-8827.

'63 PONTIAC, 6 CYLINDER, auto trans, radio, $250. 479-3206.

'69 DODGE CORONET, 383 3 speed automatic, $1,100. 479-8453.

1960 AUSTIN MINI, $225. 384-6598.

1958 T-BIRD CONVERTIBLE. NEW 390 4-barrel. $300. 383-1815.

DePAPE

73 CADILLAC
4-dr., air, stereo, loaded.

70 METEOR Wagon
Rack, wood sides, sharp.

67 CAPRICE Wagon
4-door, V-8, auto., P.S., P.B.

71 MG MIDGET
Real sharp.

73 CORTINA
4-dr., mags, like new.

69 CAMARO
P.S., P.B., auto., gorgeous.

69 G.T.O.
P.S. P.B., 4-Speed, sharp.

68 PONTIAC
4-door, local one owner, excit.

65 VW 1500
New motor, paint, radio.

74 MUSTANG
Mach I, V-6, 4-speed, 5,000 miles

1973 PORSCHE 914
Local, 5-speed, beautiful coupe

73 AMX — 360
Javelin 360, V-8 automatic, mags and spoiler, power steering, power brakes, only 4,000 miles, gorgeous local car.

9 a.m. to 6 P.M.
Many, Many More
xxxxxxxxxxxxxxxxxxxxxx
DePAPE MOTORS LTD.
760 JOHNSON ST.
384-8035 Dlr. D-1792

Wille Motors

73 PINTO Squire, auto.	$2995
73 ASTRE Woody, auto	$2795
72 SATILLITE Stn wagon	$3295
72 CORTINA 4-sp.	$1795
70 GMC Window Van at.	$2195
68 OLDS Vista Cruiser	$2695
68 FORD Country Squire	$1995
68 FIREBIRD 400 auto.	$2595
67 AUSTIN Landcruiser	$1695
67 DART GT conv't.	$1695
66 CORTINA S-W Auto.	$995
66 ACADIAN 4-door	$695
66 OLDS Vista Cruiser	$2195
61 VAUXHALL 6, auto.	$395

WILLE MOTORS LTD.
Dlr. D-7366
3240 Douglas at Cloverdale 385-8533

'74 MALIBU CLASSIC ESTATE wagon, 8-passenger. Only 4,300 miles. Like new. Loaded with V-8, automatic, power steering, power disc brakes, power windows, factory tape system with rear speakers, swivel bucket seats, tilt steering wheel, full consnole, wire wheel covers, white walls, rear defogger, automatic tailgate lock and release, deluxe luggage rack with wind deflector, dual racing mirrors, left side remote control mirror, 2 extra snow tires, economy rear axle, clock, mirror map light, 4 color key rubber floor mats, undercoating. Sensibly priced at $5,995. Trade-in accepted. Call anytime, 598-2887.

READ THIS!
69 MUSTANG. This car should be seen. Has a 302 engine, 3-speed automatic transmission, black upholstery, silver-grey exterior. Also has mag wheels with white letter tires. Runs exceptionally well. Reasonably priced at $2695. Strait Motors Ltd., 1513 Quadra at Pandoda. 384-8191. DLD-3417.

LIKE NEW
1974 Maverick 4-door custom interior with front bucket seats, 6-cylinder, automatic transmission, power steering, radio, vinyl top, steel belted radial tires. Finished in dark bronze this immaculate car has been used less than 7,000 miles. For more information and personal service contact B. Foss at Empress Pontiac Buick Ltd., 2867 Douglas, Victoria. 382-7121 or res. 595-6703. Dealer Lic. D.3182.

DEMONSTRATOR SPECIAL!
1974 Buick Century Luxus sedan — and 1974 Luxury Le Mans sedan. Both power equipped including air conditioning. For personal service on one of these executive driven cars phone Charlie Peterson at Empress Pontiac Buick Ltd., 382-7121 or res. 592-0458. DL.3182.

ONLY 27,000 MILES!
1972 Pinto Runabout, 4-speed transmission, vinyl top with sliding sunroof, plus mag wheels. For personal service phone Charlie Peterson at Empress Pontiac Buick Ltd., 382-7121 or res. 592-0458. DL.3182.

'66 CHEV SUPER SPORT 307, tested, new tires, brakes, bucket seats, $850 or nearest offer after 6 p.m. call 598-5896.

70 CAMERO, 39,000 MILES, RADIals, good condition. $3,200. Any questions at all phone after 6 p.m., 658-5192.

1968 PLYMOUTH ROADRUNNER, tested March '76, $1950 or best offer. 479-1749 after 5 — ask for Rick.

'62 PONTIAC, 2-DOOR HARDtop, power steering, V-8, automatic transmission, good shape, runs well. $295. 656-2458.

'64 MORRIS 1100, RUNS GOOD, needs transmission, $200 or best offer. Will sell for parts. 383-0934.

69 DODGE SUPER BEE, 383 magnum, automatic, low mileage, 477-3747.

71 TOYOTA COROLLA 1200, 2 door sedan, 38,000 miles, new clutch, tires, $1500. 386-1689.

63 CHEV, 6 CYLINDER, STANdard, Excellent condition. $325. 384-7525, evenings.

1970 DATSUN STATION WAGON, low mileage, tested, good condition, $1600. 592-3164 evenings.

'66 PONTIAC STATION WAGON, 58,000 miles on stock 396, 325 h.p. turbo 400, $850. 382-2653.

1970, VOLKSWAGEN BEETLE, 1600 cc, 31,000 miles, good condition. $1,695. 478-8951.

1965 PONTIAC 4-DOOR, 6-CYCLE automatic, good condition, tested, $575, 652-3705.

1968 POWDER BLUE RAMBLER, good running order, reasonable. 386-6425, 478-7367.

'69 TOYOTA CORONA 1900, 4-speed, good condition throughout, $1350, 652-1555.

1965 RAMBLER STATION wagon, mechanically sound, after 6 p.m., 382-5030.

'72 MACH I MUSTANG, 351 V-8, power steering, power brakes, automatic, $2800, call 479-6685.

1969 BEAUMONT WAGON, small 8 automatic, excellent condition, $1895. 478-6468.

67 VOLKSWAGEN, TIP TOP CONdition, 50,000 miles, $1200 or nearest offer. 477-8630.

1965 CHEVELLE STANDARD, very good condition 6 cylinder. Asking price, $600. 595-7632.

1966 PONTIAC 6 CYLINDER standard, $600 or offers, 578-0160 or 112-743-5016.

1967 PLYMOUTH FURY II, power steering, power brakes, $600, or best offer. 479-3393.

1963 PONTIAC 283, GOOD CONDItion. 385-1732.

66 FORD CUSTOM 289, NO RUST, very clean car. $900. 479-3004.

73 MAZDA RX 3, EXTRAS, MAKE offer, 478-1378.

1961 RAMBLER $150, PHONE 386-9946 or 383-2665.

1975 TOYOTA 1600 HARDTOP, radio, 388-4522 anytime.

'72 VW SPORTS SUPER BEETLE. 477-0668 after 6 p.m.. $1,900.

1960 FORD FALCON, GOOD CON dition, economical. 598-7392.

1970 MAZDA R100, ONE OWNER, 30,000 miles, $1495. 479-1249.

'62 CHRYSLER, 383, 756 Granderson.

AUSTIN 1800, 1966; 64 CHEV, $350; 66 Pontiac, $350. 478-3890.

ENSIGN CHRYSLER PLYMOUTH

USED CAR SPECIALS
BUY NOW WITH NO DOWN PAYMENT

'69 Toyota Corolla Coupe
4 cyl., 4 speed
Sale Price $1,393
NO DOWN PAYMENT
$51 for 36 months

'72 Ford Cortina Sedan
4 cyl., 4 speed
Sale Price $1,492
NO DOWN PAYMENT
$55 for 36 months

'73 Plymouth Cricket Wagon
4 cyl., automatic
Custom Radio
Sale Price $2,991
NO DOWN PAYMENT
$95 for 42 months

'74 Fiat 128 2-Door
4 cyl., 4 speed
Custom Radio
Sale Price $2,696
NO DOWN PAYMENT
$78 for 48 months

'74 Volkswagen Super Beetle
4 cyl., 4 speed
Custom Radio
Sale Price $2,797
NO DOWN PAYMENT
$81 for 48 months

'74 Mustang II 2-Door Hardtop
4 cyl., 4 speed
Radio, Radial Tires
Only Driven 800 miles
Sale Price $3,898
NO DOWN PAYMENT
$112 for 48 months

GREAT SELECTION
USED CARS
CITY TESTED
CHECKED BY CAR CLINICS DIAGNOSTIC CENTRE!

ENSIGN
Chrysler-Plymouth Ltd.
Dealer licence number D-7349
386-2411
Open Weekdays Till 9:00

Strait Motors

69 MUSTANG auto.	$2695
69 VAUXHALL Viva	$ 975
69 GALAXIE 500 Htp.	$1695

Strait Motors

68 DART 6-cyl. automatic	$1590
68 AUSTIN 1100	$ 975
67 CORTINA automatic	$1025

Strait Motors

66 GALAXIE 500 Htp.	$ 925
66 METEOR 2-dr. Htp.	$ 975

Specials

66 ENVOY	$ 595
64 RAMBLER 6-cyl.	$ 550
63 ACADIAN 6-cyl., auto.	$ 595

STRAIT MOTORS LTD.
DLD-3417
1513 QUADRA AT PANDORA
384-8191

HELP
Our lot is overflowing with top quality used cars and trucks, we will be open Friday, Saturday and Monday for your convenience.
BRITISH MOTORS LTD.
2513 Beacon Ave., Sidney
D.L. 3805
656-2937, 656-4482
Beside Sidney Bakery

1974 BOBCAT, 3 DOOR RUNabout, 2300 CC, automatic, radio, racing mirrors, rear window defrost, tined glass, steel belted radials, with mounted and studded snows, 1800 miles, $3500 firm, 477-4175.

1974 COUGAR XR 7 WITH WHITE vinyl roof on white, 351 V-8, p.s., p.b., electric defogger, mag wheels, radial tires, radio, and additional accessories. For further information contact Greg at 388-6431.

ROVER 2000 TC 1967, EXcellent condition, 56,000 original miles. April Yellow. FM-AM radio, 6 wheels. Michelin radials, studded snows. Offers to $1350. Owner leaving country. 479-7650.

66 CHEVROLET 4-DOOR, 283 AUtomatic, good condition with extra snow tires and rims. Genuine reason for selling. $750 or nearest offer. 383-0390.

'69 PONTIAC 350, 2-DOOR HARDtop, 3-speed hydromatic, lovely condition, best offer. 592-3014 or 592-3144.

1968 PONTIAC STATIONWAGON, sell or trade for motorcycle or boat. 652-2402.

'65 VOLKSWAGEN BEETLE, REbuilt motor, starter, brakes. $575. 385-4233, or 382-1703.

1967 COUGAR, EXCELLENT CONdition. $1800. 385-2992 ask for Dave.

'72 TORINO, V-8, P.S A-1 CONDItion $2,450. 386-0134.

'67 CORTINA GT, 4 SPEED, LOTS of extras. $995. 383-6043.

'56 CHEV, OFFERS.
383-8183.

1967 CHEVELLE, 2 DOOR HARDtop. 477-3747.

DOUGLA
VOLKSWAGEN
PORSCHE
AUDI

WHILE THEY LAST! CLEAROUT

'74 VW Custom and Super Beetles, automatics and 4-speeds, all radio equipped—Balance of Factory Warranty.
$2395 to $3095

PREMIUM SELECT USED

74 VW Beetle, radio	$2395
74 Datsun P.U., A.T.	$3495
74 Vega Wgn.	$3395
74 VW Super	$2995
74 VW Dasher	$4595
74 Mazda Wgn. 7500 mi.	$3195
73 VW Super Beetle	$2395
73 Toyota Corolla A.T.	$2495
73 VW 7-pass. Bus	$4795
72 VW Camperized Van	$3495
70 VW Panel Van	$2695
70 VW 7-pass. Bus	$3295
70 VW S.B. Wgn. A.T.	$1695
69 Mazda cpe.	$1295

Douglas Volkswagen Ltd.
3329 Douglas Street
388-5466
Dealer Licence Number D3715

McCALLUM
DATSUN
VOLVO
McCALLUM

McCallum Motors Ltd.
1101 YATES AT COOK
382-6122
Dealer Lic. D-3103

72 Ford LTD Squire Wgn.	$3995
71 Mustang, Loaded	$2995
68 Parisienne 4 dr. ht.	$1395
74 Capri V6	$4495
73 Volvo 2 dr. G.T.	$4695
73 VW Super Bug.	$2895
73 Cortina 2 dr., A.T.	$2495
71 Datsun 510 Wgn. A.T.	$2495
71 Datsun 510 Wgn.	$2295
70 Envoy 2 dr., 4 spd.	$995
68 Cortina 2 dr., A.T.	$1395

And
1836 ISLAND HWY.
COLWOOD 478-1741
Dealer Licence No. D-3111

VICTORIA AUTO BROKERS
1805 BLANSHARD

72 OLDS Delta 88, air	$2899
72 DATSUN wagon, auto., 10,000 miles on new motor, needs body work	$849
67 POLARA 500 2-dr. Htp. Local, one owner	$799
67 WILDCAT 4-dr. Ht. Immaculate	$1199
58 INTERNATIONAL pickup, local owner, firm	$399
69 TOYOTA new motor, firm	$1199

OPEN 'TIL 8 P.M.
MORE TO CHOOSE FROM
386-7707 Dlr. D-8289

HELLO THERE
I'm Josie-Ophelia, 1965 Austin Cambridge, immaculate condition, automatic, low mileage, 417 lbs. Oh, pardon me, $1000 or offers. 385-1975.

MUST BE SEEN
'67 Plymouth Belvedere, mid size, 2 door hardtop, V-8 automatic, power steering, vinyl roof, new tires, excellent condition. $680. or best. 383-7662.

'65 STUDEBAKER DAYTONA Two door hard top, Borg Warner 3 speed auto, 289 four barrel, new carb, brakes, rubber, glass, custom seats, radio, first $400. 973 Caledonia. Rick.

MUST SELL 1974 TOYOTA CELIca, white, mags, warranty. Like new. Open to offers. 388-4773. Can be seen in lower parking lot. Chateau Victoria.

66 CANSO 2-DOOR HARDTOP, 327 automatic, power steering, radio, red with black interior. Tested till '76. Beautiful condition. $1600. 478-4248.

1965 PONTIAC PARISIENNE CUStom sport, 2 door hardtop, bucket seats, console V-8, power steering, power brakes, immaculate condition. $850 or best offers. 598-4292.

'72 DATSUN 510, SUSPENSION modified, mags, gears, motor balanced, Weber carb., big valve head, header ignition. 245-2966 Ladysmith.

1971 MAZDA 1200, REBUILT motor, 4 speed standard, radio, must sell immediately. First reasonable offer takes. 478-8979 after 7 p.m.

67 PONTIAC PARISIENNE, V-8 automatic, power steering, power brakes, radio, 68,000 miles, $350 or nearest offer. Needs some work. 592-0608.

1974 CHEVY BLAZER V-8, power steering, power brakes, A-M tape, low mileage, excellent condition. $6100 offers. 385-1273.

1971 ALFA ROMEO — GT, 1300 Silver grey, excellent condition, 32,000 original miles, extras. 477-5864.

1965 PONTIAC PARISIENNE, mechanic's special, offers, 479-3258.

EMPRESS
PONTIAC BUICK LTD.

EASTER SPECIAL

74 CORVETTE Panel roof. 350 CID, automatic transmission, power steering, power brakes, power window, AM-FM stereo radio, tilt and telescopic steering, genuine leather trim, tinted glass, rear defogger, factory air conditioning, white lettered radials, low mileage. Finished in silver with black interior. A real beauty. $8995

74 OLDS DELTA ROYALE. Automatic transmission, power steering, power brakes, power window, stereo tape, factory air conditioning, radial tires, wire wheels, 60-40 seat. Finished in green with black vinyl top. A lovely luxury automobile, priced well below replacement cost. $6695

MANY, MANY MORE TO CHOOSE FROM. One of our largest inventories ever!

382-7121
2867 DOUGLAS AT TOPAZ
Dealer Licence Number D-3182

Speedway
VOLKSWAGEN
PORSCHE • AUDI

SELECTION

74 Porsche 914
74 Toronado
74 Matador
74 Astre S.W.
74 Nova A.T.
74 Pinto A.T.
74 Montego S. Wgn.
73 Squire S. Wgn.
73 Westfalia camper
73 Buick 2-door
73 Alfa Romeo 2,000
73 Firebird
73 Cricket 2-door
72 Buick Skylark
72 MG Midget
71 Capri coupe
70 Volkswagen camper
70 Plymouth Duster
69 Camaro
69 Barracuda

AND MANY MORE TO CHOOSE FROM ON OUR BIG YATES STREET LOT.

Speedway Motors Ltd.
971 Yates at Vancouver
Dealer Licence Number D-3141
385-2415

1973 FORD GALAXIE 500, V-8 AUtomatic, power steering, power brakes, vinyl top, showroom condition. Only $3295. 592-6267.

1968 SUNBEAM ARROW, 4 DOOR, 4-speed, 4 cylinder, excellent condition. A real economy car. $900 or best offer. 598-4292.

'66 VALIANT SIGNET, 6 CYLINder, automatic, console, bucket seats. new tires. Price, $1650. 383-1268.

1969 MUSTANG 351 V-8, 4-SPEED. Fastback, original condition, radio and 8-track tape player, 598-4794, 1617 McRae Avenue.

DELUXE '57 MERCEDES 220S, silver grey with leather and wood. 26-30 miles per gallon. See at 4244 Metchosin Rd. Best offer. 478-6226

'62 VOLKSWAGEN, TESTED AND reliable $300. 385-3576.

1972 FIRENZA 2-DOOR, $1000 OR best offer. After 12 noon, 592-6331.

'59 VOLKSWAGEN, EXCELLENT condition. $325. 658-8639.

151 SPORTS CARS

1973 TOYOTA CELICA ST, white, ½ black vinyl roof, 35,000 miles, excellent condition, $3,100 or best offer. 479-4869.

1974 FIAT 124 SPYDER, CONvertible, mag wheels, AM-FM tape deck, maroon, 3,900 miles, luggage rack, as new, $4950. 598-3930.

1973 DATSUN 240Z, DARK green 4 speed, 16,000 miles, radials, immacciate, 656-3846 between 6 and 8 p.m.

1974 FIAT 124 Sports Spyder
With AM-FM radio, good condition. Phone 386-0943 after 6 p.m.

SAVE OVER $1200. 1974 BMW 2002. Immaculate condition. $5700. 3140 Cedar Hill Road.

1971 MG MIDGET CONVERTible. Immaculate condition. 24,000 miles, $2,400. 598-3192.

1969 DATSUN 1600 SPORTS CAR, new top, tonneau, radial tires, $2400. 383-2797.

1972 FIAT 124 SPYDER CONvertible. Immaculate condition. One owner. 22,000 miles. 598-7745.

72 DATSUN 240Z, TAPE DECK. 748-2285. Arrange possible meeting in Victoria.

'73 TR6, IN GOOD SHAPE, ANY reasonable offer accepted. 598-5482 or 385-5167.

1969 FIAT 850 SPYDER, LOW mileage, excellent condition throughout, $1,595 firm. 386-6849.

1965 HEALEY SPRITE, NEW trans, clutch, top. Clean throughout, tested. $1300 firm. 477-1595.

1969 MGB ROADSTER, RADIO, new top, radials, excellent condition, $2200. 595-6706.

67 SPITFIRE, RUNS WELL, body rough, $650. 652-1887.

1967 ROVER 2000 TC, GOOD CONdition 477-3213.

1972 PORSCHE 914, SHOW ROOM condition. 652-2976.

1966 ROVER TC 2000. $800 AFTER 5 p.m. 592-4308.

1971 OPAL GT, ASKING $3200. 385-4620.

1961 FIAT 1200, RED, $1600 OR nearest offer. 595-1186.

72 FIAT 124, 4 DOOR, GOOD CONdition, $2695. 477-5162.

'63 MG MIDGET, GOOD CONDItion, just tested. 592-9307.

154 TRUCKS AND BUSES

ENSIGN

Dodge TRUCKS

AND RECREATION VEHICLE CENTRE

USED SPECIALS

'68 JEEP Panel
6 cylinder, 3 speed

SALE PRICE $1292
NO DOWN PAYMENT
$48 for 36 months

'69 CHEV Panel
8 cylinder, 3-speed

SALE PRICE $1596
NO DOWN PAYMENT
$58 for 36 months

'70 FARGO ½-ton pickup
V-8, 3-speed

SALE PRICE $1998
NO DOWN PAYMENT
$71 for 36 months

'72 DODGE ½-ton pickup
V-8, automatic, radio,
Advertisers Package

SALE PRICE $3392
NO DOWN PAYMENT
$97 for 48 months

'73 DODGE ¾ ton pickup. V-8, automatic, power steering.

SALE PRICE $3897
NO DOWN PAYMENT
$97 for 60 months

'73 DODGE van
6 cylinder, automatic

SALE PRICE $3897
NO DOWN PAYMENT
$97 for 60 months

'74 FORD ¾-ton pickup, V-8, automatic, power steering, power brakes.

SALE PRICE $4998
NO DOWN PAYMEENT
$122 for 60 months

74 DODGE ½-ton pickup, 6 cylinder, 4 speed, power steering, radio.

SALE PRICE $4197
NO DOWN PAYMENT
$99 for 60 months

'74 DODGE Kary van, 8 cylinder, automatic, power steering, power brakes, radio.

SALE PRICE $5897
NO DOWN PAYMENT
$143 for 60 months

ONE ONLY
BRAND NEW
'74 DODGE ½-ton pickup, 6 cylinder, automatic, power steering, power brakes, all step bumper, 650-16 6-ply gauges, Lo-mount mirrors, tires.

SALE PRICE $4504
NO DOWN PAYMENT
$110 for 60 months

QUADRA
at
CALEDONIA
386-2411

Ask for
Truck Sales

Dealer licence
number D-3672

METRO
ALFA ROMEO

SUPER LOT
In Sidney

71 VW Westfalia, 11,500 miles.
74 Ford F250 4x4
74 FORD F100, 4x4.
74 FORD F250 crew cab, V-8, full power.
74 Ford F250, V-8, auto., full power
73 Toyota Land Cruiser
73 VW 7 pass. bus.
73 FORD F250. V-8, auto.
73 Ford F100. 4 spd.
72 Dodge Adventurer, V-8 auto. full power.
71 Ford F100, V-8, auto.
69 VW 9-pass. bus.
66 GMC ½-ton
66 TOYOTA Land Cruiser

UP-ISLAND
CALL COLLECT
656-4311 656-2821
Metrocan Holdings Ltd.,
Beacon Ave., Sidney, B.C.
Dealer Licence No. D3687

1971 VOLKSWAGEN, 7 PASSENger bus radio, A-1 condition, $2750 or will take trade of good '66 older International pickup. Phone Nanaimo 753-6106.

73 DODGE TRADESMAN 200 AND 73 Cosair 12' house trailer. Unit price $6500. Trailer can be purchased separately. Can be seen at 3181 Kingsley St. after 4:30.

63 BLUE BIRD, 53 PASSENGER adult, 337 V8 motor, forward control; 64 Blue Bird, 53 passenger adult, 391 V8 motor, forward control. 478-7390.

'71 FORD V-8, 4 SPEED, RADIO, offers. 598-7694.

MUST SELL! 72 FORD 4X4, F-250, 4-speed, Highest offer. 386-1991.

1964 GMC 1 TON PANEL, $800, offers, or trade for sports car. 478-6217.

1971 ¾-TON GMC WINDOW VAN Phone 477-0252.

'74 FORD 1-TON, CAB AND chassis, 360, 4-speed. 642-3531.

'60 CHEV ¾-TON FLAT DECK, V-8, 4-speed, $400. 386-6924.

154 TRUCKS AND BUSES

EMPRESS PONTIAC
BUICK LTD.

GMC
TRUCK LOT

WE WILL

be relocating to our main facilities

(THAT MEANS MOVING)

Until such time, you may move into a brand new

GMC TRUCK

for a very reasonable price by talking to our truck men,
JACK BURT
MIKE CASTLE
BILL BULLIVANT
AT
GMC
TRUCK LOT
2524 Douglas 382-5331
Dealer Lic. D-3191

SUBURBAN MOTORS

North on Douglas

HOME OF

LINCOLN, MERCURY, MONARCH, METEOR, MONTEGO, COUGAR, COMET, BOBCAT CAPRI AND FORD TRUCKS.

TRUCKS

74 F250, V-8, 4-speed, power steering, power brakes, radio $5295
74 DODGE ½-ton van, 6-cylinder standard. $395
72 F100, V-8, 4-speed $2295
71 F250, V-8, automatic transmission, power brakes, radio $2895
70 F250, 4x4, V-8, 4-speed, radio $3695
67 DATSUN pickup, 4-speed $1295

SUBURBAN MOTORS

WIDE OPEN
UNTIL 10 P.M.
WEEKDAYS
6 P.M. SATURDAY
3377 Douglas St. 386-6131
Dealer Licence Number D-2298

B. MADSEN
MOTORS LTD.

IN THE HEART
OF GLEN LAKE

74 FORD ¾-ton pickup, automatic, p.s., p.b. $4195
72 COURIER, 4-cyl, 4-spd. $2195
72 DATSUN 1600, 4-cyl, 4-spd. $1995
72 FORD 1-ton 12-pass. bus, V-8, auto., p.s., p.b., air cond. $4195
70 GMC ½-ton P.U. V-8, auto., power brakes $2495
68 FORD ½-ton P.U., V-8, auto. $1995
$1995
68 FARGO ½-ton van, 6-cyl. std. $1595

2691 Sooke Rd. 478-5011
Victoria, B.C.
Dealer Licence Number D-1668

1974 FORD F-500 Truck with 13' reefer unit. Roll-up door. New condition. $10,500
NEW CARTER HEAVY DUTY 10-12 yard steel dump box, 16'6"x7', 25-ton hoist. $3,700
1972 FORD—Tilt cab sleeper tractor, WT-9000 series, 350 Cummins engine, 60,000 miles. Complete with Star Hay trailer and pup. OPEN TO OFFERS.
1969 GRAVEL TRUCK — Ford T-8000. Ford diesel. 10-12 yard box. OPEN TO OFFERS.
1962 FORD Garbage Packer C-700 truck, 16 yard packer. $2,000
1966 DODGE Cab and chassis, gas power tandem. 5 and 4 transmission. $2,995
MEYERS HOLLAND
MOTORS LTD.
ISLAND HIGHWAY NORTH
NANAIMO, B.C.
DEALER No. D2220

Keep on Trucking
68 CHEV ½-TON
FULL PRICE $1296
Needs a little paint and clean-up but otherwise this is a good starter unit for anyone looking to move into the truck transport dept. 18 more trucks and vans all prices all sizes in stock now. Come see. Test and make an offer, we're dealing. Out of town buyers welcome. Financing and delivery on the spot.
GARDEN CITY AUTO. LTD.
2978 Douglas St. DLD 3790 382-9111

1974 GMC ¾-TON PICKUP, 4X4, like new condition. Many options, must be seen. Phone after 5 p.m. 478-9974.

BRAND NEW DATSUN ½-TON pickup, fully equipped.
McCALLUM MOTORS LTD.
1101 Yates D-6822 382-6122

FORD ¾-TON PICKUP, GOOD body and paint, rebuilt motor, new glass, $650. 478-8500

1970 NISSAN PATROL WITH winch, 4x4, asking $3,000 or offers. 479-3000.

'72 FORD ½ TON, AUTOMATIC, 360 engine, 23,000 miles, $2900 firm. 479-2035.

'73 TOYOTA PICKUP, IMMACUlate condition, 9,000 miles, $2800. 383-1766 after 5 p.m.

'68 DATSUN PICKUP 32 MPG, good condition, best offer to $1200. 478-2371 or 478-7567.

'74 SPORTS BRONCO, ALL FORD options, plus a dozen more. $5700. 386-9265.

1969 FORD ECONOLINE, 1-TON van, automatic, V-8, good condition. Asking $2,800. 383-8135.

RADIALS, WIDE MIRRORS, 2,000 CC Long box, 73 Toyota. Like new. $2,800. 478-5039.

1973 FORD FARGO CUSTOM F250, 4x4 ¾-ton pickup Phone 743-2056.

1972 FORD, XLT ¾-TON CAMPER special, full equipped. Excellent condition, $3795, 477-1454.

1967 INTERNATIONAL ¾ TON, V-8, Short box, 4 speed, in A-1 condition. $1250, firm. call 656-2921.

1966 INTERNATIONAL TRAVELall, automatic, good condition, $1100. 477-8529.

154 TRUCKS AND BUSES

Good Used Trucks
71 IHC 1100 4x4 pickup, V-8, 4-speed, winch. $3495
70 IHC 1200 6-man CAB, V-8, 4-speed. $2495
65 IHC 1000 TVL 6-pass. V-8, auto. $1195
65 FORD 2-ton $1695
67 CHEV 3-ton w-deck, new V-8 engine, PS, excellent unit $4495
63 IHC 1600 3-ton $1295
69 IHC ½-ton panel, V-8, A.T. $2195
65 IHC ½-ton pickup $995
68 MERC. ½-ton long box $1895
LEN BARKLEY
INTERNATIONAL
517 Herald St., 388-5508
D—3174

1969 DODGE ¾-TON; 1969 DODGE ½-ton V-8 automatic, $1500; 1969 Dodge 6-cyl. automatic, $1500; 1973 Chev. V-8, ¾-ton 4-wheel drive, power steering, power brakes, $4195. Dodge 3-ton flat deck; Chev 4-ton flat deck with hoist. DLD-2295.
VICTORIA JEEP 386-6511
597 Hillside at Rock Bay

75 FORD ¾ TON
camper special, 360 V-8, power steering, power brakes, radio, 4-speed, local 5000 miles.
DePAPE MOTORS LTD.
DLR. D-1792
760 Johnson St. 384-8035

FORD ECONOLINE. CUSTOM INterior, mags, new engine, transmission, brakes, and front end. New paint and perfect body, has to be seen to be believed. $2700 or best offer, 592-6209.

'66, 88 LANDROVER, WARN winch, AM-FM radio, CB, auxiliary driving lights, hubs, A-1 condition. $2600 or closest offer. 246-3869 after 5.

1973 DODGE 1 TON ON DUALS. 8x12 flatdeck and tool box. 318 V-8, 4-speed standard, power brakes, radio, heavy duty springs, 23,000 miles. 478-7592.

IT HAS EVERYTHING BUT paint; '66 Dodge power wagon, 4x4, new 318 motor, Universals, gears, Warne hubs, 4-speed, and lots more, it must be seen. 385-2662.

1973 SIERRA GRANDE ¾-TON camper special, immaculate condition with only 15,000 miles. Has to be seen to be appreciated. 478-6132 or 478-1833.

"TRUCK CANOPIES"
COASTLINE TRAILER CENTRE
(1971) Ltd. 1915 Quadra St.
DLD-8573 388-6021

FOR THE PRICE OF THE tires. 1960 Chev 2½-ton truck, runs well, large van body, $400. 479-5094.

'73 FORD ECONOLINE VAN, V-8 automatic, long wheelbase, custom interior, 21,000 miles. Phone 384-7004.

1963 FORD ½-TON, FLAT DECK, new 6 motor, brakes, front end, etc. Other extras. $800 or best offer. 383-0476.

'62 STUDEBAKER CHAMP 331 Cryco Hemi powered, classic condition, needs time, offers. 973 Caledonia Rick.

1959 CHEV 2-TON VAN, 1965 Mercury ½-ton van, 1963 Ford ½-ton van, 1967 Mercury ½-ton van. Call 743-2847 for inspection.

'58 1½-TON COMMER, GOOD condition, camperized. $800. 478-5106, anytime.

HEAVY DUTY ONE-TON lowbed 8'x6' trailer, stake sides, 12" wheels. $250. 382-3253.

1969 FORD ECONOLINE VAN, ¾-ton heavy duty, 302 V-8, standard transmission, best offer over $1500, 479-6976.

1960 LAND ROVER, SHORT wheelbase, reliable, offers over $750, 388-5289.

A BARGAIN! 1959 FORD ½-TON in good mechanical condition. $475. 642-3802.

'67 CHEV ½-TON, V-8, 4-SPEED, heavy duty springs and shocks. $1700. 746-5557, Duncan.

1969 FORD VAN, GREAT VALUE, $1,895. 477-3593.

'61 GMC PICK UP, RUNS WELL, $445; with canopy, $525. 388-4893.

'62 GMC '69 V-8 ¾ TON CAMperized $1,500. 478-7572.

158 TIRES

MICHELIN "X" RADIALS

Sizes to fit all makes and types of cars — MINIS through to CADILLACS.

"CHARGEX"
OR
PAY DAY TERMS
at
D & D TIRE
1620 Blanshard St.
382-7283

MAGS PLUS WIDE TIRES, FIT Chrysler product or Ford. 382-1274 after 6 p.m.

160 PARTS, ACCESORIES

8-TRACK

Car stereo, AM-FM from $159.95
In-dash mounting
B.C. SOUND and RADIO
SERVICE
931 FORT 383-4731

TUNED CYCLONE HEADERS, 55, 57 Chev small block $70. Mustang bucket seats, $25; from noon til 7 p.m. Ron 382-8439.

ARMY UTILITY TRAILER: PTO winch; 12 volt electric motor for winch etc. 386-7127

WANTED: TRIUMPH TR2 OR TR3 front cowling and other Triumph parts. 598-2397.

'52 MORRIS, $100 OR SWAP FOR big block Chev. Parts. 642-5384 6-9 p.m.

BODY OF '64 FORD STATION Wagon, country Sedan, excellent condition. 385-0847.

40 HORSE VW TRANS AXLE and miscellaneous parts, tow away in bus, $100. 383-1905.

MAGS PLUS WIDE TIRES, FIT Chrysler product or Ford. 382-1274 after 6 p.m.

DODGE PRODUCT BUCKET seats, white, deluxe, immaculate, $80 pair. 656-3775.

WANTED BUMPER AND RIGHT front fender for '66 Falcon. 477-0438.

HEAVY DUTY ECONOLINE chassis, ideal mobile home construction, $200. 656-4745.

1966 AUSTIN CAMBRIDGE, FOR someone who wants good parts. 385-1975.

1966 AUSTIN HEALEY ENGINE, in very good condition, $150 firm. 385-1975.

194 ENGINE WITH OR WITHOUT transmission, $100. Standard or automatic. 383-9853.

2 BRAND NEW 14X7" KEYstone mags, never used. New $145. Sell $110. 652-2561.

MUST SELL 1950 FORD COUPE, completely apart, will sell whole or parts. 479-6562.

WANTED — WORK-SHOP MANUal for 1965 Sunbeam Sedan, 383-8708.

AUSTIN HEALEY 3000, PARTS for sale. 384-7255.

'59 MORRIS MINOR PARTS FOR sale. 598-3206.

'63 4 DOOR PONTIAC 283. $100. 592-2943, 5-6 p.m.

WANTED BODY PARTS FOR 1950 to '53 Austin A40. 478-7913.

BRAND NEW KEYSTONE MAGS for small car 13x5½. 478-2737.

WANTED WINDSHIELD FOR '55 to '56 Fargo ½ ton, 382-2454.

BLAU PUNKT AM CAR RADIO, excellent condition 384-5689.

CHEV 350 RACE ENGINE, 595-4958.

4 GM RALLY WHEELS, 595-8791.

VOLKS 60, FOR PARTS, ENgine, trans., offers, $60. 383-0962

1963 VAUXHALL, GOOD FOR parts, very cheap, 656-6597.

RE-BUILT 66 CORTINA ENGINE, $150 479-4592.

TONNEAU FOR 1973 MG MIDGet, $60. 388-4681.

160 PARTS, ACCESORIES

PERFORMANCE
Now In Stock

2 - LS7 454 cu. in. 465 H.P. long block

3 - LT1 350 cu. in. 370 H.P. short block

2 - 327 cu in. 350 H.P. short block

2 - 302 - 350 cu. in. 4 bolt main bare block

Camshafts — Z28 off road, L.T.1 350 - 327 - 375 H.P. 350 - 350 H.P. 327 - 350 H.P.

Gear sets 10 and 12 bolt 370 thru 5.13

M22 H.D. 4-speeds $524.00

Technical books on blueprinting. Both small and big block choc. engines.

Empress Pontiac
Buick Ltd.
2687 Douglas 382-7121

CRYCO PARTS
313 needs work. 331 hemi, complete drive line, A-1. Also '53 Chrysler New Yorker parts. '65 Studebaker Daytona, 289, 3 speed overdrive, good body parts also. Must sell Chevy parts. '55 radio, oil pan, bellhousing to fit 327. Chrome rocker covers, 307 piston and pins, (New). Alternators, starters, '53 3-speed trans, Z28 highrise manifold, plus Holley carb. Headers to fit Camaro. De-clutching fan, Borg Warner, 3-speed trans. Bellhousing torque converter. All to fit 327. 973 Caledonia. Rick.

CLOSING OUT SALE
Everything Must Go
25% - 50% off
Competition West
493 D Burnside
6-9 Mon-Fri.
12-5 Sat.
382-2234

READY TO ASSEMBLE FULL race 283 small block Chevy. Fully machined block with strapped 2 bolt mains, steel forged crank, Reworked 327 rods, set up for full floating. TRW 12-1 Forged pistons, Z-28 off road cam plus springs and roller chain setup. Windage tray also. Tough street setup. 477-3405.

GAS TANKS
OLD, NEW OR RUSTY
Have them permanently sealed against rust, pinhole leeks or stress cracks. 384-4096. 3244 Eldon Place

CORD'S PISTON RINGS
2925 Bridge St. 383-0011
Check our head prices
4 cylinder heads $18.50 each
6 cylinder heads $27 each.

RADIATOR REPAIRS, FAST TOP quality repairs at Maurice's Auto Body, 427 Beta St., phone 384-3121. Located behind the Burnside Pay and Save Gas station.

WRECKING, 1970 DODGE MONAco, 318, V-8 motor, automatic transmission, power steering, power brakes, radio, all parts good condition. 658-8391.

59 AND 61 VOLKSWAGEN FOR parts. 2 fully synchro transmissions, 1600 cc motor 100 horse. 479-6982.

'61 PONTIAC WAGON, 283 STANdard, good condition, except clutch. All or parts, $50. 384-7525, evenings.

'72 FORD ECONOLINE REAR doors, 240 C.I.D. 6 cyl. motor, low mileage, new J78x15 tire and rim, 2 snow tires to fit Datsun. 382-0130.

60 DODGE POLARA, GOOD body, interior and transmission need work, $100 or best offer. 478-9418.

61 ENVOY, 60 VAUXHALL FOR parts, $75 each. One 390 Ford 4 barrel manifold and carburetor, $75. 384-9065.

59 CHEV AUTOMATIC 6, MOTOR running, body dying. 479-6580.

'66 DODGE WINDOW VAN, FOR parts, good motor, offers. 658-8704.

162 AUTO REPAIRS, SERVICE AND TOWING

SCRAP CARS HAULED.
478-6212, 478-8512

CAR REPAIRS.
386-0707.

166 CARS AND TRUCKS WANTED

CARS WANTED FOR CASH

— WE PAY OFF LIENS
— HIGHEST CASH PRICES
— TRADE UP OR DOWN

DePAPE
760 JOHNSON STREET
384-8035
DePAPE MOTORS LTD.

INSTANT CASH
for
Cars, trucks or motorhomes
REG MIDGLEY
MOTORS LTD.
736 Cloverdale 385-8756
Dealer Lic. 3785

CARS
WANTED FOR CASH!
Top prices now being paid
GEM MOTOR SALES LTD.
480 Esquimalt Rd. 382-7195

CASH
We will buy your car for cash. G.C.M. Motors Ltd., 780 Goldstream Ave., 478-3242. D-7197.

STRAIT MOTORS LTD.
Cash for cars — from '65-'69
1513 Quadra at Pandora 384-8191

WANTED: 1969-'71 VALIANT OR Dart, automatic, sedan, in top shape with low mileage. 479-5904.

TOYOTA MK II, 1971-72, AUTOmatic, low mileage, mint condition. 479-1114.

LATER MODEL VW WESTPHAlia camper. In excellent condition. 595-8414.

WANTED: 1965-69 MUSTANG, UNmodified, low mileage, good condition. 384-5190.

69-70 GM PICKUP, 350 AUTOMATic, must be A-1. Call 656-2707 after 5.

PLIMLEY
1010 Yates Street 382-9121
Good used cars wanted for cash.

WANTED '68 TR250, GOOD CONdition. 479-6084.

WANTED: COMPACT CAR, '65 or later. 642-5054.

168 CAMPERS, TRAILERS AND MOTOR HOMES

New 74 ARISTOCRAT 18' Tandem axle travel trailer, self-contained
REG. $4695 SALE $3895
Trade your second car on this beauty!
HORWOOD MAZDA
810 Blanshard 385-1451
Dealer Lic. D.3273

WANTED FOR CASH
MOTORHOMES, CAMPERS
DePAPE MOTORS LTD.
760 Johnson 384-8035

DOGWOOD TRAILER SALES
PARTS PROPANE
RENTALS
RANDELL TRAILERS AND
CAMPERS 478-6841
2630 Deville Road
Dealer Licence D-1789
Highway 1 and Millstream Rd.

WELL BUILT CANOPY, FITS 8' pickup box. 652-1747.

168 CAMPERS, TRAILERS AND MOTOR HOMES

S. J. PEDEN
LTD.

VANGUARD
CAMPERS — TRAILERS
MOTORHOMES — CANOPY TOPS
VAN TOPS — RENTALS

20 FT. VANGUARD Tandem
LUXURY TRAILER
This popular floor plan is fully self contained with 6.6 cu. ft. 3-way fridge, eye level oven; shower and tub, 25,000 BTU forced air furnace, power converter and electronic monitor panel showing all holding tank levels. See all the convenient features of this beautiful trailer today. ONLY $5500.

RENTALS
Reserve now! For that Summer Vacation

TRUCK AND CAMPER PACKAGE

CAMPERS ONLY

MOTORHOMES

CAMPERS FOR IMPORT TRUCKS

CANOPY TOPS

Phone now for further information and rates.

TRADES
1974 VANGUARD 21' mini-motorhome, still on warranty. Only $11,995
1970 8'6'' SECURITY, 3-way fridge, oven, 4 jacks. Only $1995
1970 8' SECURITY, sleeps 2. Only $850

Long Weekend
Parts Specials
Sani potti toilets $99.95
1—Tedco 3-way 2.2 cu. ft. fridge $210.00
10,000 BTU hydro flame furnace $95.00
Monomatic recirculating toilets $169.95
5 gal. sink waste water tanks $11.95
Brophy style winch jacks $99.95
1 set 4 used screw jacks $145.00
6 ft. roll-up awning $105.00

HOURS:
OPEN: 8:00-5:00 Sat. Mar. 29
8:00-5:00 Mon. Mar. 31

S. J. PEDEN
LTD.
2855 Quesnel St.
386-3464
DLR. D-1040

IMPALA CAMPING WORLD

LIONELS
Canada's most popular
HARDTOP TENT TRAILER
8 models priced from $895

APACHES NIMROD
LEISURECRAFT

CHAMPION
MOTORHOMES
The lowest priced motorhomes anywhere. All steel framed and Urethane injected insulated 3 sizes — 8 floor plans.

EMPRESS
MOTORHOMES
Canadian built 19½' Minihomes. Excellent floor plans and prices.

SPRITE
TRAVEL TRAILERS
The world's most popular trailer for small cars. All models come standard with 3-way fridge, furnace, levelling legs, brakes, converter, screen door, fully insulated, propane bottle and wired to your car.
FULL PRICE ONLY $2895

CANOPY TOPS
FOR ALL TRUCKS
$350

TENT TRAILER RENTALS
Propane - Accessories - Service

Open every day except Monday

10077 Galaran Rd.
on Pat Bay Hwy., Sidney
D.L. 3918
656-5504

FENNELL'S
TRAILER SUPPLIES
Parts — Propane — Repairs
Profiled Aluminum
SPORTSMAN CANOPIES
6459 Pat Bay Hwy. 652-2511

1972 — 24' SCAMPER MOTOR Home, 26,000 highway miles. Self-contained air conditioner. Colour T.V. and aerial, 20' awnings. Many extras. $12,500. Consider late model low mileage car as part payment. 478-9383.

15' TRAVELLER TRAILER, good clearance, no electric brakes necessary, only 1300 lbs. Will sleep 5. Stove, oven. ice box, stainless steel sink, lots of cupboards, small car could pull it. $1,400 firm. 478-9345.

1968 VOLKSWAGEN WINDOW van camper, new motor by Douglas Volkswagen. Raised roof, completely equipped, lots of storage space, sleeps 2 adults and 2 children. Automatic gas heater. $2,900. 478-6960.

'69 26' VANGUARD TANDEM trailer, fully self contained, fridge, oven, sleeps 6, many extras, in exceptional condition, call Nanaimo 758-2525

1967 16' TRAVEL TRAILER. EXcellent condition, very clean, with new curtains. Propane fridge and range with oven. Toilet, furnace and trailer brakes. $1895. 478-3973.

MUST SELL, HOME BUILT CAmper, sleeps 2 adults, one child. Propane stove and sink, wired 12 volt, excellent condition, $700 or offers. 479-7604.

'67 SOFT TOP TENT TRAILER. Add-a-room canopy, no sides, mattresses, $400 or best offer. 652-3251 after 6 p.m.

1970 NORDSMAN HARDTOP tent trailer, heavy duty, motorcycle rack, 6'6"x12", sleeps 6-8, $900 384-4360.

1967 HEAVY DUTY WALK-IN van, camperized, excellent condition, tested till March '76, $2500 or closest offer. 385-0606.

73 DODGE FUNCRAFT MINI Home, completely equipped, many extras, economical and low mileage. Phone 382-8038.

1966 14' GLENDETTE TRAILER, propane fridge and stove with oven, electric brakes, hitch, sleeps 4, $1250, 386-8661.

RENT WINNEBAGO MOTOR home, fully equipped. 20', 22' or 27'. 390-4417.

67 CORSAIR 18 FT. TRAILER, self-contained, sleeps 6. $2,150. 477-1393.

'73 VOLKSWAGEN WESTFALIA, automatic, new condition. New roof rack. 592-0419.

1962 CAMPERIZED VOLKSWAGE, excellent value, just passed safety check, 479-7042.

1958 VW CAMPER, FULLY equipped, ice box, side tent, etc. Very clean. $900. 384-4270.

WILL TRADE '73 DATSUN 510 for import truck and camper. 478-8827.

21' ARISTOCRAT, FRIDGE, stove, shower, with awning, new condition. 595-0150, 384-3140.

26" X 100" NEW — LITTLE Chief canopy — Ford, GMC — Dodge '73 and newer. 385-5019.

1966 KENSKILL 16', SLEEPS 4, self contained, electric brakes. 478-7648.

168 CAMPERS, TRAILERS AND MOTOR HOMES

Coastline's Easter Week - SPECIALS -

THE POPULAR
20 FT. TRAILERS

Prowler
Travelaire
Skylark
and
Rustler

Every deal written this week on any of the above units, will be a once in a lifetime deal.

—immediate delivery while stocks last.
—present inventory eligible only.
—only those deals with deposits before Saturday will qualify.

AN EXCELLENT TIME FOR FIRST TIME BUYERS TO GET THAT NEW UNIT NOW!!

Sorry, no trades accepted on these deals.

COASTLINE
TRAILER CENTRE
(1971) LTD.
1915 Quadra St.
388-6021
Dealer Licence D 8573

Easter Week SPECIALS

WATCH FOR THEM
ON OUR LOT

JUST ARRIVED
TERRY
27' AND 30' FIFTH WHEELERS

ALSO
ALJO 18' FULLY SELF-CONTAINED ON TANDEMS.

PURVIS FLACK

TRAILER SALES AND SERVICE
1080 GOLDSTREAM AVE.
IN LANGFORD
478-8377
Dealer Licence Number D-3771
OPEN SUNDAY AFTERNOONS

LOGAN'S RV
SERVICE CENTRE
"WESTERN"
CAMPERS and CANOPIES
SAVE $ $ NOW

COMPARE price, features and quality of our 8'6", 9'6", 11' and import campers now at special SPRING DISCOUNTS! CLEAN used GALAXIE import camper. Furnace, propane lite. ONLY $1495.00

See Us
For repairs and improvements to your camper, trailer or van.

LARGE STOCK of PARTS and ACCESSORIES at REASONABLE PRICES.

Open Mon. to Fri. 8 a.m.-6 p.m.

650 Burnside Rd. E.
384-0213
Dealer Licence Number D-4206

1152 SQ. FT. 3 BEDROOMS OF luxury living in one of the finest mobile parks on the island. Have the feeling of vacationing while buying in your own home. By appointment only, 478-9912. Robinhood Sales. D.L. 3091.

16' SIESTA. SLEEPS 5, 3 BURNer stove and oven. Easy lift hitch, er stove asd oven, Easy lift hitch, with electric brakes, $1,000. 477-1678.

COMPLETE CANVAS TARpaulin suitable for 16' trailer, $80, almost new portable or permanent toilet, suitable for boat, trailer, or cottage, $70, 382-02.

FOR SALE: 1974 JAYCO 20' TANdum Holiday trailer. Completely self-contained, used one month. Asking price $5,500. Phone 478-9833 after 4 p.m.

1968 17' ARISTOCRAT TRAVEL trailer, fridge, stove, furnace, toilet, pressure water, equalizer hitch, electric brakes, new condition, $2250. 478-6416, 598-4919.

63 16'-KENSKILL PERFECT CONdition, fully self contained, weight 1500 lbs. electric brakes, etc., $1600. 382-9784.

1967 TRAVELIARE TRAILER, standard 16', sleeps 6. Has awning, excellent condition. $1600 or best offer. 592-0361.

1974 ECONOLINE MINI-HOME, full top, finished with teal plywood by retired craftsman. All utilities 598-2396.

17' SCAMPER TRAILER, SLEEPS 6, toilet plus holding tank. Oven, pressure water, heater and fridge. 479-7268.

HOLIDAYS? RENT A 22' WINnebago motor home. 477-4327 or 477-3562.

1971 10½' CUSTOM CAMPER, Sleeps 6, hydraulic jacks, lots of extras, $2250. 385-5335.

1973 DODGE MAXIVAN, COMpletely factory converted to motor home, for details phone 652-1751.

TRAVELAIRE HARDTOP TENT trailer, sleeps 6, propane stove and sink. Good condition. $900. 478-4706.

1966 — 25' AVION, IN NEAR perfect condition, sacrifice, $5600. 652-3557.

1974 FLEURY MOTORHOME, 19' demo. Jackson's 974 Goldstream, 478-5812. DL 1014.

CAMPER, CAB OVER, SLEEPS 4, $1250. 478-8690.

8' SALTA CANOPY, WITH BUNK, and light, $425, 656-3086.

SOFT-TOP TENT TRAILER Phone 383-2653.

VANGUARD CAMPER 8½', EXcellent condition. 477-4964.

168 CAMPERS, TRAILERS AND MOTOR HOMES

LAYTON
WEEK-N-DER
GALAXIE
Campers—Canopies

'74—10' FUNTIME
CAMPER
Includes double sink, water pump, 4 cu. ft. 3-way fridge, furnace with blower fan and wall thermostat, 6 sleeper, stove with oven, blower vent above stove, screen door, sliding window, 60' top bed, walk-in toilet compartment.
New Price $3995
CAREFULLY USED $3195

PARTS, ACCESSORIES!
We specialize in I.C.B.C. Autoplan Campers and Trailers
REPAIRS

Dominion Motors
1703 BLANSHARD ST.
(across from Hudson's Bay Parking Lot) Victoria, B.C. 385-5012.
Dealer Licence Number D-5536

VERY ATTRACTIVE 14' HOMEmade travel trailer, many extras, $1300 or best offer. 383-3300.

1973 VW WESPHALIA VAN, EXcellent condition, must sell. 478-7947.

1969 CHEV ¾ TON PICKUP WITH 1971 9½' Corda Lane camper. 652-2008.

17½' RANDELL FULLY SELF-contained, toilet, shower, excellent condition. 385-7645.

VANGUARD 8' CANOPY, NEW condition, $350, or offers, 478-6790.

1970 DRIFTWOOD 12' TRAILER, $800. 477-8693.

169 MOBILE HOMES AND PARKS

EASTER SPECIAL
$1000 OFF
DE LUXE 12x68
AMBASSADOR

FEATURES:
—3 bedrooms
—1¾ bathrooms
—master bedroom with en suite
—step-up living room with large windows — deluxe drapes
—built-in feature wall with artificial fireplace
—kitchen with built-in lazy-susan cupboard
—deluxe appliances
—main bathroom has corner top with seat
—artificial brick exterior
—well insulated — soundproofing

Wagon Train
Homes Ltd.
974 Goldstream Ave.
478-7333 or
Res. 478-1931
MCD-26003

WAGON TRAIN HOMES LTD
MOBILE
and
MODULAR

VICTORIA
2515 Government
386-3291

LANGFORD
974 Goldstream
478-7333

SOOKE
6647 Sooke Rd.
642-5533

MILL BAY
Trans-Canada Hwy.
at the flashing light
743-5571

Dealer Licence Numbers:
MCD-26002 MCD-26018
MCD-26003

BOB'S
MOBILE HOMES LTD.
25 Crease 386-3623

12-68 MARLETTE
2 bedroom, landscaping nearly complete, choice location 2587 Selwyn Rd.

Still a few good buys in used TRAVEL UNITS.

NOMADS
18' - 30' in stock

STACKER JACK special
set of 4 — $1595

Dealer Licence
Number D-7547

Happy Valley
HOMES
LIMITED
Dealer's No. D-26010
2681 Sooke Road
478-8303
—Retirement Park specialists
—Park space available with all purchases
—Canadian built homes

TRIANGLE
HOMES
LTD.
GENERAL LEADER
PYRAMID, WESTBROOK
KNIGHT, SQUIRE, PAGE
2435 TRANS-CAN. HWY.
478-1774
Dealer Lic. MCD 25171

GOLDSTREAM
MOBILE HOMES LTD.
PARAMOUNT PREMIER
MONARCH AND PARKWOOD
Modern park space available
with all purchases
2994 Jacklin
478-1751 478-8391
Dealer Licence No. MCD 26091
OPEN TO 5:30

THE PRIVACY OF YOUR OWN ¾-acre rented lot, the spaciousness of a 1248 sq. ft. home with master bedroom en suite. The only way to go — first class with economy fare. Watch your equity grow 478-9912. Robinhood Sales. D.L. 3091.

WANTED: LOT TO PARK DOUble wide mobile home. 479-6976.

169 MOBILE HOMES AND PARKS

S A V E
S A V E
S A V E
REDUCED
$1000
One Only 1974

LOVELY NEW FAMILY HOME
12x68 EMBASSY
3 bedrooms with separate utility room completely furnished with washer and dryer. Site available.

WAGON TRAIN
HOMES LTD.
PHONE 386-3291
MR. HOMER or MR. ROGERS
MCD-26002

YOU CAN OWN
A BRAND NEW
1975
31' Airstream
Complete with air conditioner and TV. antennae for only:
$14,995
Large selection of Argosy and Airstream in stock.
Take a demo ride in an Argosy motor Home
B.C.'s only authorized Airstream Service Centre.
CLAYNOR
TRAILER SALES
Claynor Enterprises Ltd.
20720 42nd Ave. Langley
530-0771 D.L. 72

BY OWNER, 1973 MODULINE 24x40 deluxe double wide mobile home, 3 bedrooms, air conditioner, double glass doors with view of Finlayson Arm, secluded adult lot, 15 miles to city, propane stove and dryer included, $22,000, 478-0160, or 112-743-5016.

RESCUE NEEDED
I want to get off this lonely sales lot and into a nice friendly park. Call 478-8303 and ask for SIZZLER.
HAPPY VALLEY HOMES LTD.
D.L. 26010

DELUXE SAFEWAY MOBILE home, three bedroom completely furnished, complete with oil tank, etc., in family park. One week possession. Will trade late model car or truck as down payment. Full Price $12,500. 743-5641.

12-68 CD3 MARLETTE TIPOUT, lovely location, nicely landscaped, completely set up in space No. 8 — 2587 Selwyn. View by appointment only. $19,950. Bob Dawson, 386-3623 or 478-4979.

45X10 MOBILE HOME. CLOSE TO bus and stores, very clean, comfortable and warm. Fully carpeted. With or without near new furniture. Good terms may be arranged. 479-8664.

12X68, 3-BEDROOM MOBILE home with 8x20 fully finished addition, in family park 4 miles north of Mill Bay. $14,000. Phone 743-5080

BEAUTIFULLY FURNISHED, 2 bedroom, Glenbrook Mobile home set up in Shiri Mae Park, $17,300. No pets. 478-4151 anytime.

60X12 FURNISHED 3 BEDROOMS on large lot, 45 minutes to Victoria. Sacrifice sale at $11,300. 642-5177.

DO YOU NEED A PLACE TO park your trailer or camper. Nanoose Bay, 7 miles from Parksville. 383-1785 after 6 p.m.

For Sale. 8x30 Mobile Home. Needs small clean up. $2,100 or best offer. 642-3531.

44X12 SAFEWAY, SETUP IN quiet space in Tri-Way Mobile Home Park. To view 384-8791.

2 BEDROOM, 12X56 ON 9,600 SQ. ft. lot at 22 Spectacle Lake. $16,000. 743-2673 after 6.

3 MTHS OLD MOBILE HOME, near Sooke, call 642-3579 after 6, and all weekend.

DELUXE DOUBLE WIDE IN Sooke. Many extras. Quick possession. 642-3395.

MUST SELL: 10X43 MOBILE home, set up in park, $5500. 478-7049.

1973 12X60 3-BEDROOM EMPEROR, immaculate condition, $11,000. 745-6685.

185 CONVALESCENT AND REST HOMES

FAIRFIELD-COOK, 2 SEMI-private rooms, main floor, lady needing care. Tray service, laundry, hairset. Excellent food. Reasonable. 384-1750.

CRAIGDARROCH REST HOME now has vacancy — semi private room for lady. Excellent care and attention, moderate rates. Call 595-3813.

ONE LOVELY SEMI-PRIVATE room for ladies or gents. 24 hour service, good meals, friendly atmosphere. Call 385-9821.

CHARMING ACCOMMODATION. Ladies. No stairs. Nutritious meals. Kindly attention. 384-0693.

190 ROOM AND BOARD

LARGE, COMFORTABLE ROOM, also suite, excellent cuisine, beautiful view, private bath, single or double occupancy. Retired only. 388-4134 after 6 p.m.

LADY HAS COMFORTABLE furnished room with board to rent to active lady pensioner, non smoker. 384-7370.

FULL ROOM AND BOARD, EXcellent food. 595-5411.

OAK BAY FOR REFINED PERson in quiet home. 598-5019.

191 ROOM AND BOARD WANTED

SLEEPING ROOM ONLY, REquired by mature responsible woman private or basement entrance prefered. Oak Bay-Cadboro Bay or vicinity. $50-$60. 592-9276 after 6 p.m.

PENSIONER REQUIRES BED-sitting room with board, have own bedroom furniture. Non smoker or drinker. Reply Victoria Press Box 80.

193 ROOMS TO RENT

ACCEPTING PERMANENT guests for the low budgeted inquirer, look no further, inquire at once at The Royal Olympic Hotel, 642 Johnson, 384-1187.

ONE FURNISHED BEDROOM with kitchen and laundry facilities. Young business girl preferred. $100 per month. 383-2994 or 384-0423.

FURNISHED ROOM, OPPOSITE Victoria General Hospital, $45 per month, including utilities, 383-9467 after 5 p.m.

MALE SEPARATE ENTRANCE, shower, fridge, near University, shop, bus, beach $80. 477-2998.

RESPONSIBLE WORKING GIRL needed to share 3-bedroom house with 2 other people. 598-4019.

JAMES BAY INN
270 Government, 384-7151.

$35 — LADY PENSIONER ONLY, all utilities, vacant. 592-6470.

ROOM WITH COOKING FACILIties for working girl, 383-7510.

NICELY FURNISHED ROOM with own kitchen, 383-1000.

194 ROOMS WANTED

ARTIST REQUIRES BARE ROOM to use as day time studio. 595-6847.

197 HOUSEKEEPING TO RENT

HIGH QUADRA AREA, LARGE modern light housekeeping room. T.V. outlet, private entrance. Prefer young working person or student, non-smoker. 382-3840.

FAIRFIELD—BEDSITTING room, plus kitchenette, one older or working person $110 per month 382-7385.

YOUNG WORKING PEOPLE TO share house in James Bay. 383-2622.

LARGE SUNNY, HOUSEKEEPing room with separate entrance, Rockland area, for lady, 598-7614.

197 HOUSEKEEPING ROOMS TO RENT

RITZ HOTEL
710 Fort St. 383-1021

200 APARTMENTS TO RENT UNFURNISHED

WINDSOR COURT
252 GORGE EAST
LUXURY LIVING
Facilities include
50' indoor swimming pool
Hydro therapy pool
Recreation room
Sauna
Tennis Court
Underground parking
W-W shag carpet
Now renting phase three (final phase)
1 Bedroom suites $205-$220
2 Bedroom suites $255-$290
ADULTS ONLY
NO PETS
Call Mr. and Mrs. D. Bertrand
388-4555
MacArthur Park Estates Ltd.

DELUXE
2-BEDRM. UNITS
—New, large luxury 2 bdr. condominium in Rockland Avenue area, available in April at $350.00 per month.
—New 2 bdr. condominium in prestige building, swimming pool, saunas, and all luxuries one could desire, available in April at $375.00 per month.
—Contact Gerry Dewhurst at 477-6040 or Pacific Strata Services at 386-2437.

1-Bedroom Suites
From $195
Superior fire and sound proofing, wall to wall carpets, drapes, balconies, coloured appliances, adult oriented building. 1 year lease required. Sorry no pets.
CHATEAU VICTORIA
740 Burdette Ave. 382-4221

Park Pacific
THE LORD HARLEY
3220 Quadra St.
Large architect designed suites, with all amenities.
Available April 1.
2 bed and den, 1185 sq. ft. $285.
Mature young adults are welcome. Sorry no pets. Call our courteous resident manager Mr. L. Salon 386-3711, Suite No. 106.

THREE BEDROOM, 2 bathroom, brand new, quiet ground floor, 1500 sq. ft. 562 Rithet St. 6 appliances, fireplace, sauna, super kitchen, snooker-recreation room, carpet throughout, drapes. $400. 658-5706, 652-3661.

69 BURNSIDE WEST
1-bedrm., w-w. Only middle age need apply. $175.
Swinterton, Stewart Clark Ltd.
1318 Blanshard 385-2481
Rental Agent

ONE BEDROOM SUITES, $200. Available April 1, no children, reliable couple. wall to wall, cablevision, everything but electricity and phone. Private balcony. 386-3091.

ELDON PLACE
Near Woodwards, April 1, 1 bedroom, $186, new building, pool, sauna, etc., adults only, no pets, phone 386-0614.

NEW 2-BEDROOM CONdominium, Cook and Rockland, available April 1. $325 per month. No pets. 598-3911.

DELUXE ONE-BEDROOM CONdominium, 5th floor, 1450 Beach Dr., $300 month. 382-6961 evenings, 386-2911 days.

CAMELOT APARTMENTS
1 bedroom apartment $155. No pets, mature adults only. 3820 Shelbourne Ave., Victoria. 477-4320.

1 BEDROOM DELUXE SUITE, Esquimalt area, mature couple only, sorry no children or pets, references required. 386-0124.

$200 PER MONTH. 1-BEDROOM, all utilities included, new fridge and large kitchen, private bath. 384-9206 anytime.

WATERFRONT, BEACH DR., luxurious 2-bedroom apartment, $445. 598-1045.

SMALL MODERN 1 BEDROOM, suite, share bath, available immediately, $120 month. 385-6472.

ONE BEDROOM SUITE, REtired couple preferred. Adjacent Oak Bay. 382-9504.

$106 ONE BEDROOM BASEMENT suite, sharing bath, gent over 24, reference. 383-7447.

1-BEDROOM SELF-CONTAINED suite, $145. No children or pets. 1246 Montrose. 383-4970.

BACHELOR SUITE, AVAILABLE April 1. Vic West. 388-9252.

3-ROOM SUITE, $150 INCLUDING all utilities. 384-9206 anytime.

201 APARTMENTS TO RENT FURNISHED

LOOKING FOR AN APARTMENT?
Why not stay with us in luxury at the "Sociable" Motel on the Gorge Waterway the "Craigflower Motel." Special winter rates now in effect. Rates as low as $240 for 30 days.
See what comes with our special winter rates:
—Fully furnished suites.
—Cooking facilities.
—Colored TV (Cablevision)
—Easy parking.
—Telephone service (no charge)
—Utilities: heat, power (no charge).
—Linen supplied weekly.
—Towels supplied weekly.
—Maid service weekly.
—Laundromat available on premises.
—Ice machine.
—Answering service at front desk.
For viewing and further information, call:
388-7861

RETIRED MALE PENSIONER, 62, quiet, good-natured, will share his apartment and expenses, April 1st, or before, with retired gentleman of similar disposition. Good home, music, books. Clean, quiet environment. Phone 385-3833 anytime.

DE LUXE BACHELOR, 1-BEDroom suites, fully furnished, maid service, colour TV, heated indoor pool, sauna, coffee shop, dining room, bus stop at front door Weekly and monthly rates. 388-6611. Coachman Inn.

BRENTWOOD INN
Quiet location, on waterfront, in Brentwood Bay. Complete 2-room unit with kitchen facilities. Cable TV, everything supplied. Weekly rates. 652-2912.

BACHELOR AND 1-BEDROOM suites, fully furnished, colour TV, indoor heated pool, swirl pool, saunas, maid service, restaurant and licensed lounge. Canterbury Inn, 310 Gorge Road, 382-2151.

CORNER, ONE BEDROOM, James Bay 14 floor, magnificent view, city and ocean. May 1, min. 4 months. Older couple. references. Sorry no pets or children. 382-1143.

-BEDROOM SELF-CONTAINED units in 6-mile Motel. $190 per month including cablevision. No maid service. Apply Unit 8 between 10:00 a.m.-5:00 p.m. only.

FOR LADY, JUBILEE AREA, steps to bus and stores. Bed-sitting room, kitchen, bath, modern furnished, $125 monthly, including all services. 592-3957.

AVAILABLE IMMEDIATELY, fully furnished, 1 bedroom apt., no pets or children McClure near Cook, $195, 385-8916.

SPECIAL ACCOMMODATIONS
Intellectual Gourmet gardener to share gorgeous home. Victoria Press Box 106.

FULLY FURNISHED KITCHEN units. Available by the day, week or month. 388-9901.

BRIGHT FURNISHED BACHElor suite, Fairfield, handy to shopping, bus. 477-2833.

BACHELOR SUITE, $150, MAture male adult only. 3-1180 Colville Rd.

SELF-CONTAINED SMALL suite, 1 adult, over 40 preferred, $113. 598-7578.

FOR TWO, FOR SUMMER months, self-contained, 598-4161.

201 APARTMENTS TO RENT FURNISHED

SHERWOOD PARK INN
123 GORGE RD. E.
OFFERS: APARTMENTS
At special rates for staying monthly or weekly — as low as $270 for bach. units and as low as $300 for 1 BR units (for 30 days).
Complete with all the comforts of home, including:

- —cooking facilities
- —colored TV (cable)
- —easy parking
- —telephone service (no charge)
- —utilities—heat, power (no charge)
- —maid servie supplying linens and towels weekly
- —ice machine
- —answering service at front desk

In house conveniences such as dining room, coffee shop, 3 licensed facilities.
For viewing and further information call:
386-1422

PENTHOUSE MANOR
2930 WASHINGTON AVE.
New ultra-modern deluxe 1-bedroom and bachelor apts. beautifully furnished now ready to rent. Situated in quiet location overlooking Gorge waterway and close to bus service. Winter rates, $250 to $325 per month. Includes cloured TV, (cablevision) telephone service, cooking facilities, frost-free fridge, dishwasher, linen and dishes, laundromat, sauna and whirlpool, recreation room, maid service and sleeps 4. For viewing call 388-7818.

DOWNTOWN MONTHLY WEEKLY
WINTER RATES NOW IN EFFECT
Which includes fully furnished 1-bedroom suites, with range, refrigerator, colored T.V., linen, dishes, all utilities. Use of saunas and pools. Laundromat and underground parking available.
THE ROYAL SCOT
425 QUEBEC ST.
385-3543
Ocean Property Management

202 APARTMENT FURNITURE TO RENT

STANDARD FURNITURE
Three Rooms from
$35 per month
Immediate Delivery
382-5111

203 APARTMENTS WANTED

RESPONSIBLE MIDDLE-AGED couple desires small apartment, Sept. through May '75-76, or will exchange house in mid-western U.S. University town for house or apt. here for 3-9 months. Call 386-7557 after 9:30 p.m.

RESPECTABLE YOUNG WOMAN urgently requires 1-bedroom place or 1-bedroom house. Not basement suite. References on request. Phone 382-3108 days, or 386-0105 after 5.

CHRISTIAN GIRL AND DAUGHter 8, require accommodation, prefer Glen Lake area or near Happy Valley School but will consider others. 478-8189. After 6 p.m.

THREE BEDROOMS, LARGE living room, kitchen, fridge and stove included, share electric, $290 per month. Available April 1 Phone 386-9266. On Saturday and Sunday only.

YOUNG INTERN AND WIFE moving to Victoria require a furnished or unfurnished suite anytime between June 15 and July 1st. Write Victoria Press Box 111.

URGENT, YOUNG WOMAN REquires one bedroom suite, Fairfield, Oak Bay area preferred. References. 598-4655.

TWO WORKING GIRLS REquire 2 bedroom suite between Sidney and Victoria. 652-3603 after 6 p.m.

WANTED BACHELOR APARTment, quiet middle aged gentleman, Oak By area preferred, reasonable rent. 598-5987 after 5 p.m.

QUIET MAN, OVER 60, MODEST pension, requires reasonable rent. James Bay area or close to town preferred. 384-3001.

HELP! JUST OUT OF HOSPITAL. Need quiet apartment or cottage to convalesce. Phone Greg, 479-5686 anytime.

REQUIRED BY LADY PENsioner with quiet toy poodle, self-contained suite. 477-2103.

WORKING COUPLE NEEDS COTtage or apartment. Phone 477-6961 after 5 p.m.

QUIET WORKING GIRL, NEEDS 1 bedroom apt. under $150, for May 1, references 386-9298 after 6.

206 DUPLEXES TO RENT

TILLICUM UPPER DUPLEX, 4 bedroom, 2 bathroom, living room, dining room, kitchen, laundry, stove, fridge, washer, dryer, wall to wall throughout. Drive in garage; 2 car parking outside. $400 including heat and water. 383-4826.

SAXE POINT WATER VIEW. Cul-de-sac. 3 bedroom upper duplex. $400 per month. 382-7975.

3 BEDROOM, $265, LOWER HILLside area. 477-5132.

207 DUPLEXES WANTED TO RENT

PLEASE!
Couple needs urgently 1 or 2 bedroom, preferably 2 bedroom, no children, only 1 well behaved dog. Reasonable rent up to $200. Dianne 479-8345.

MARRIED COUPLE (J. W.) would like to rent duplex or small house, up to $200. 1 or two bedrooms, references. 595-6268.

210 HOUSES TO RENT UNFURNISHED

Waterfront Property
$450 — Ashley Drive. Beautiful 2-bedroom home. Large L.R. with greenhouse, fully landscaped. F.P., 2 baths, double carport. Available April 1. For viewing and further information please call
P.R. BROWN and SONS LTD.
762 Fort Street Ph. 385-3435.

WELL-MAINTAINED OLDER 4-bedroom home in Vic West with varnished wood interior, fireplace, fridge and stove. Family with good references only, available May 1st. $350 plus utilities. 595-4204, 8-11 a.m. or 4-7 p.m.

THREE BEDROOMS, LIGHT, water, heat cablevision included. Close to schools, bus and shopping centre. Stove and fridge included. Family preferred. Available immediately. $300 per month. 595-8185.

SPOTLESS 3 BEDROOM HOUSE, full basement, garage. Stove and fridge. Beautiful garden, 1 year lease available. $350 per month. Drive by 1584 Derby. 477-5329.

TWO BEDROOM HOME WITH finished rumpus room, kitchen appliances included, near Pacific Forest Research Centre, about April 7, $300 per month. Contact P.O. Box 4220 Stn. A Victoria, B.C.

LARGE HOME FOR RENT, 6 bedrooms, 2 kitchens, 2 bathrooms. 2 separate entrances, could suit two families. Please contact J. Robertson for details, 592-6665.

MODERN 3 OR 4 BEDROOM home, large lot, close in, children and pets okay. Available April 1st. $395 per month. 479-5971 or 388-6275, local 572.

NEWER HOME IN CENTRAL Saanich, 3 bedrooms, 1½ baths, rec. room, fridge, stove included, no pets, references, $375. 652-1432.

$425, 4 BEDROOM, FULL BASEment, ½ acre, fenced. 595-1412, 595-5446.

2 BEDROOM HOME, BASEMENT, fireplace, appliances included. Treed lot, Langford. $350. 478-0090.

QUADRA - FINLAYSON, 2 - BEDroom. Adults only. No pets. April 1. $270. 592-6940.

2-3 BEDROOM, FIREPLACE, wall-to-wall, basement, Shelbourne, references, $325. 592-7918.

SOOKE RD. AT HAPPY VALLEY, 2-bedroom, $250. 4778-7990.

2-BEDROOM BUNGALOW, $225. 595-2547.

211 HOUSES TO RENT FURNISHED

OAK BAY
2-Bedroom, fully furnished Oak Bay house to rent Available May 20 to July 15. Sorry no pets or children. $225 per month includes everything but long distance calls: 598-3321.
JACK MEARS OAK BAY REALTY LTD.
RENTAL DEPARTMENT

DELIGHTFUL 5 BEDROOM, 3 bathroom house, furnished including washer, dryer, stove and fridge, close in. Available April 1 to May 1 only, $395, including heat, electricity, and water, phone 384-5616 or come to 425 Lampson St.

3-BEDROOM FURNISHED house, one block from sea. Lease for year starting end of June. Retired or responsible older couple. References. $350. Victoria Press Box 101.

SEAFRONT 2 LARGE BEDROOM, fireplace, washer, dryer, fully or part furnished. April 1. 10 acres for horse etc. Phone 537-2723 or 383-9032.

SUB LET COTTAGE IN country to non drinker, non smoker, woman, reasonable, 642-5744 evenings.

FULLY FURNISHED 2-BEDroom house, garden, Oak Bay. Responsible adults wih references. 598-2665.

3 BEDROOM MODERN HOME, Metchosin area. Near school, $400, 478-3890.

2 BEDROOM BUNGALOW ON Malahat Drive, adults only, no pets. 478-3011.

212 HOUSES WANTED TO RENT

RESPONSIBLE FAMILY WITH 2 school age children require three or four bedroom home with 2 baths and rumpus room by June 15 or July 1. Please write Box 245 Spruce Grove, Alberta or telephone 403 899-2476.

2-4 BEDROOM HOME, PREferably with basement and preferably outside city. If necessary, will repair in exchange for reasonable rent. 2 children, cat and small dog. 383-9245.

RECENTLY GRADUATED DOCtor, 2 children, seeks older 3 bedroom home with enclosed yard. $300 to $400 per month, occupancy end of April or May. Phone 598-5983.

LOCAL WOODCARVER, HONEST, handy, wishes to rent or share waterfront house or cottage; Oak, Cadboro, Cordova Bay, Gordon Head, 10-mile Point. Stewart: 383-9881.

RESPONSIBLE PROFESSIONAL lady wishes small house, cottage or 2 bedroom apartment. Reasonable rent, by May 15th, outlying districts preferred, near water. Phone collect. 795-3737.

WANTED TO RENT BY APRIL 1, 3-bedroom home. Greater Victoria area. Will pay up to $300 p.m. References supplied on request. HENDERSON REALTY LTD., 385-9741.

EXECUTIVE REQUIRES 3-4 bedroom home in Oak Bay area for last week in April for app. 18 months. Excellent references. 592-6192 or 385-7761 Local 53.

TWO WORKING GIRLS NEED small 2-bedroom house, approximately $200. Have good references. Prefer waterfront. May 1st. 383-8982 after 6 p.m.

COUPLE NEEDS URGENTLY preferably 2 bedroom, only 1 well behaved dog, no children. Reasonable rent up to $200. Dianne 479-8345.

YOUNG WORKING COUPLE REquires one or two bedroom house or cottage in country. Will sign lease and pay up to $250 per month. 652-2070 after 5 p.m

PROFESSIONAL COUPLE WITH well behaved poodle, require 2 or 3 bedroom accommodation. Excellent references. 592-4578 after 6 p.m.

YOUNG MARRIED COUPLE needs house in quiet area, outlying districts preferred. Phone 478-1163 after 6.

COUPLE WITH REF. NEED small house within 25 mi. city. Rent to $200, will lease or repair. 383-3246.

WANTED TO RENT 3-BEDROOM, full basement home, near Willows School, by May 1, 592-0436 after 5:30.

3-4 BEDROOM FOR SEPTEMBER 1st, must secure it by June 1st. Oaklands School District preferred. Up to $250 per month. 595-5732.

FAMILY OF 4 WOULD LIKE 3-bedroom house in Sidney or outlying areas of Victoria city. 592-2229.

COUPLE WITH 2 GIRLS AT WILlows School looking for small house or suite in district. 598-6461.

QUIET, WORKING BACHELOR with dog, would like to rent small house or cottage. 477-6289.

COUPLE WANTS 2 BEDROOM house. Reasonable rent. 598-8572.

215 HALLS, WAREHOUSES, STORES AND OFFICES TO RENT

PRIME OFFICE SPACE ON Blanshard, by Courthouse and Victoria General Hospital, for rent or purchase. Full air conditioning and carpets, large private balconies. Ideal for solicitors, physicians and other service professions.

PROFESSIONAL OFFICE AND RETAIL SPACE in large new 5-storey, fully air conditioned and carpeted, concrete building on Quadra near McKenzie. Substantial on-site parking.
PARK PACIFIC APARTMENTS LTD. 388-5491

3388 DOUGLAS ST.
AVAILABLE IMMEDIATELY
2200 sq. ft. office space
12,500 sq. ft. warehouse
4,000 sq. ft. mezzanine
13,000 sq. ft. black top parking
6,000 sq. ft. fenced compound
BELMONT MANAGEMENT LTD.
J. S. Vennard 656-5566
D. McDougald 384-2429

WAREHOUSE
2000 sq. ft. of modern concrete block warehouse space. Oil forced air heat, central location. Can be purchased for $54,900. Phone Jim Webber, 382-7276 or 658-5977. Town and Country Realty Ltd.

"DUNCAN, B.C. — 5 NEW stores for rent — 1300 to 3000 sq. ft. Retail — wholesale — on main road with excellent traffic pattern. Call Bonaventure Constr. Nanaimo 758-2481."

THIS BRIGHT OFFICE OVERlooking Fort St. is reasonably priced. Has over 300 sq. ft. Is available immediately with parking, heat and light. Phone Mr. Sawyer 388-6228.

ATTENTION DENTISTS
Looking for ideal offices for 2 or 3 dentists? Opposite Royal Jubilee. corner of Fort and Davie, ground floor, modern, good parking. 595-1412 or 658-5676.

DOWNTOWN
Single quiet office, with good lighting, approximately 140 sq. ft. $46 per month includes all services. Royal Trust Co. 388-4311.

OAK BAY VILLAGE
Opportunity to lease heated store, approximately 1600 sq. ft. in prime business location. Royal Trust Co. 388-4311.

RETAIL STORE FOR RENT
Small retail store with large storage facilities available in the 720 Yates Mall. For leasing information contact M.E.P.C. 383-4168.

1,500 SQ. FT. PRIME RETAIL OR wholesale on Quadra near Hillside. Early possession. Like new. Contact Mr. Kwon, 384-5324 or 383-5656.

NEW OFFICE SPACE AT GORGE shopping centre, air conditioning. Other offices presently rented to Doctor, Dentist, Optometrist, government. 388-5812, 388-6113.

CLEAN LITTLE OFFICE OR storefront at 1311 Gladstone. $115 per month, including heat, light and water. 658-5479.

FOR RENT 1800 SQ. FT., 942 Fort St. $6.50 per sq. ft. Parking included Phone: 382-5159 (8:00 A.M.- 4:00 P.M.)

ESQUIMALT LEGION AUDITORIum, large modern facilities, for weddings, banquets, meetings, 386-7635.

WAREHOUSE SPACE
1,000 or 1,600 sq. ft. for rent. Vic West-Esquimalt. Call G. Howarth 592-9573.

OFFICE SPACE FOR RENT, Lower Hillside, 150 to 500 sq. ft. 477-5132.

WANTED TO RENT: SMALL shop, downtown area. Phone before 2—383-5188.

FOR LEASE 410 SQ. FT. RETAIL store space, Commerce Mall. View and Douglas. 388-5731.

215 HALLS, WAREHOUSES, STORES AND OFFICES TO RENT

FOR LEASE OFFICES

Brougton St.	6000 sq. ft.
Fort and Vancouver	10000 sq. ft.
Fort	800 sq. ft.
Burnside	5000 sq. ft.
North Park	7500 sq. ft.
Hillside and Shelbourne	10000 sq. ft.
Hillside and Cedar Hill	500 sq. ft.

WAREHOUSES

Dalton and Wilson	3600 sq. ft.
Devonshire	12000 sq. ft.
Ellery	18000 sq. ft.
Cecelia	6500 sq. ft.
Pat Bay Highway	1300 sq. ft.

Most of the above can be divided to suit your personal requirements. Call for details.
R. I. MURPHY 384-8124
PEMBERTON, HOLMES LTD.
1000 Government St.

ROBERTS INVESTMENTS & MANAGEMENT LTD.
702-1175 DOUGLAS 388-6691

RETAIL CENTRE
NOW UNDER DEVELOPMENT
Shelbourne St.-Gordon Head area. Prime commercial area with high traffic count. Covered concourse and two-level parking. Ideal for all commercial enterprises. Call now or brochure and full information.
M. STEELE-MORTIMER 388-6691

RETAIL COMPLEX
Contractor is proposing to build office and retail complex in ideal location. Colwood - Metchosin area. If you are interested in leasing office or retail space please contact Victoria Press Box 117 for further details.

OPPORTUNITY
SHOPPING CENTRE
1000 sq. ft. prime store premises in heated mall. Thriving Beacon Plaza in Sidney. Fabrics, ladies' or men's wear, hobbies, shoes, etc. Phone evenings 592-6282.

233 MORTGAGE LOANS AND INSURANCE

We Specialize in FINANCING LAND DEVELOPMENT
APT. SITES
ACREAGE OR SHORT TERM HOLDINGS
1st or 2nd MORTGAGE LOANS
ANYWHERE IN B.C.

CASH VALUATIONS ON EXISTING MORTGAGES OR AGREEMENTS GIVEN WITHOUT OBLIGATION.
COURTESY TO FELLOW BROKERS
PHONE COLLECT TO L. THOMAS AT (OFFICE) 384-7128 (RES.) 478-1729
Douglas Hawkes Ltd.
990 Blanshard St.

1st—2nd—3rd MORTGAGE LOANS
NO BONUS
NO DISCOUNT
NO HIDDEN CHARGES
Examples

Borrow	Pay Monthly
$ 2,500	$ 31.86
$ 5,000	$ 63.71
$10,000	$127.42
$15,000	$191.13

15-year amort. — 5-year term
No amounts too small or too large
Highest prices paid for existing mortgages or agreements
Interviews in the privacy of your home
Money Immediately Available
W. A. (Bill) Hodgson
385-4528
24-Hour Service
Byron Price and Associates Ltd.

TRUMP
for instant MORTGAGES
10% 598-3014 10%

1ST MORTGAGES FROM 10½ per cent
2nd Mortgages from 14 per cent
Rae Investments
388-7891
Eves. 477-3886, Mr. Stuber

ROBERTS INVESTMENTS & MANAGEMENT LTD.
702-1175 DOUGLAS 388-6691
$ $ $ $ $ $
MONEY FOR ANY WORTHWHILE PURPOSE
— Building — Interim Consolidation
— Refinance. Call now for quick confidential service.
D. H. MacGILLIVRAY 388-6691

1st MORTGAGES 10½ PER CENT
FUNDS AVAILABLE NOW FOR RESIDENTIAL PROPERTIES, FOR PURCHASE, REFINANCING OR FOR ANY OTHER WORTHWHILE PURPOSE.
For Immediate decisions
P. R. Brown & Sons Ltd.
762 FORT ST. 385-3435

NEED MONEY?
First, Second or Third Mortgages available based on market value. Free evaluation on your home or land.
Call ELLWOOD NAULT.
388-4150 or
OLYMPIC REALTY LTD.,
385-5741

MORTGAGE FUNDS AVAILABLE FOR FIRST MORTGAGES, SECOND MORTGAGES AND INTERIM FINANCING. FOR DETAILS CONTACT MR. McKENZIE 386-7521. BOORMAN INVESTMENT CO., LTD. 1111 GOVERNMENT ST.

NEW REDUCED RATES
All the mortgage money you need. 1st, 2nd, 3rd. Residential, Commercial, Rural, Farm. R. Geddes. Principal Properties Ltd. Days 477-9514 evngs. 477-6430.

Funds available immediately for 1st and 2nd mortgages. Contact:
david burr ltd.
655 FORT ST. 384-9335

233 MORTGAGE LOANS AND INSURANCE

MORTGAGES AND AGREEMENTS PURCHASED FOR CASH. PHONE 595-2331 OR EVENINGS, 477-9774.

234 MORTGAGES FOR SALE

ROBERTS INVESTMENTS & MANAGEMENT LTD.
702-1175 DOUGLAS 388-6691

SOUND INVESTORS ARE OBTAINING A MUCH BETTER RETURN ON THEIR MONEY BY INVESTING DIRECTLY IN MORTGAGE DOCUMENTS.
Our clients receive a comprehensive presentation for each mortgage investment opportunity — including an appraisal of the property, an evaluation of borrower integrity, and suggested protective clauses to be included in the mortgage document by the investor's own lawyer.
WE SOLICIT YOUR ENQUIRIES AT NO OBLIGATION.
D. H. MacGILLIVRAY 388-6691

AVAILABLE 1st CHARGES

9,200,	11¼%,	$ 86.20
16,030,	11¼%,	$220.00
7,375,	11½%,	$ 70.67
19,865,	12 %,	$198.65
46,000,	13 %,	$498.18

In this selection are new homes, 50% mortgages, houses to where purchasers have almost 40% cash down payment. Excellent covenants. Call MORTGAGE DEPARTMENT, 384-8124
PEMBERTON, HOLMES LTD.
1000 Government St.

$50,000 1ST MORTGAGE, 10½%, 25-year ammortization, 5-year term. Value of property $75,000. (Cordova Bay area.) Excellent covenant. For sale at $47,350 cash. Call: Chris Greig, 388-6231 or 479-7995. Island Pacific Realty.

235 WANTED TO BORROW

FIRST MORTGAGE FUNDS REquired, $30,000 at 11% 5-year term. New house. For details phone Mr. McKenzie, 386-7521 or call into our office. Boorman Investment Co., Ltd., 1111 Government St.

240 BUSINESS OPPORTUNITIES

DRIVER OPERATOR
Established international company with head office in Vancouver is expanding its parking lot cleaning franchise into the Victoria area. We offer: fully protected area, complete training, accounting services, equipment, supply of invoices "uniforms," continuous assistance and much more. Cash requirement $8,000. For further information phone or write Janitorial Enterprises Inc., 331 No. 3 Road, Richmond, B.C. 273-5118.

BUSINESS BUILDING LIVING QTRS.
On one of the busiest thoroughfares in Victoria, sales are at $150,000 level and growing. Retail area of 2300 sq. ft. is completely renovated. Bldg has new wiring, insulation and plumbing. Owner suite could be made into cosy 2 Bdr. self contained unit. This is one of the oldest grocery businesses in Victoria. Property is worth about $57,000 and the business and equipment about $19,000. Will sell business separately or property and business for $74,900. Earn about $16,000 year. Mom can run the store while dad keeps his Gov't job! Call F. Willis or C. Wonnenberg 384-0581.
Wills and Wonnenberg Realty Ltd.

MOTEL OPPORTUNITY
Well located on Victoria's "Motel Row" the motel assures an excellent income and a secure future for an ambitious couple. 14 units (including owner's suite) with a gross income over $50,000 in past year. $60,000 down with good terms on balance. For full information on this exclusive listing call JIM ALLAN, 386-2955, Mayfair Realty.

GROCERY STORE AND RESIDENCE
Brisk business, possible butcher shop addition, in choice Saanich Peninsula location. 3-bdrm. home with fireplace up. Ill health forces vendor to consider all offers. Asking $89,500. MLS 11479.
477-9514 ROSS BUTLER 479-7994
PRINCIPAL PROPERTIES LTD.
4088 Shelbourne St.
Victoria, B.C.

Hillside Centre
Beauty studio, 1700 sq. ft. Financial statement and inventory provided to interested parties. Excellent lease arrangements for next 10 years.
SID HASLAM 477-1994 or GRAY LAITE 656-5267. MLS.

Canada Permanent

24 UNIT MOTEL
One of Victoria's best-known motels is now on the market. MUST BE SOLD. Owner has purchased a large licensed hotel. Busy city location. Modern kitchens and color TVs. 1974 gross over $98,000. Excellent mortgage. Exclusive listing. $425,000. Contact JOHN B. SHAVER, 386-7721. Investors Syndicate Realty, 620 Broughton Street.

REST HOME
$89,500
Excellent 14 bed rest home on 3 lots. Sunny bright home; furniture and equipment included. Loads of parking and park-like grounds. MLS 9890. For further details call:
ELSIE O'BRIEN
386-2911 or 477-5470
Homefinders, Wall and Redekop

FLORIST
Old, well established business in excellent area with too return. Must be operator-owner, already knowledgeable for continuity of operation. Call for confidential tete-a-tete.
388-4271 I. G. LIDSTONE 477-6450
J. H. Whittome and Co. Ltd.

LUMBER YARD
An unusual opportunity to enjoy a comfortable living operating this well established business in a growing area close to Victoria. Good lease available. Could be an excellent family operation $50,000 cash required. ALMER OLSON, 384-8001, The Royal Trust Co.

DRIVE-IN RESTAURANT
on corner lot 103x350 Main Street — fully equipped, ready to go — $130,000. Call PAT THERRIEN 642-5138 or R. KEELING 383-3860 anytime. Island Pacific Realty 388-6231.

PRIME SAANICH CONdominium site with building permit issued, architectural, engineering and mechanical completed. M.I.C.C. will approve take out mortgages. $7.50 a sq. ft. Victoria Press, Box 121.

Texaco Canada Ltd.
Has for lease self-serve with 3 bays — Prime location in Nanaimo, B.C. Please contact Mr. R. Bucholz: 112-753-4327.

PERSONAL CARE HOME, 20 guests, nicely furnished, well kept. Good investment for right owner. Reason for sale is health. Victoria Press, Box 50.

COMPLETE CONCRETE ROOFing tile, production equipment, for production of modern light weight tile design. For information Tom Uitto, 112-584-0957.

EASY — DOUGH IS MONEY!!
Established Bakery, $22,000
RATHER Realty Ltd. 384-0212

VENDING MACHINES, DISpense 10c, 25c articles, never used, offers. 656-3317.

SHEET METAL EQUIPMENT for sale, 478-8916 after 6.

TRADE Through CLASSIFIED
DIAL 386-2121

240 BUSINESS OPPORTUNITIES

JACK MEARS OAK BAY REALTY LTD.
"The Professional People"
Coast to Coast Real Estate Service
2194 OAK BAY 598-3321
3618 SHELBOURNE 598-3344

THESE CHOICE VANCOUVER ISLAND PROPERTIES ARE AVAILABLE BEFORE THE START OF THE TOURIST SEASON!

1. Qualicum Beach seaside lodge of eight units, coffee shop, fully licensed restaurant, and extra waterfront lot. Price $230,000.
2. Nanaimo Motel of twenty-four units, swimming and wading pool, three bedroom owner suite. Gross approx. $79,000 with a net of approx. $46,000. Price $345,000.
3. Victoria Motel of twenty-seven units, twelve of which are kitchen units. Gross approx. $79,000. One point six acres of land, three bedroom owner suite. Net approx. $47,000. Price $380,000.
4. Victoria motel of forty units, under two years old. First year revenue over $100,000 and growing. Price $740,000.
5. Industrial City Motor Inn, over fifty units, coffee shop, licensed dining room, pool, extra revenue property adjoining. Occupancy rate well over 80 per cent. Price $950,000.
6. Victoria Hotel with either 25% or 50% share available.
7. Port Alberni Hotel with 25% share available.

For complete details please write to:
IRA FREEDMAN of Jack Mears Oak Bay Realty Ltd., 3618 Shelbourne St., Victoria, B.C. V8P 5J5 or call 598-3344 anytime.

BRENTWOOD BAY
New season underway. Fine 60 seat restaurant. All new. Dining room license. Coffee bar. Take-out service. Water views. $119,000. Call: JOHN HOLMS at 598-3344 anytime.

BRENTWOOD
Store area suitable for various uses. 3 bedroom attached living accommodation. Good opportunity for couple in fast growing area. $59,900. Call: JOHN HOLMS at 598-3344 anytime.

OAK BAY
Great opportunity for couple. Grocery and doing good business. Includes business and equipment. Very good location. Leased premises. $13,900. Call: JOHN HOLMS at 598-3344 anytime.

HEALTH STORE
Location—city centre, good walking traffic. Husband and wife operation, expanding business. Price $10,500 plus stock at valuation. P and L account available. Discuss with: JOHN JENKINS at 598-3344 or 598-5767 anytime.

BROWN BROS. on BLANSHARD
385-8771 (ANYTIME)

INDUSTRIAL ZONED
Approximately 7000 sq. ft. Close in, ripe for development or good holding property with revenue from 2 bedroom house (presently vacant). Well priced at less than $6.00 per sq. ft. with some financing. HARRY COOK or ALAN POTTER. MLS

HARDWARE
Probably the best all-round family hardware business in town. Excellent income statement. Good clean store. Attractive lease. Asking $30,000.00 Details from HARRY COOK or ALAN POTTER. MLS.

RETIRE IN SAANICH?
See this attractive 2-3 bedroom home on large view lot with development potential. Ideal location with profitable specialty business built in. All for $75,000.00. Phone for details, CEC PEARCE or ALAN POTTER.

Ski Area Opportunity
SALES RENTALS REPAIRS
Enquiries invited for operation of Ski Shop at one of major ski areas on Vancouver Island. Three-day weekend and holidays only. Should be presently engaged in ski shop business or knowledgeable in current equipment, supply and practices. Approximately 6-month seasonal operation. For further information contact box 602, Nanaimo, B.C., V9R 5L9, by April 15th, 1975.

CARPET-IZING
The new direction in carpet and upholstery cleaning. If you desire to own a high profit business with a reasonable investment, this may be it. This ready to step in operation includes.
—Training in operation and administration
—All equipment and material required
—All paper supplies from a simple filing system to personal business cards.
—Co-operative advertising and up to date brochures manuals and sales guides.
Interested? For more information write or phone World Wide Carpetizing 2647 Kingsway, Vancouver. 438-9455.

"RESTAURANTS"
"TAKE YOUR CHOICE"
1. SIDNEY — Small living quarters attached to thriving restaurant that seats 38. Grosses $53,000 per year and nets $24,000 per year. Lot 50x120. Well equipped and managed. Priced to sell at $58,900 which includes buildings, business, equipment and land.
2. Specialty restaurant seats 40 and has a liquor license. Located near government buildings. Expensively carpeted and a going concern. Grosses $95,000 per year.

Call CONNIE WEYLER 592-1961
Island Pacific Rlty. 388-6231

LADIES' READY-TO-WEAR
Established business in Victoria situated in excellent location in largest shopping centre on Vancouver Island. Attractive enclosed A-C Mall, with a guaranteed market right on your doorstep. Asking $46,000. Contact DAN NASH, 477-2078 or OLYMPIC REALTY LTD., 385-5741.

RESTAURANT WANTED
100 seats or over, preferrably downtown business area. All inquiries confidential. Please supply financial statements. Reply Victoria Press, Box 112.

GIFT SHOP
Well established and growing steadily. This is an attractive business catering to gift wares and wigs. High pedestrian traffic, well located with other shops, no competitive stores to battle with. Ready to step into your own business for just $20,230.00.
Gladys Thomas 592-6228
Wally Helliesen 388-5555
B.C. LAND AND INSURANCE AGENCY LTD.

SMALL RETAIL BAKERY, LONG established, grossing $66,000 per year, exclusive district, elderly owner wishes to retire. $17,500. Victoria Press Box 96.

241 BUSINESS OPPORTUNITIES WANTED

BUSINESS HOME HALF BLOCK TO THE SEA
The opportunities are beyond number in this fine Brentwood location only 12 miles from downtown Victoria. This commercial zoned property has been the community service station for many years and has always given quality service. The four-room bungalow has very clean oil furnace. Full price for the Quality Property, $69,900.
Dial Cliff Stretch — 479-1667 or 592-3969.
J. H. WHITTOME and CO. LTD., Royal Oak Branch

Wanted!!
Two executives want to purchase established sale or service type business. Will consider large or small venture. Contact TED PINFOLD 388-7742 or 477-0141.
Canada Permanent

244 REVENUE PROPERTY

C.N. Montague Co. Ltd. 384-9318
1028 BLANSHARD ST
Gold-edged Investment
17-Ste Apartment, excellent construction, privacy of grounds, sitting on Beacon Hill Park. Exceptionally attractive, tastefully decored, with decorative fireplaces, central lobby; all suites open into interior corridors, served by 3 separate stairwells. Owner's ste. includes extra large L.R. with feature wall, rumpus room, 3 Brms and patio. Closed in garages; proximity to downtown core, transportation and shopping. Showing good return with 8¾% financing. $289,500.
C. N. MONTAGUE CO. LTD.
384-9318
E. Kolstad 447-8985
J. Preston 386-2642

APARTMENTS
17 SUITES
10% return Fort and Oak Bay. Asking $285,000.
24 SUITES
9.6% return. Asking $375,000.
34 SUITES
10% return Duncan further development potential Asking $575,000.
HERB SMITH
386-2111 386-1713 (24 hrs.)
MONTREAL TRUST CO.

BROWN BROS. on BLANSHARD
385-8771 (ANYTIME)
5 SUITES FAIRFIELD
IN A DESIRABLE RENTAL area, walking distance downtown. All suites are self-contained and quite spacious. Own electric and gas meters. 2 suites have fireplaces, full basement, good size lot. Asking $85,000. For more details phone REG SCHUMAKER, res.: 598-2333.

INVESTMENT PROPS.
1. Emergency Sewer business and excellent return. $48,500 MLS.
2. 1242 FORT ST. 14-room, rooming house with excellent return and fantastic upgrading possibilities. $52,500.
3. 980 ABBEY RD. Cordova Bay. Large Seaview home with ideal in-law suite. $72,900. MLS.
4. 1029 and 1033 BURDETT. 2 buildings on separate lots each with 6 suites. Presently grossing approx. $12,500. Only $92,900.

PLEASE CALL WAYNE BUTTERFIELD, 479-8519 OR GRAHAM IRELAND 595-8845 or C. N. MONTAGUE CO. LTD. 384-9318 (anytime).

John Bishop
Offers:
$160,000 THREE revenue properties, showing income of over $14,000 ann. approved for 20 CONDOMINIUMS on 27,000 Sq. Ft.
$295,000 TWELVE SUITES PLUS 2800 sq. ft. commercial, almost NEW good location. Income over $37,000.
JOHN BISHOP
384-0581 (24 hrs.) RES.: 656-2308
Wills and Wonnenberg Realty Ltd.

OPEN
Fri. and Sat. 2:00 to 5:00 p.m. 5-suite block at 3234 Quadra St. (N. of Tolmie). Large 2-BR unit for owners with extra BR down. One 1-BR and 3 bach suites. All self contained. High location with view of mountains and city lights. Will gross $760.00 per month. Offers invited. Asking $87,000.
ROY ANDERSON
477-5057
P. R. BROWN and SONS LTD.
385-3435

Commercial Block
This block contains 2 stores on main and 5 housekeeping rooms above. Could be converted to 1 residence above. Rent $662.00 per month. On Kings Rd. Close to Quadra. Only $75,000. Call GERRY MARTIN 595-7461 or 477-0141. MLS
Canada Permanent

S/S DUPLEX
Excellent condition, 4yrs. old. Living rooms with F.P., inline D.R., 2 bdrms. 1100 each side. Owner's side has 2-bdrm. suite in bsmt. A lovely home and revenue on large lot. Off Cedar Hill X Rd. MLS. $89,900. To view, call anytime. 385-8784. DONNA VALIKOSKI 384-2057.
Douglas Realty Ltd.
385-8784

TWO DUPLEXES
Two individual 2 bedroom, side-by-side duplexes in High Rock area at Lampson. Large lot near all amenities. Live in one side of either and let the other side pay the mortgage.
388-4271 I. G. LIDSTONE 477-6450
J. H. Whittome and Co. Ltd.

SxS DUPLEX
Close in Sidney, built in 1970. 3 bedrooms each side. 4-pce bath plus 2-pce. Excellent plan. Never a vacancy. Only $61,500. DAR GARSIDE, 384-8001, The Royal Trust Co.

ROOMING HOUSE
Central area earning $532 per month. Priced for quick sale at $39,900. Call now: C. W. Arnold, 592-6454 or J. G. McCormack, 592-6214. Henderson Realty, 385-9741.

JUST COMPLETED MODERN renovated 9 suite apartment block on Fort St. near St. Charles. Ideal for owner occupied. $15,000 net per year. What offers. 383-4568.

245 REVENUE PROPERTIES WANTED

4-5 OR 6-PLEX
Urgently required by 3 ladies to invest for their retirement. Fairfield - Oak Bay preferred. Must have a 2-bedroom suite. $90-120,000. Call TONY BROGAN for prompt attention. 388-6275, Loc. 2471.
Douglas Realty Ltd.
385-8784

WANTED
Up to 50 suite apartment. Must be fairly new (up to 5 yrs.), lower return considered if the property is right. Call for details:
TERRY SMOLLETT
595-5171 592-1768
The Canada Trust Company

HOT REVENUE, $57,500
Located Simcoe St. and Medina. light housekeeping rooms on 2 floors. Good building and holding property. Will not last at this price. Call me now for viewing: CONNIE WEYLER 388-6231, Island Pacific Rlty.

244 REVENUE PROPERTY

JACK MEARS OAK BAY REALTY LTD.
"The Professional People"
Coast to Coast Real Estate Service
2194 OAK BAY 598-3321
3618 SHELBOURNE 598-3344

DUPLEX $32,800
Esquimalt. 2 bedroom and 1 bedroom suite. Rented. zoned R3. Call: JOHN HOLMS at 598-3344 anytime.

DUPLEX $38,500
Inverness. 2 bedroom SxS Large lot 60x179. Call: JOHN HOLMS at 598-3344 anytime.

DUPLEX $39,900
Vic West. Good revenue. Large building. Lot 60x133. 2 bedroom suite down and 2 bedroom suite up. Full basement. Call: JOHN HOLMS at 598-3344 anytime.

DUPLEX $40,000
Inverness. 2 bedroom SxS. Call: JOHN HOLMS at 598-3344 anytime.

DUPLEX $51,500
Don't hesitate to view this beautifully maintained up and down duplex. Main suite, two bedrooms, separate living room, dining room each with fireplace and full basement ready for development. Up suite also two bedrooms, living room with separate entrance. Call: BARBARA BOLLI at 598-3344 or 385-7902 or JOHN JENKINS at 598-3344 or 598-5767.

DUPLEX $56,500
Upper suite rented for $395 per month. Lower suite potential $300 p.m. or for family living in gracious rooms and first class basement in all giving 4 bedrooms. Call: BARBARA BOLLI at 598-3344 or 385-7902 or JOHN JENKINS at 598-3344 or 598-5767.

DUPLEX $51,500
Oak Bay Border. 2 bedroom up and down. Existing mortgage $31,300. at 10%. Revenue $420 p. month. Call: JOHN JENKINS at 598-3344 or 598-5767.

REVENUE PROPERTY 6 SUITES PRIME RENTAL AREA
Nice looking very easy to operate, 6-suite building. Excellent rental area, never a vacancy. All newly decorated. Asking $129,900. ML 10952. Please call LILIAN McLEOD, 385-5741 or 592-4968 for further details.
OLYMPIC REALTY LTD.

UNIQUE COMPLEX $85,000
High and bright and spacious bungalow. Full basement, breathtaking harbor views from living and dining and large patio area. All this plus adjoining duplex for added income, all on same high view lot. An absolute joy to view, buy and live in. Call LILIAN McLEOD, 385-5741 or res. 592-4968 anytime, 24 hours per day.

3 SUITES JAMES BAY
An older, very solid building with fair amount of renovating just completed. Three 2 bedroom suites with total rents of $610 per month. Assume existing mortgage. Full price $57,900. Call GEORGE WALL, Mayfair Realty.

OLDER 2-STOREY SOLID BRICK building at Fernwood and Gladstone, has five storefronts, 2 self-contained suites, and ten light housekeeping rooms. On July 1st, gross rents will exceed $20,000 year. Net: $14,600. Ideal for owner-occupant, asking only $115,000. In good condition, has full basement under 80% of building. Ideal for professional offices. 658-5479.

MINI SHOPPING CENTRE
Large grocery store and coffee shop, fully equipped. Service station, extra rental space. Good parking. No competition. High passing traffic volume. Tremendous potential. Call W. McKEAGE 388-6231 or 479-5868, ISLAND PACIFIC REALTY.

ROCKLAND
11 per cent net return on 14-unit older conversion, 3 blocks from city centre. In good condition and nil vacancy. Full financial disclosure to bonafide buyer. Will consider trades of quality duplex or triplex for equity of $83,000. Asking $134,700. No agents please. Victoria Press, Box 118 or 479-4594.

WAREHOUSE
2000 sq. ft. of modern concrete block warehouse space. Oil forced air heat, central location. Can be purchased for $54,900. Phone Jim Webber, 382-7276 or 658-5977. Town and Country Realty Ltd.

245 REVENUE PROPERTIES WANTED

WANTED!
A 60-suiter, close to city centre. Call Mr. Harris (collect) 266-9131 or 261-6025 Res. All replies confidential.
H. A. ROBERTS LTD.
VANCOUVER OFFICE

DUPLEX WANTED
In the area of walking distance to Craigdarroch Castle and upper Yates Street. I have a buyer waiting. Call Fred Marconi now
MARCONI REALTY 386-3941

SMALLER COMMERCIAL BUILDing required up to $180.00 or good commercial site up to $65,000. FREDDY STARKE 388-6231 or 479-3866. Island Pacific Realty.

WANTED: Duplex or Triplex. $40-$50,000 range. Call 388-9486 (after 5). No agents please.

247 COMMERCIAL OR INDUSTRIAL PROPERTIES

ATTENTION DEVELOPERS
Small office — retail corner location on busy thoroughfare in Victoria. Good location for Doctor — Dental offices. Small building on one lot presently rented. For further information please contact.
$89,000
W. E. (WIL) WILSON
david burr ltd.
384-9335, 477-4328
655 FORT ST. 384-9335

DEVELOPERS —DOCTORS—DENTISTS—Small shopping center potential — 244 ft. of frontage on Sooke Rd., near new hotel. Zoned of commercial plus 38,000 sq. ft. of could go to 400 giving 84,000 sq. ft. of commercial plus 38,000 sq. ft. of residential with 3-bdrm. home. This would be suitable for a drug store, bank, medical center, as closest centre is 3 miles away. All for under $2.00 per sq. ft.
385-7721 BRIAN COUTTS 598-2405
GARDNER REALTY LTD.

TERRIFIC POSSIBILITIES — drive by 3100 Jacklin Rd., 6,000 sq. ft. building plus full basements. On 32,000 sq. ft. commercial land. Can more than double size of building and add second storey. Ideal for furniture sales, appliance sales, sporting goods, supermarket, hardware, nursery sales, recreational vehicles, etc. Asking $167,000 which is appraised value. Building has large lovely living quarters. 4-lot subdivision at rear also available. 658-5479.

SOOKE WATERFRONT
1.71 ACRES
(COOPER'S COVE)
Ideal for townhouses, apartments, or condominiums. For details call:
MARGARET WILSON
383-1583 386-2911
HOMEFINDERS, WALL and REDEKOP

FISGARD ST.
Across from the Bay Store, 90x120 ft. lot, ready for retail and office complex. Call
598-5166 BEN PARENT 385-2861
NEWSTEAD REALTY LTD.

PRIVATE — PRIME CONdominium high rise site — Nanaimo. Easy terms, low down payment. No payments for 6 months. Owner Phone 746-5887.

247 COMMERCIAL OR INDUSTRIAL PROPERTIES

PRIME RETAIL GROUND FLOOR
Space designed to suit your requirements in the following areas:
a. James Bay
b. Close to Oak Bay
c. Gordon Head
d. Langford Area
Contact: DOUG SMITH AT 598-3321.

OFFICE AND WAREHOUSE
Varying sizes and ceiling heights. Victoria and Central Saanich. Contact: DOUG SMITH at 598-3321.
JACK MEARS OAK BAY REALTY LTD.

DEVELOPERS
Total of 17 acres with highway frontage, as well as secondary frontage, municipal water and zoned comprehensive.
OR
1 acre on city water, zoned, light industrial. For details contact HOWARD WINGFIELD, Astro Realty Ltd., Box 940, Duncan. 748-8186 or eves. 748-1031.

SOOKE VILLAGE $22,500
Sooke Rd Lot approx. 100x100. Cleared, ready to build. Close to school, etc. Some sea view. Ideal for Commercial Development.
DON LAYMAN 386-7545
ISLAND HOMES LTD. 385-0297

PRIVATE: WAREHOUSE OR plant. Particulars on sign, 412 John. $89,900.

250 HOUSES FOR SALE

MELTON
REAL ESTATE (B.C.) LTD.
912 DOUGLAS ST.
386-7551

OAK BAY OPEN HOUSE
1001 FOUL BAY ROAD
1:30-4:30 SATURDAY
Tremendous family home in prestige area. Large treed lot with A frame for your children's play house. 4 bedrooms, 3 baths, master bedroom has fireplace. 22x24 ft. living room with f.p. Formal sep. dining room, 20x18 with f.p. Very large entrance foyer with spiral stairs to upper floor. Up-dated kitchen with sep-eating area with glass sliding doors to barbecue sundeck. Also has sep. serving room basement curtains, partially finished rumpus room, work shop and wine cellar. $47,500 1st mortgage at 10½ pct. assumable. Vendor will carry a 2nd. Meltons will purchase your home. It's a must sell. Call Len LeDoux, 386-7551 or 382-9852.

OPEN HOUSE
EASTER PARADE
850 DAFFODIL
MON. 2-5 P.M.
Grand Oaks and Daffodils — 2½ years, 3 bedrooms, dining room. fireplace, dining room to sundeck, kitchen, eating area. Lower level drive-in garage to extra bathroom, roughed in for 4th bedroom and nice recreation rm. Close to Park, Schools, and Bus. M.L.S. $55,900. Mildred Stapells, 386-7551 or 477-4860.

ESQUIMALT
PRICE $44,900
GOOD FINANCING
Lovely renovated three-bedroom home. MLS. Buying or selling, call me. Spencer Lee at 477-3593.

BACK ON THE MARKET
3-bedroom modular home on a large ¾-acre lot at Sooke — only $39,900. Phone Vaughn L. Thompson, 386-7551 or 658-8541.

BETTER THAN NEW
1200 sq. ft. En-suite plumbing, net taxes around $200. Immediate possession. MLS Phone Vaughn L. Thompson, 386-7551 or 658-8541.

CLOSE TO UPLANDS CUSTOM BUILT
Water view, a real charming executive home — $125,000. Phone Vaughn L. Thompson, 386-7551 or 658-8541.

WHITTOME'S
706 FORT ST. 388-4271

TWO DESIRABLE PROPERTIES
Near Beach Fantastic Seaviews
1. Ideal for children and pets. 3-5 bdrms, 90x153 level lot, fruit trees, lge. L.R. with F.P. family kitchen, sundeck, bsmt, fish pond, extra parking. Asking $58,000.

Bonus Property
2. Well built 12 yr. old home, 3 bdrms, bsmt on .28 acre. W-W throughout. Master bdrm, 14x14 ensuite, huge L.R., brick F.P., dining rm., built in nook in kitchen, lots of cupboards.
PLUS REVENUE
2 bdrm cottage rents $125 p.m. Colwood $75,000
388-4171 478-2459
SHIRLEY WILDE
388-4271 477-5306
RUTH LUKAITIS

A Lot of Living At Moderate Price
Ground floor condominium, close to front. Generous entrance leads to comfortable, lge. L-shaped living-dining rm., feature wall. Larger than usual kitchen, utility, ½ bath, 3 bdrms., 4-pce. bath up. Quality colored appliances, drapes included in reasonable price of $38,000. New Exclusive listing. Call now.
RUTH LUKAITIS
388-4271 477-5306
388-4271 IRV LIDSTONE 477-6450
J. H. WHITTOME and CO. LTD

C.N. Montague Co. Ltd. 384-9318
1028 BLANSHARD ST

CHILDREN'S PARADISE
OAK BAY
GARDENER'S PARADISE
Better-than-new, 3-bedroom, full basement home on quiet cul-de-sac in Gordon Head offers finished rec. room, 4th bedroom or den, enclosed garage and big workshop — storage area. Asking $64,500. View with Dale Young, 384-6563, or Gilbert W. Calvert, 479-4593, or 384-9318 anytime. MLS 11302.

OAK BAY
GARDENER'S PARADISE
Delightful 65-year-old-young home on very quiet Oak Bay street offers 2 bedrooms on main, 1 bedroom in full basement, and possibilities of developing more in high attic. Enthusiastic gardener will find many surprises in extra large lot 195x113 including greenhouse. Asking $62,900. Exclusively listed with Dale Young 384-6563 and Gilbert W. Calvert, 479-4593, or 384-9318 anytime.

Western HOMES Ltd.
$25,900
REVENUE
FERNWOOD AREA
3 bedroom, older home rented to good tenant. You make the down payment, and your rent pays the mortgage. (ML 11521)
For full details call
Jack Davis
386-3494 (24 hrs.)

2-BEDROOM HOME, LIVING room, dining room, full basement. Oak Bay border, private sale. 592-4117.

250 HOUSES FOR SALE

J. D. BOSDET LTD.
120 - 727 Johnson St. 386-3128

NEW LISTING
$52,900
Located on a large view lot, overlooking the Valley. 3 Bedrooms, living room and dining room. H.W. Floors. Lovely kitchen. Family room downstairs, extra 3 piece bathroom and room for further development. Large sundeck. This home is in immaculate condition. Call:
Office — 386-3128
Alice Moore — 592-4529
Ed Kraft — 652-3676

PANORAMIC VIEWS
$27,900
Approx. .3 acre building lot overlooking Cordova Bay and Mt. Baker. Lot has been perc tested and is on city water. For further information please call:
386-3128 ERNIE SERONIK 478-8696

1,225 SQ. FT. CONDOMINIUM
$41,900
Located near University, in Dean House, spacious 2 BR, quality condominium. Included in this asking price are 1½ baths, stove, fridge, dishwasher and garburator. Top quality kitchen cupboards and laarge foyer entrance. This has got to be one of the best buys on today's market. Call:
Alice Moore — 592-4529 or Ed Kraft — 652-3676 Office — 386-3128.

1286 SQ. FT.
$55,900
This is your last chance to be a member of this well designed subdivision. Located in Central Saanich on a sewered lot, on a quiet cul de sac, Offering 3 BR, 1½ baths, L shaped DR and LR with a floor to ceiling fireplace and quality carpeting up. The full high basement is ready for development with roughed in fireplace and plumbing. MLS. Call:
Alice Moore — 592-4529 or Ed Kraft — 652-3676 Office — 386-3128

CONSOLIDATED REALTY LTD.

AGE OF MAJORITY
Just listed this well constructed 3-bdrm. home built in 1956. All plaster interior, both large bright kitchen and living room (with Roman Brick F.P. have a view over "Garden City" area. Living room and halls have new W.W. Extra high basement, high location. Offers invited on asking price of $44,500.
Al. Peters
478-8316 res. 478-5992
Tom Duncan res. 477-2462

DOLL HOUSE
This cute little one-bedroom home that features, electric heat (100-amp. service), w-w in living room, modern kitchen and 4-pce. bathroom, utility plumbed and wired for W and D. Easy care lot. Covered carport. 1½ blocks to bus. Doesn't this all add up to an ideal starter or retirement home when it's listed at $28,500? View this, then make offer on asking price. ML 11402.
Al. Peters
478-8316 res. 478-5992
Tom Duncan res. 477-2462

RITHET'S
for Real Estate Insurance Appraisals
714 FORT
382-4251

NEAR THE SEA BY ROSS BAY
Do you want to live close to the sea? — Then you should call us to view this lovely home, fully carpeted over hardwood. Gracious living room with fireplace and feature wall. Family size dining room. 18' dia. Hans Pool with filter. A very well-kept older home. Must be seen inside and offered at $51,900. EXCLUSIVE. Please call:
W. MICHAELS or R. JOHNSON
382-4251

GLANFORD AREA
DRIVE BY 545 AGNES STREET and see this three bedroom full basement home with carport. Then to see the nicely decorated interior with the large sundeck and the lovely Knotty Pine kitchen, all offered at a price of $46,800, please call:
O. DOUGLAS or E. WILKINSON
598-3926 652-2739
382-4251 anytime

MARIGOLD AREA
DRIVE BY 763 DAISY and see this large two bedroom full basement home with drive-in garage on large lot. To see the interior with its large living room with fireplace, dining room and good-sized kitchen, offered at a price of $42,900, please call:
O. DOUGLAS or E. WILKINSON
598-3926 652-2739
382-4251 anytime

MANN
T. L. Mann and Associates Ltd.
598-5144

OPEN HOUSE
$52,900
2069
Piercy Ave.
Sidney
SATURDAY 1 to 4
2 year old, 4 level family home. Large L.R. with F.P., adjoining D.R. Bright family size kitchen with extra cupboards, fully finished family Rm. Spotless basement with WD facilities and room for development. three good sized bedrooms. 4 pc bath, 2 pc bath roughed in downstairs. Large sundeck with storage beneath, fully fenced rear yard with lawn and fruit trees. Immaculate home, wall to wall carpets throughout. In modern subdivision and handy to all amenities. Good financing available. For more information of prior appointments call:
STAN PELLAND 598-5427

BY OWNER
Sidney area, three bedroom master ensuite, living room with floor to ceiling brick fireplace, dining room with sundeck off, large family kitchen, wall to wall carpet throughout, two door double garage, good view, large landscaped lot, clear title, $54,900. Phone 656-5425.

BY OWNER
Well kept older home in Fairfield, close to Dallas Rd. Three rooms first floor plus kitchen, bath. Three rooms, kitchen, bath on second floor Full basement with clothes closet and one bedroom. Hot water heat. Big garage. 384-2713.

250 HOUSES FOR SALE

P.R.B.

P. R. BROWN AND SONS LTD.

OPEN HOUSE
2188 MILLS RD., SIDNEY
THURSDAY AFTERNOON, 27 MARCH 1975

Three-year-old home in a quiet area. Cathedral entrance to large carpeted living room, neat modern kitchen and eating area with easy access to the sundeck. Three bedrooms and smart 4-pce. bathroom. An excellent carpeted basement, with pool table-size recreation room professionally finished, an extra bedroom, utility room, provision for 2-pce. bathroom also, everything tip-top. Good value at $46,500 with financing.
STAN WINTERBOTTOM
385-3435 598-2253

P.R.B.

RICHMOND-LANSDOWNE AREA
Desirable home in a good location. Has large living room and fireplace, dining room, three bedrooms on the main floor, roomy kitchen with nice cabinets. Downstairs has a large recreation study, utility room, laundry area for washer and dryer, and big drive-in garage. Lot size 61'x100'. Price $53,900 with financing.
STAN WINTERBOTTOM
385-3435 598-2253
P. R. BROWN and SONS LTD.

CORDOVA BAY
$82,500
Suburban living yet only ten minutes from downtown. Cedar siding gives maintenance-free beauty. An attractive beamed ceiling provides magnificent dimensions to a 16x23 living room made cozy by a natural fireplace. The step-saver L-shaped dining has room for your buffet and china cabinet. The tastefully decorated kitchen has ample cabinets and a built-in dishwasher. The 10x14 family area just off the kitchen permits togetherness while good things are cooking. There are three bedrooms and two bathrooms on the main floor with master ensuite. The lower level features 2 more bedrooms and roughed-in bathroom, recreation rm with Franklin fireplace and a large finished utility room. All this on .77 of an acre with patio and kitchen garden. Take the big step to better family living by calling me today.
385-3435 K. O. MOORE 385-4227

P.R.B.

FLORENCE LAKE WATERFRONT, $44,700
This 2-bedroom home on a large high lake-view lot will provide recreational living all year round. A private dock provides swimming and boat ramp facilities. Modern furnace, updated wiring and new hot water tank ensures maintance-free living. The living room finished in knotty pine features a block slate fireplace and large picture windows looking out over the lake. The large lot is serviced with city water and has a number of arbutus trees. Enjoy watching spring unfold in this picturesque setting. Call today as owner is leaving area and anxious to sell. Quick possession.
385-3435 K. O. MOORE 385-4227
P. R. BROWN AND SONS LTD.

SEABOARD PROPERTIES LTD.
7175 WEST SAANICH RD.
BRENTWOOD BAY 652-1141

NEW HOMES OPEN HOUSE
Sat., March 29 — 1-4:30 p.m. Follow the arrows on Mt. Newton Cross Road off Pat Bay Highway to Simpson Road.

Beautiful
VALLEY VIEW HEIGHTS
Finished new homes of varying designs. Each contains 3 bedrooms, living room, dining room, 1½ or 2 baths, sundeck, carport, basement, wall to wall carpet, plus many other features. Development has outstanding views, paved and curbed streets, underground services.
Priced from $50,900

david burr LTD.

OPEN HOUSE
628 HARBINGER AVE.
SAT., 2-4 P.M.
Lovely 4 bedroom, 2 bathroom home in the popular Fairfield area. Tastefully decorated with large bright kitchen, new copper plumbing, wiring, OOM furnace.
$54,500
Madge or Don Robbins
384-9335 or 384-9072

ESQUIMALT BORDER
A BUILDER'S BRIGHT IDEA
$54,500
When the builder planned this three bedroom home 4 years ago, he put in a spacious sauna and has enjoyed its use ever since. This modern residence has a bright, large living room with fireplace, separate dining room, cabinet kitchen, double S-S sinks, cupboards galore, 1 4-pce. and 1 3-pce. bathroom, workshop, laundry and of course that body relaxing sauna. The lot is easy to maintain yet with ample space for the summer vegetable garden. To view this little beauty, please call:
JOHN TODD 384-9335, 598-7849
DON ROBBINS 384-9335, 384-9072
655 FORT ST. 384-9335

ASKE
ASKE
Construction Ltd.

NEW HOME GORDON HEAD
This family home offers the following features:
—3 bedrooms and 1½ bathrooms
—Full basement with r-i fireplace.
—Dishwasher
—Separate carport and large deck.
—Landscaping.
—Fencing for back yard.
—Kitchen with eating area.
One year guarantee. two years on cracks.
Available to view during the holiday.
$59,500 or Offer
Please call 477-9547 (office) or 656-1162 evenings or weekend.

PRIVATE, LOVELY 3 BEDROOM rancher with separate dining room, double lot. 383-6386.

RIDLEY BROS.
DEVELOPMENT CO. LTD.
478-1721 EVES: 388-4773

COLWOOD
3 Brand New 3 BR.
EXECUTIVE HOMES
$67,900-$63,800
$54,500
DELUXE HOMES FOR THE DISCRIMINATING BUYER 10½% FINANCING
OTHER HOMES UNDER CONSTURCTION FROM $45,000-$55,000
CALL OUR OFFICE ANYTIME FOR DETAILS
478-1721 EVES: 388-4773

T/C TOWN AND COUNTRY REALTY
3579 DOUGLAS STREET
382-7276

UNIVERSITY
Bright family home of 2 good-sized bedrooms, living rm. with fireplace, large kitchen with dishwasher incl. Separate dining room, sundeck, 4-pce. Pembroke vanity bathroom. Full basement, rumpus, bedroom-bathroom suite. Workshop, drive-in garage. True plaster home, wall-to-wall throughout, a very good buy at $62,500. No drive-bys. Call Allan Kleinman, 592-9771 (nights) or 382-7276 office.

UNBEATABLE VALUE!
—CORDOVA BAY HEIGHTS
—MODERN, TOP QUALITY, DISTINCTIVE, 1600 SQ. FT. DREAM HOME
—LARGE GARDEN LOT
—EXTRA, PAVED, PARKING
—SKY-LIT, SPACIOUS, KITCHEN
—SEPARATE DINING ROOM
—"PUB LIKE" REC ROOM
—FULL PRICE, MLS. ONLY $62,500
WESTERHAM ESTATES LTD.
440-1070 DOUGLAS 382-6151
or DICK BATEY, 592-4607

KASAPI CONSTRUCTION
$53,900
MT. DOUGLAS PARK
Beautiful view of park from sundeck. 3 Br., 1½ bathrooms, spacious kitchen, fireplace, basement with fully framed rooms, roughed-in plumbing and fireplace ready for finishing. Choose your carpet, start your lawn. Be ready to relax and explore park and beach this summer.
JACK LIDSTONE
Day 386-6191 Eve. 477-2814

HENDERSON REALTY
385-9741 ANYTIME

LAKE HILL — BY OWNER
Sacrifice going overseas. We must sell our 3-bedroom furnished home in popular area. Close to all schools, shops and buses. Approx. 2,000 sq. ft. of finished living space, including living room with fireplace, dining room, both with wall to wall over hardwood. Step-saver kitchen with ample cupboard space. 4-piece bathroom. Downstairs is 4th bedroom, rec room with bar and pool table and large utility room, plumbed and wired for washer and dryer. Must be seen to be appreciated. $54,500 with some 9% financing. Including all furniture but we will negotiate without. 477-0543. No Agents please.

OPEN HOUSE
3228 SERVICE
SAT. 2-4:30 P.M.
Happiness is fun this summer outdoors in your own sparkling pool. Indoors features good-sized family room, 3 bedrooms, attractive bathroom, L-dining-living room with FP, cosy eating nook in kitchen with super storage pantry. Location is right too. A beautiful offer at $57,000, see it today or tomorrow but don't hesitate longer. MLS Call RUBY REID, 384-0581 or 592-9183.
Wills and Wonnenberg Realty Ltd.

RECOMMENDED
On the high quiet no-through locale of Camrose, this tastefully decorated well-planned 3 bdrm home has full carpeting. You'll like the bathroom and handy workable kitchen with eating space. Smart panelling in living room with most attractive open fireplace and separate dining area. Rec room in full basement. Nice garden area. All top condition, now vacant, listed at $55,700. Call Ruby Reid 384-0581 or 592-9183. Wills and Wonnenberg Realty Ltd.

BRAND-NEW WATERFRONT DREAM HOME
Luxury, comfort, gorgeous views plus treed natural setting. Builder has only this one to offer, waterfront is becoming a rarity. Open to view, 1-5 p.m. daily, at 8261 Lochside Dr., Central Saanich. $135,000.
H. R. MITCHELL CONSTRUCTION LTD.
652-1673

THREE NEW WATERFRONT HOMES
On Portage Inlet — under construction — ready for May 1st. Drive out and inspect these quality built — imaginative styled homes. Address 1075—81 — 85 Trans-Canada Highway.
To view please phone Doug MacKillop 384-0308 res.) anytime. Or Frank Beamish Realty Ltd. 385-5113

FOR SALE BY OWNER, NICE two bedroom home with extra room in high basement. Good sized lot with fruit trees. All drapes, fridge and stove included. Low down payment with good second mortgage available. Presently vacant, immediate occupancy available. 53 West Maddock. 592-9568 anytime for viewing.

VLA APPROVED
Cozy 2-bedroom bungalow on ½ acre, Glen Lake. Wall-to-wall shag, in panelled living room with fireplace. Newly decorated kitchen and 4-piece bath. Panelled bedrooms, attached garage, separate workshop. Gross taxes $227. $42,500. By owner, 478-5963 after 11 a.m.

OPEN HOUSE
Fri., Sat., Sun., Mon. 1:30-3:30, 832 Leslie Drive, Urgent Sale. By Owner. Attractive 4 bedroom home, 3 up 1 down, 12000 sq. ft. on main, lot 50x120, asking $46,500. Open to offers, 383-2765.

BY OWNER, 970 MCKENZIE AVenue. Two bedrooms, living room with fireplace, separate kitchen with living room, large lot 100x100. Many fruit trees, nice garden, close to schools and bus stop. $44,900, no agents. 479-2101.

BY OWNER
University area, 2 bedrooms, living room, family room, no basement, large well treed lot. Asking mid-forties. Offers considered. 1673 Earlston Ave. 477-8460.

CORDOVA BAY SEAVIEW
Open House Sat. and Mon., 2-5 p.m., cosy 2-bedroom home with full sea view, large sloping lot with native trees, small garden, $47,500. 5050 Lochside Drive, 658-8704.

BY OWNER, JUBILEE AREA, 8 months old, 3 bedrooms, kitchen, living room, dining room, 4-piece bathroom, carport, sundeck and full basement. Close to schools and buses. 598-1542.

BLOCK BB BROS
1800 Blanshard
3636 Shelbourne
1949 Sooke Road

South Oak Bay Mansion
—A gracious showoff
—Large spacious rooms
—7 warm fireplaces
—Bright modern kitchen
—Huge .7 acre lot
—Against golf course
By Appt. Erna Ellsay
477-5705 477-1841

OAK BAY RETIREMENT
This no-step home has to be the best around, offering 1,000 sq. ft. of sensible floor plan in absolutely immaculate condition! All hardwood with quality W-W in Lr-Dr-Hall, large master bdrm. plus spare bdrm., sep. garage with workshop, easy care very decorative lot with lovely fruit trees and garden. Asking only $49,500. Call Rob Estlin.
658-8357 477-1841

New Executive SIDNEY
Fabulous ocean views plus treed seclusion make the ideal location for this very plush, 4-bedroom, 2,000 sq. ft. home, 2 fireplaces, double windows, large dining room, fully carpeted, intercom, courtyard — just some of the many exciting features offered— owner says SELL so try your offer on asking price of $86,900.
592-1764 CLIFF BALL 477-1841

ESTATE SALE 3 BDRM.—$44,900
Good clean stucco home on large 55x177 lot in nice N. Cook St. area. Lovely LR with granite FP, separate DR, big sundeck, full bsmt. MLS.
386-3231 JEFF CHALK 477-8274

UNIVERSITY
3 bdrm. cozy home on view lot, priced low to move, FP, separate DR. Carport, sundeck, etc. Won't last.
386-3231 PETER CULTER 477-0809

INVESTMENT PLUS
Well kept 3 bdrm. home on .95 of acre on Hastings St. in West Saanich. Ideally situated for holding property which could accommodate 4 building lots when subdivided. Immaculate home on this large fenced lot. Listed $68,500.
386-3231 BILL MOSHER 652-2868

WHY RENT?
Your rental payment could be paying for your own condominium. Low down payment for this well kept 2-bdrm. unit, top quality hardwood floors, spacious rooms, great location with swiming pool and playground. Let's talk about it. Listed $29,900.
386-3231 BILL MOSHER 652-2868

PANORAMIC CITY VIEW
High in the Victoria Hills this 3 bdrm. executive home features blue rock FP, intercom, vacuum system, etc. Large family rm. and master bdrm. (ensuite). Good development prospects in bsmt. plus 2nd FP, and view. Listed at $85,000. Don't miss this one.
386-3231 PETER CULTER 477-0809

OPEN HOUSE 1928 BEACH DR.
Sat. 1-4. Large family 5-bdrm. home on large lot. 2 blks. to park and beach. Come early. $69,900.
386-3231 WILF WEICKER 598-1649

OPEN HOUSE 3602 TILLICUM
SAT. 1:30-4:30. 3 bdrm., 1½ bath townhouse. A-1 condition — Backs onto swimming pool area. Near shopping, schools and transportation GOOD BUY AT $33,900.
GERRIT KLOOTWYK
386-3231 479-3313

OPEN HOUSE 10294 BOWERBANK
Sidney. Sat. 1:30-4:30. Immaculate 4-level split, 3 bdrms., extra large finished rec. rm. 1½ baths, many other quality features. Listed at $57,500. Visit us at this top quality well landscaped home.
386-3231 BILL MOSHER 652-2868

ALL TYPES OF PROPERTY
1. Prestigious 12 rm. home in prime Rockland area — Large lot $110,000.
2. Waterview — Telegraph Bay area, 3 bdrm., 1 acre lot. $83,000.
3. 2 bdrm. duplex, Burnside area. $45,000.
4. 30 acre farm off Interurban Rd. Nice 2-bdrm. home plus outbuildings. $155,000.

386-3231 ROY ELDRIDGE 477-6735

PRIME HOLDING
Home on 3 acres. Choice corner location — Royal Oak area. Suitable for: Hobby farm, riding ring, nursery — Future subdivision. Good outbuildings, large Laurel hedges for privacy and seclusion. View by appointment only. Full price $89,500 (Firm).
GERRIT KLOOTWYK
386-3231 479-3313

ROOM TO ROAM
How about a home with 1800 sq. ft. of living space on almost a ¼ of acre of land. Extra large garage-Workshop in back. $51,500.
386-3231 BOB KERSHAW 385-1208
ROB FUKUSHIMA 479-3408

MARIGOLD
It's the scene with the new shake roof and inside this 12-yr.-old, 3-bdrm. bungalow is rich. Thick year-old W.W. Big fenced yard with good financing. Available on asking of $49,900.
386-3231 BOB KERSHAW 385-1208
ROB FUKUSHIMA 479-3408

DUPLEX $41,500
Modern clean 1-bdrm. unit up and another on the main. Could have lower floor developed and be a very profitable triplex. Vic West.
386-3231 LOREA TUBB 477-6617

OPEN HOUSE 1743 SAN JUAN
(Off Torquay). Sat. 2-4. The Stunning large entry leads you to a huge red carpeted rumpus rm. complete with bar and FP up to L-shaped LR and large dining area. Intercom. Piped music. En suite. Sundeck and oak trees.
386-3231 LOREA K. TUBB 477-6617

COLWOOD 4 BEDROOM
Exceptionally nice home situated on a large treed lot on a quiet cul-de-sac. 3 BR up and 1 plus two finished rooms in basement. Home is immaculate. Expensively carpeted and priced right to sell at $47,500.
478-5561 BOB PAUL 478-2477

LAKE OR SEA
1. Lovely 3 BR home within 1 block of the sea. Living room with fireplace, overlooks view. Large beautifully landscaped corner lot. Owner anxious, asking price $58,000.

OR

2. 2-year-old, 3 bedroom, 1340 sq. ft. home with double sundecks with lake view. This, a quality home throughout, with unusual and attractive fireplace, completed TV and rec. room in full basement. Asking $55,000.

Doug Cole Mike Ryland
478-4494 478-5561 478-4761

BLOCK BB BROS
1800 Blanshard
3636 Shelbourne
1949 Sooke Road

ACREAGE — FOR THE WORKING MAN—
This is not a country estate. Nor is it ideal grazing land. But it is the best priced piece of acreage around. 5.3 acres of rugged treed land. Could be cleared for horses and most livestock. Ideal for someone with heavy equipment who still wants an attractive place to live. The home — a beauty — almost 1300 sq. ft., 3 bedrooms, 1-year-old — separate dining room — wall-to-wall throughout. Highlighted with rosewood and slate — full floor-to-ceiling wall to wall firepace. Secluded yet only 15 minutes to downtown — $76,500. To view this exceptional property call:
478-4412 Raym H. Forbes 478-5561

OPEN HOUSE 2657 CEDAR HILL RD. SAT. 1:30 - 4:30
City — Oaklands area! 6-yr.-old, 3-bedroom split level. Fully developed including attractive rec. room with fireplace. 10x20 rear sundeck. Neat, quiet yard. $54,900.
478-4412 Raym H. Forbes 478-5561

FRANKIE & JOHNNIE
We're lovers and we feel you and this darling mobile, framed on 2 acres of peaceful seclusion, will enjoy a similar relationship. Details with:
Olive Webber or Gail Jenkins
478-7733 478-5561 478-6458

GARDNER REALTY Ltd.
385--7721

OPEN HOUSE SATURDAY 1:00 TO 4:30 1537 North Dairy Road
All appliances included in this beautiful multi-level Gold Medallion Townhouse. Three bedrooms plus living room, rumpus room, storage area and hobby shop provide spacious living within. Two sundecks, two patios and garden area make privacy the keynote. Reduced to sell at $46,000 with excellent financing. $6,000 DOWN — VENDOR WILL CARRY BALANCE.
385-7721 DALE BRIGGS 592-3978

GORDON HEAD
2-bedroom stucco bungalow. Living room with fireplace, modern kitchen, 4-pce. bathroom. Extra 20x10 room in the full, high basement and space for another one. Copper plumbing. Wired for washer and dryer. Separate 20x28 workshop with 3-wire service. Can easily be converted into double garage. Space for ample parking. Situated on a large 62x130 lot in a good area. Must be sold. Asking price $46,500. New MLS 11401.
385-7721 BILL WEISS 598-8443

SSC
SWINERTON, STEWART CLARK LTD.
1318 Blanshard 385-2481

ATTENTION MR. SUPER FIXIT
Living Rm., 2 Bedrms., Kitchen, Bathrm., Nice Lot 60x110. Full Price, $21,500.
385-2481 Dick James res: 592-2139

521 OBED—GORGE EXTRA LARGE LOT VACANT
Solid older home comprises 23x12 panelled L.R., 12x11 D.R., lge. elec. kitchen, 2 B.R.s, 3-pce. bath, full basement. OOM, separate garage. Excellent financing available. Lot size 106x125. Call to view then make your offer!

SIDNEY JUST LIKE NEW ASKING $45,900
Wall-to-wall carpeting gives your rooms a luxurious start in this appealing home featuring 13x19 L.R. with attractive F.P. Dining room opening to sundeck, elec. kitchen, 4-pce. bath, 2 large B.R.s PLUS family room or 3rd B.R. and space on lower level for 2 more B.R.s and bath. Drive by 2202 Bradford — then call to view: ML 11508.
385-2481 ED JUPP Res. 592-1019

SAVE $ $ $
Purchase a new Unicon Home before April 13 and save.
$1000
Different designs.
Competitive prices from
$52,800
Up to 95% financing (to qualified purchasers)
For further information and directions to Display Home please call
GARRY STEELE
652-3721
or
479-6805
Unicon Homes Ltd.

DANE DEVELOPMENTS
New homes direct from builder from $47,900. 382-8423 or 385-1721.

PRIVATE SALE
4 year 3 bedrooms, large 4th bedroom, den downstairs. 1½ baths. Cathedral entrance, fireplace, wall-to-wall, partially finished rumpus room, laundry room. 75' frontage, terraced yard, 6 car driveway, sundeck, carport. 5 minutes to lake, supermarkets, schools. In quiet secluded Thetis Heights. Price $52,000 firm 478-8978.

OPEN HOUSE FRIDAY AND Saturday, 1-4 p.m. 325 Renard Place. 3 or 4 bedroom. Asking $56,900. 478-7351.

FOR SALE BY OWNER — large 4-bedroom house, 366 Richmond Road, fully redecorated. $46,900. Call 388-6716.

John Bishop
Offers:
$48,500 — BUNGALOW w. in-law ste. Glanford area. 2 bedrms., up two bedrms. Down, 2 bathrms.
$45,000 — OLDER INCOME PROPERTY. Nr. Hydro Bldg. $420 mo. income. can be bought w. adjoining property (similar), zoned commercial.
$64,900 MODERN CUSTOM BUILT. Nr. beach, Sidney, 4 bedrms. TWO bathrms. DEN w. firepl., RUMPUS RM. Wkshop, laundry.
$57,000 NR. UNIVERSITY SCHOOL — SUPER BUY! 3 good bedrms. Dining rm., kit. w. built-in set., fam. rm. PLUS 30' heated swimming pool.
$57,500 ALMOST ONE ACRE WATERFRONT LOT. Truly MAGNIFICENT, Lands End, building site and rd. Lovely TREED.
$35,000 — HALF ACRE. Ardmore area. VERY secluded, seaview, well, trees, 150 ft. to beach.
$27,500 CONDOMINIUM APARTMENT, NEW expensive carpeting, big living rm., dining rm., TWO BIG BEDRMS. Laundry, NEW washer and dryer, swimming pool.
JOHN BISHOP
384-0581 (24 hrs.) Res. 656-2308

$110,000 WATERFRONT — Gordon Head. 4 bedrooms, 4 bathrooms, magnificent seaviews, secluded location. Painted recently in and outside but plenty of cleaning and carpet replacement needed (occupied by several students for 2 yrs.) Require 24 hrs. notice to view.
Wills and Wonnenberg Realty Ltd.

OLYMPIC REALTY LTD.
385-5741

OPEN HOUSE 385 ARNOLD AVE. SAT. 1:30-4:00
Cheery, modern, 3-bedroom, six-year old bungalow on a quiet Fairfield street. Living room with fireplace and wall-to-wall carpeting, dining room, rec room in basement. Drive-in garage, workshop area, patio in back. In excellent condition. Please join me Saturday to view this quality home sensibly priced at $56,900. In attendance AL TASSIE, phone 384-9069 or OLYMPIC REALTY LTD., 385-5741 anytime.

UNIQUE COMPLEX $85,000
High and bright and spacious bungalow. Full basement, breathtaking harbor views from living and dining and large patio area. All this plus adjoining duplex for added income, all on same high view lot. An absolute joy to view, buy and live in. Call LILIAN McLEOD, 385-5741 or res. 592-4968 anytime, 24 hours per day.

MAKE AN OFFER!
On this really neat spacious 3-bedroom home. Close in on R3 zoned property. Asking $45,000. Call LILIAN McLEOD, 592-4968 or office 385-5741, 24 hrs.

A RARE GEM 3 BEDROOMS $68,900
An exceptionally fine home with many extras. Large kitchen, dining and living rooms, built-in dishwasher and garburator. Luxury breakfast nook, extra large sundeck, 2 baths, rumpus room, drive-in garage. Beautiful landscaping. Sprinkler in front lawn; electric timed thermostat with radiant heat. Excellent neighbourhood; close to all amenities and city centre. To view call ALBAN BOWES, 479-5693 or office 385-5741.

OPEN HOUSE BY BUILDER, Saturday and Sunday 1-4 p.m Glen Lake area. 941 and 947 Avril off Jenkins. Situated in lovely treed setting, deluxe 3-bedroom home. 1½ bathrooms. floor-to-ceiling fireplace, knotty cedar cupboards. Ash vanities, brick arches, separating living room and dining room. Full basement, finished fireplace in future rec. room. Plumbed for 3rd bathroom. Exterior featuring, haida siding, white stucco, double carport with closed-in sundeck. Act now and choose your own floor coverings. $52,900.

THERE JUST AREN'T THAT many fully serviced lots left in Sidney to build on, so take a look at this 3-bedroom home with a large living-dining room and attractive hardwood kitchen cabinets. Finished family room downstairs, with room left for second bath, a bedroom and a large utility area. Six blocks from all conveniences on Beacon Ave. For full information please phone 477-5512 anytime.

MOUNT DOUG AREA
Exceptional year-old home on quiet cul-de-sac. Main level includes: spacious living and dining room, deluxe kitchen, two bedrooms, full bath plus 3-piece ensuite, kitchen and dining room open onto sundeck over double carport. Lower level has large entrance hall, rec. room with fireplace, third and fourth bedrooms, full bath and undeveloped area. Large treed lot attractively landscaped. $79,500. By owner. 477-1052.

FAIRFIELD WATERFRONT
Lovely 4-bedroom 2100 sq. ft. 10-year Tudor, enjoying unparalleled views of Olympics, shipping, sun-bleached logs, etc. All rooms face the sea except two. Large living room with large sundeck off, separate dining room. 2 baths, 2 large fireplaces, large family room and games room. Wall-to-wall carpets. $110,000. No agents, no triflers. 598-8516.

PRIVATE
Gracious 1350 sq. ft. home in high oak treed location on Lake Hill, 3 bedrooms, living room with fireplace, dining room, large kitchen with eating area and utility off. Large Rec room with fireplace, 4th bedroom and workshop down. Double carport. Large landscaped lot. $61,900. Principals only. 479-5349.

OPEN HOUSE
Sat. and Sun. from 1-4:30
Martin Gamble Builders Ltd.
1377 Scoular Place off of Braefoot
Large family home with 4 bedrooms, and family room, many extras.

VICTORIA BORDER BRAND new 2 bedroom home, floor to ceiling brick fireplace, wall to wall roughed in fireplace and bathroom in full high basement, 4 piece bathroom, Crestwood cabinets, large sundeck, top quality home. Barbon Construction, 479-1194 anytime.

OPEN HOUSE
Friday, Sat., Sun., Mon. 1-4 p.m. By owner, 3 bedroom home with developed basement — pleasant residential area, near university and racquet club. Price — offers to $65,000. 3925 Onyx Pl. or call 477-9331.

OPEN SAT. 1-4
BRAND NEW $49,500
3 bdrm. attractive plan with roughed-in plumbing in full high basement. Rumpus room with fireplace, ready for children. Lots of vegetable garden space. Price includes cost of local improvements keeping taxes at minimum. Park across dead-end street. Drive out Saturday and view.
2343 BRADFORD, IN SIDNEY JUST OFF RESTHAVEN DRIVE. GORDON CHAMPION 388-4477 OR PAGE ME NO. 333 at 384-8075
24 hour service

MODERN SxS DUPLEX
Being listed next week, beautiful view of lake and cattle grazing. Immaculate shape. This won't last long. Call Now.
GORDON CHAMPION 388-4477
Page me No. 333 at 384-8075

VIEW
Overlooking Esquimalt Lagoon, a panoramic view of mountains and water. Full basement, good lot. Patio through sliding glass doors off master bedroom. Sundeck at front. Approx. 1300 sq. ft. of finished living area. 1½ baths, Age 12 years. Double carport 3 blocks to shopping. $51,000.
BLAIR SCOTT 478-5912

Waterfront
5 acres with 200 feet of waterfront. Just north of Nanaimo. Level wooded property with full view of the straits. $65,00.
BLAIR SCOTT 478-5912

SxS DUPLEX
Close, 2 and three bedroom rented. Gross rent $500 per month. Good repair. $57,000.
BLAIR SCOTT 478-5912
PAGE ME NO. 451 at 384-8075
CHAMPION REAL ESTATE
813 Fort St. 388-4477

Whyte & Gower
Oak Bay Properties Ltd.
2227 Oak Bay Ave.
592-2407

NEAR SELKIRK WATERS 3 BEDROOMS
This immaculate bungalow is just right for the young couple or retired folks. Living rm with f.p. 2 bdrms on main 3rd in bsmt. All new kitchen with good eating area. Wrap around sundeck. Must be seen inside. Excellent financing — asking $44,900. Call now and let me show you this gem. GLADYS MILLER 592-2407 or 598-7936.

COUNTRY COMFORT
Here is a small rural cottage not far from town for only $28,900. It provides 600 sq. ft. of living space with a large 66x132' lot. Park and tennis courts across the street — schools within walking distance. For further information or viewing call BRUCE WILKIN (MLS) 592-2407 or 598-8366.

Bayshore
1006 Fort St. 388-6424

CORDOVA BAY WHY PAY MORE
Where else can you get 1500 square fee of quality home on a quiet street for this price. Elegant plush wool carpet in main area, extra large living room with feature "used brick" fireplace. Three sliding glass doors to 600 sq. ft. of sundeck. Eating area in kitchen plus formal dining room. Develop the full basement to your own specifications. Finishing touches — cedar shake roof and sea glimpses. Similar property has recently sold for more. Excellent value at $66,900.
BARRY BOWES
388-6424

Colwood - By Owner
OPEN HOUSE
FRI.—SAT.—SUN.1-4 P.M.
MUST SELL. TUDOR STYLE — 4 BR. HOME 2½ YEARS OLD. KITCHEN WITH EATING AREA, 1½ BATHS, W-W CARPETING, FIREPLACE. SHAKE ROOF. PARTIAL SEA-VIEW. LANDSCAPED AND FENCED. 2 WEEKS POSSESSION. $55,900. FOR QUICK SALE.
PHONE: 388-4773 AFTER 6 P.M.

KASAPI CONSTRUCTION
NEW GORDON HEAD
One left winter prices. Low interest, low payment. Move in over school Easter holidays. Completely finished, fancy brick fireplace, 3 bedrooms, 1½ bathrooms, w-w, sundeck, roughed-in plumbing and F.P. in basement.
$55,900
JACK LIDSTONE
Days 386-6191 Eve. 477-2814

OPEN HOUSE
1:30-4 p.m. Mon. 31st
CENTRAL SAANICH
942 and 948 Peggy Anne Place
(Off Hagan Rd.)
Two brand new homes just completed and ready for your inspection. Both are over 1200 sq. ft. on the main floor, 3 bdrms., living and dining rm., full basement suitable for development. Excellent financing available. For further details call ALICIA FULLER, 478-8818 res. or 478-8316 off.

SMALL HOME PLENTY OF CHARM
Only illness forces my client to sell her charming 2-bedroom cottage style home in the Lake Hill area. Comfortable living room with brick fireplace, large kitchen and sunroom. Oil heat. Lovely garden with fruit trees. Taxes $95 (net). Listed $37,000. Call JOHN SHAVER, 386-7721, Investors Syndicate Realty.

HIGH QUADRA AMONGST THE tall oak trees close to schools and transportation 2½ year old, 3 bedroom, en suite suite plumbing. Completely finished basement covered sundeck and extra paved parking for your boat or trailer. Large lot completely landscaped and fenced. N.H.A. approved, $63,900. 479-7388.

UPLANDS
Standing in almost one acre of beautifully landscaped grounds, a Tudor home. 4-bedroom, 3 reception, powder room, 2 full bathrooms, excellent kitchen, wall-to-wall, hot water heating, full basement, extra room and plumbing. Double garage, good financing. Owner: 592-4410.

GORDON HEAD, 2 BEDROOM home, wall to wall carpet throughout, with finished rumpus room or 3rd bedroom in basement, large landscaped lot. No agents. 477-1933.

OAK BAY-WILLOWS
Immaculate 2 bedroom bungalow plus 1 bedroom and den down. large formal modern kitchen. Low room, large moders kitchen. Low taxes. $58,900. 592-6267.

Island Pacific Realty
3200 QUADRA 388-6231

TIME FOR FISHING
No gardening here! $34,500. Beautifully carpeted 3 bedroom Town House. Patio off living room, use of Pool. Excellent financing avail. This property in Tip Top condition. Call me right now. CONNIE WEYLER 388-6231.

WATERFRONT
Here is the home you have been waiting for with your own private beach. Three bedrooms post and beam, four years old with floor to ceiling stone fireplace, patio doors overlooking the lake. Full high basement with roughed-in fireplace and patio doors. Separate bath house as well. Exceptional value for $79,900. ADELLA ZARFT 478-9607, and HAZEL CAMPBELL 382-7051, off: 388-6231.

CEDAR HILL
Older 4 bedroom 2 storey bungalow located in a very attractive area. Kit., DR, and LR with FP. Full basement with extra room. Asking $48,900. Call BOB KOHLRUSS 388-6231.

CAREY-McKENZIE
Comfortable 3 bedroom (2 main, 1 down) plus 1 home located on approx ½ acre lot. Modern kitchen, LR with FP and in-line DR. Close to all ammenities. $47,900. Call: BOB KOHLRUSS 388-6231.

GORDON HEAD EXEC. WITH DISTANT SEA VIEW $75,900
This 2-year-old three-B.R. and a den home has Master 3-pce. ensuite plus 4-pce. and 2-pce. baths. Big L.R. and D.R. with beautiful white rock F.P. and big kitchen with eating area. Big Rec. room and FHC basement and double carport. All on big irregular lot. To view this beauty, CALL: SHANE BEFURT, 477-9730 or 388-6231.

HILLSIDE-QUADRA AREA $37,500
Three bedroom, large LR and DR. Good size level lot, separate garage close to schools, stores and bus line. New listing. Quick possession. BEN GREIG 388-6231 or 598-3105.

SOOKE
3 Bedroom bungalow with full basement on a lovely quiet ½ acre of usearle land. Good size LR and DR, 12'x30' recreation room, shake roof and some Sea View. this home is less than 3 yrs old and is in perfect shape throughout. The asking price is only $48,500. and there is good 8½% financing for $18,000. New Listing Quickly call: IRENE DALZIEL 388-6231 or 477-6380.

MAGNIFICENT RESIDENCE
in beautiful Rockheights. Only the best of materials were used in this 10 yrs. old 1800 sq. ft. home. Featuring: 3 king-szied bedrooms, 3 baths, formal dining room for the large family, 2 fireplaces, spacious living room with sweeping views, sundeck, full basement with rec. room, bar and lots more room for more bedrooms etc., double carport and a large scenic corner lot. $72,900. Call: GLENN B. NICHOLLS or GERRY FINNIGAN. 388-6231 or 388-6275 — Local 572.

SOOKE
4 or 5 bdrm approx. 7 yrs. old. Split level double garage and workshop on a usable 1¼ acre with excellent soil. Loads of parking. New listing and the asking price is only $64,900. CALL BEN GREIG, 388-6231 or 598-3105.

TREES and SECLUSION
Custom home in very desirable area of Colwood. This is truly one of a kind with a floor plan unlike any other. Excellent family home features, 3 bedrooms on main and development in full high basement. Extra parking facilities and all this for only $52,000. Call: ADELLA ZARFT 478-9607 or HAZEL CAMPBELL 382-7051 or 388-6231.

2-BEDROOM HOME
On 80x134' fenced lot quiet street in Swan Lake Area. Living room with fireplace, good size kitchen, large sundeck, separate garage. Plumbing, wiring, furnace only 3 years old. Offers on the asking price of $39,900. MLS. CALL PAT THERRIEN 642-5138 or BOB KEELING 383-3860 or 388-6231.

LIVE IN COMFORT
Beautiful ground floor condominium, 2 bdrms. L.R. with feature walls and F.P. opens on the garden patio. Cab electric kitchen, D.R. Adults only. Very quiet Burnside area. CALL MRS. McKAEGE 479-5868 or 388-6231.

SIMPSONS-SEARS $39,900
Immaculate 2 or 3 bedroom home with full basement on easy care lot. New wall to wall, modern kitchen, copper plumbing and good wiring. Separate garage. NEW MLS. CALL CHRIS GREIG 388-6231 or 479-7995.

LANSDOWNE SLOPE—2 BEDR. NO STEP
Ideal retirement or starter, immaculate bungalow with imitation marble bookcasing around fireplace. Converted rumpus room or sun room. Nice landscaping with fruit trees. $28,000. 1st mortgage at 10%, $277 PIT can be assumed. Call me now for appt. OLE KNUDSEN, 388-6231 or 598-2461.

LOOK WHAT YOU CAN HAVE FOR $42,500.
Lovely 2-bedroom stucco home on half acre of treed property in Sooke area. Patio overlooks beautiful trout stream which runs through the property. Living room has acorn fireplace, drapes and carpets included. Large modern family kitchen with lots of cupboards and range. Good size utility room adjoining kitchen includes washer and dryer. Enclosed carport, fenced yard. For information call: PAT THERRIEN 642-5138 or BOB KEELING 383-3860.

GLEN LAKE
Only 13 months old and quite different. All new homes in the area. L.R. with F.P., separate D.R., cab. elec. kitchen, 4-pce. bath, 3 bedrooms. Master bedroom en suite. F Concrete basement with rumpus room and work area. Call to view at the price of $52,000. CALL MRS. McKEAGE, 479-5868 or 388-6231.

MT. TOLMIE .7 OF AN ACRE
1550 sq. ft., 3-bedroom home with no basement. Large living room with stone fireplace, good sized dining room, new citation kitchen with garburator, TV room with sliding glass doors to shady patio, 10x20 games room, complete expensive new wall to wall throughout. This home has been completely decorated inside and out. A beautifully treed property. This home is in an area of similar well appointed properties. Distinct possibility of subdividing off a lot, (approx. value $30,000.) Many extras in this wooded wonderland. Priced to sell quickly at $79,900. Call: CHRIS GREIG 388-6231 or 479-7995 or TOM RAIG 388-6231 or 385-1606.

LANGFORD BEAUTY
Lovely 3-bedroom home (one down) living room with fireplace, good sized bedrooms, wall-to-wall carpet throughout. Bright kitchen with double stainless steel sink, 4-pce. bath. Large landscaped lot with ample parking. OOM heat. Drive-in garage, and immaculate throughout. Excellent buy at $38,900. Try your down payment. MLS. FREDDY STARKE 388-6231 or 479-3866.

TWO FOR THE PRICE OF ONE
Located in Vic West, one 2-bdrm L.R., kitchen, bath, and the other, 2 storey, 3 bdrm, 2 baths, kit, D.R., both older homes with part bsmts. Easy terms on $46,500.00 Live in one and rent the other. GREAT IDEA!! CALL BOB KOHLRUSS 388-6231.

Island Pacific Realty
3200 QUADRA 388-6231

SIMPSONS-SEARS
Three bedrooms, no basement on double lot. Ideal for retirement in nice quiet residential area. Asking only $44,900 with easy terms. Call TOM RAIG 385-1606, 388-6231 or CHRIS GREIG 479-7995.

CORDOVA BAY 1.26 ACRES
Seclusion and comfort with city convenience is what you will find with this 8-yr. old custom-built home. Over 2500 sq. ft. of luxury living. MLS. Now offered at $79,500. FOR MORE INFORMATION CALL CHRIS GREIG 388-6231 or 479-7995.

GLANFORD
Two years old, 1180 sq. ft., 3 bedrooms, three bathrooms, full suite in basement, priced below market value. Owner has purchased. Absolutely immaculate. ASKING $54,900 AND GOOD FINANCING AVAILABLE. IRENE DALZIEL 477-6380 or 388-6231.

LAKEHILL $49,500
Located on a quiet street in one of Victoria's most sought after locations, this attractive 1200 sq. ft. home is a must to see if you are looking in this price range. This full basement home, built to last, is situated on a large lot. To view call CHRIS GREIG, 388-6231 or 479-7995 or TOM RAIG, 388-6231 or 385-1606.

IMMACULATE
is the only way to describe this fabulous home on a manicured lot situated on the Oak Bay border. 9½ yrs old with 64x120 lot. 3 bedrooms, 2 bathrooms, with professional finished rec. room (27x14) with bar and aquarium. Very expensive wall-to-wall throughout. Quiet area with large sundeck to enjoy the summer evenings. Owners have been transferred so quick possession possible. Quickly call ROY MORRISON, 385-5741 or res. 477-8801 anytime. MLS. Asking $69,900.

LOW DOWN PAYMENT
3-bedroom split level on a nicely treed lot in Colwood. New carpet throughout with a partly completed rumpus room down. Vacant and ready to move in. $2600 down to a 1st mtge. of $46,350 and a B.C. Govt 2nd — full monthly payment of $463.80 P.I.T. Purchaser must earn $1,500 per month to qualify. For further information call DON OAKES, 478-4334 or NEIL NORTON, 477-2919 or office, 385-5741.

BB BROWN BROS. on LANSHARD
385-8771 (ANYTIME)

$38,900 Close In On Bus Line
This very nice two-bedroom bungalow (each approx. 12'x11') is for sale because the owner is transferred to mainland. Features include cosy living room with brick fireplace and oak floor. Large family kitchen with extra space. Enclosed back verandah. Good floor plan. New exterior stucco finish. Full basement, OOM heat and drive-in garage. Fenced backyard. Lawn, some fruit trees. Please call TED GRAVES, res. 385-2271.

OAK BAY UPPER LANSDOWNE
Over 2000 sq. ft. of living area in this charming well designed family home. Spacious living room with fireplace, separate dining room, family kitchen, 3 bedrooms or 2 and den, plus 1½ bathrooms; all on the main floor. Lower level has 2 large, quality finished bedrooms, bathroom with shower, plus beautiful 14.10x24 foot rec room with fireplace and bar, plus utility room and workshop. All this on large attractive landscaped lot. In a first class residential area of Victoria. Well priced at $85,000. To view by appointment only —CEC PEARCE res: 386-3808.

LANDS END 1166 CLOAKE HILL RD.
Custom designed family home on ½ acre treed lot. Quality wall-to-wall carpeting throughout main floor. exotic panelling and floor-to-ceiling fireplace in the living room, separate dining room with balcony, large family kitchen with eating area, extra large bathroom with built-in vanity, 3 bedrooms, master en suite. Basement is professionally finished with floor-to-ceiling fireplace and w-w carpet plus a family room, large bedroom, storage room, utility room and 2-pce bath. Quality construction and finish. $66,500. JOE RICKARD Res.: 656-1628, or CEC PEARCE Res: 386-3808.

FAMILY HOME
With 3 or 4 bedrooms, attractive living room has beamed ceiling, fireplace and w-w carpets, large family style kitchen with sundeck off. 2 bedrooms and bath on main floor, also a 29-foot bedroom up, which can be divided to make two. Full basement has a partly finished playroom plus workshop. Separate garage, stucco exterior. Asking $41,900. MLS. REG SCHUMAKER: 598-2333.

National Trust
SINCE 1898

OPEN HOUSE 4334 NORTHRIDGE SAT. 1:30-4:00 P.M.
Delightful 3-year-old, 3-bedroom home fully landscaped. 2 fireplaces, 1½ baths. Many extras. Asking $63,900. ML 10227. Offers invited.
JUNE HOUGHTON
595-2961 477-6185

TOPS IN A TOWNHOUSE
No overcrowding here! Only 18 units in this lovely complex and this one is nicely situated. 3 bedrooms, two baths, with a full high crawl space for storage. Nicely landscaped, extra parking. Only $43,900.
BOB HUGHES
595-2961 592-2128

PERFECT FAMILY HOME PLUS IN-LAW SUITE
Three bedrooms on main floor — 3 years young — spacious 4-pce. family bathroom, cosy living room with fireplace, dining room adjoining modern cabinet electric kitchen, rich shag carpet in living room and halls, plus master bedroom. One bedroom, living room, 4-pce. bathroom plus plumbed and wired area for compact kitchen in bright daylight basement. Large lot completely fenced at rear. Double driveway allowing parking for boats, trailers, etc., and best of all only 3½ miles from city centre in a quiet country location. Schools nearby. Asking $53,900 with liberal terms. MLS 10865. To view, phone:
MIKE RUSSELL
DON CLARK
388-5451 (24 hrs.)

CONTRACTORS—BUILDERS
Gorge area, 30,280 sq. ft. at $2.40 sq. ft Approved for 3 lot subdivision or application for zoning of townhouses available. There is also a small 2 bedroom home on the land. Phone William Hollick, 592-6470, 388-5721.
BEACON REALTY LTD.

NEW 4 BEDROOM HOME FOR sale by owner, many special features inside and out. Situated in Saanichton, asking price $64,000. Call Island Framing, 652-3572.

WALL & REDEKOP HOMEFINDERS REALTY LTD.
3480 Douglas 386-2911

OPEN HOUSE
1016 VERDIER AVE.
SAT., 1:30-3:30 P.M.
Beautiful, modern, immaculate home. Located in Brentwood Bay. Features 3 bedrooms on main, and den with full bathroom downstairs. Asking price $58,000. A home you will be proud to own. MLS 10715. For viewing call:
SHIRLEY MOLLBERG
386-2911 or 478-5327 anytime.

OPEN HOUSE
SAT., 1-4 P.M.
7643 BLOSSOM PARK LN.
7646 BLOSSOM PARK LN.
1 CENTRAL SAANICH, $64,900. Brand new 3-bedroom home on Blossom Park Lane. Large living room and dining room with each having its own fireplace. En suite in master bedroom. Full high basement with large rec. room.
2 NEW, NEW, NEW in beautiful Central Saanich. Lovely 3 bedroom home, full basement with fireplace. Main floor is approx. 1300 sq. ft. Large livingroom with brick fireplace and wall to wall carpeting, entertaining size diningroom. Large master bedroom with ensuite. All this on attractive cul-de-sac, at the price of $63,900.
HAROLD BARBER
386-2911 or 479-6479

COLWOOD — ELITE SxS DUPLEX
A splendid custom-built home for the executive featuring over 1500 sq. ft. of luxurious comfort. Plus 2 bedrooms, family room with unique fireplace - downstairs. Other side has private outside entrance as well as interconnecting doors to main house. garages, patios. large woodsy lot. Call me NOW! MLS 11410.
HERMINE VANDERWEL — 478-3011

CORDOVA BAY — $53,500
—Lovely 3-bedroom home.
—4th bdrm. in basement.
—Roughed-in Rec. Room.
—Extra-large lot.
—Close to schools and shops.
—1 Block from beach.
To view call:
MARGARET WILSON — 383-4569.

DOCTORS — LAWYERS
1337 FAIRFIELD ROAD
SEE THIS
EXECUTIVE TYPE HOME — $79,000
Quality 3-bedroom home, large living room with picture window overlooking Government House; dining room and dream kitchen, conservatory and lovely sundeck leading to a beautifully landscaped secluded garden. Large carport for two cars and room for more. Huge rumpus room with bar and kitchen facilities and bathroom. Master bedroom en suite. The ideal home for any family. For appt. to view please call:
ROSE CHOPE — 386-2911.

FAMILY LIVING
$45,000
Two-storey home, newly decorated with 3 bedrooms up. Main has L.R. with corner F.P. 17x12. D.R. and kitchen with corner sink. Call now! MLS 10838.
MAY HAMILTON
386-2911 or 656-4692

$36,900 — OAK BAY
2-BEDROOM; PRIVACY OFF FOUL BAY ROAD. MLS 11086.
JOHN NORTON
388-6162 or 386-2911

SIDNEY — $36,500
2-year-old, townhouse with 2 bedrooms up and living accommodation on main. Stove and fridge included. Close to schools and shops. Call now!
MAY HAMILTON
386-2911 or 656-4692

SWEEPING VIEWS
High 2-acre lot, situated in Metchosin. Overlooking a wooded valley. Will build to suit purchaser, or will sell as a lot. For more info. call:
DONALD HAMILTON
386-2911 or 478-3552

SECLUSION
Adorable, cozy 2 bedroom, full basement, home with F.P. in L.R., w-w carpeting thru-out, with most attractive, bright kitchen. Large lot with room for garden or raise chickens. Asking $45,900.
LOLA CLARK
386-2911 or 479-3010

SUPER HOUSE SUPER LOCATION SUPER VALUE
This house of 1380 sq. ft. features a thru hall entrance, sun room, living room with F.P., separate dining room, 3 large bedrooms, full basement in a SUPER LOCATION close to schools, shopping, bus. THIS IS A SUPER VALUE AT $49,900. MLS 11330. To view call:
RUTH SALAGA
386-2911 or 479-5632

GLANFORD HIGH LOCATION
Lovely views off large sundeck — low traffic area, close to schools, plus ... 3 bedrooms on main, dining room, knotty pine kitchen, laundry room and bedroom in basement. $46,800. Exclusive. Call to view.
CURT SHUBROOK
386-2911 or 382-6961

$35,900
Last years price for this solid 3-bedroom, fireplace, garage and plus ... OPEN HOUSE — 146 CADILLAC AVE., SATURDAY, 1:30-4:30 P.M. My name is BRUNIE. Call me at 386-2911 or 385-0150.

.62 ACRE — $39,900
NEW ON THE MARKET
Immaculate starter home situated on this lovely fenced lot with loads of possibilities for the person who would like a garden. Covered in strawberry patch, grapevines, small stream. Two bedrooms (one down) could be three, living, dining room with w-w, convenient kitchen. Partially developed F.H.C. basement with laundry room and loads of storage. Give me a call for further details.
CAROLYNNE PERRY — 479-7041

1-BDRM CONDOMINIUM F-A-I-R-F-I-E-L-D
See this deluxe suite with large bedroom, seperate dining area, patio, nice view, drapes, stove, fridge, dishwasher included. $34,900. Call:
MARG BRIDGER — 595-5626
ELSIE O'BRIEN — 477-5470

BEST BUY IN TOWN
$31,900
Good family home
3 Large Bedrooms
Family kitchen
Utility off kitchen
Living room with F.P.
Full basement.
Phone now to view.
RUTH SALAGA
386-2911 or 479-5632

WHY BUY A DUPLEX??
The answer is for extra revenue. Live in the upper suite and rent out the lower to help pay the mortgage. Don't be afraid to investigate the possibilities. This is an older up and down located in Esquimalt on Dunsmuir St. near Head St. Call now to view and make offer on asking price of $49,900. MLS 10898.
ROBERT HAMILTON
386-2911 or 656-4692

224 GOVERNMENT ST.
In lovely JAMES Bay area close to park, shopping, sea, and town. 2-3 bedroom ideal retirement home, on small landscaped lot. $44,500. 382-0878, 479-9191.

FOR SALE BY BUILDER, NEAR completion, 1360 sq. ft. home, with unusual design, in high Tattersal area, overlooking the city of Victoria. 1211 Duke St. 388-6113, 388-9097.

OLDER 3 BEDROOM HOME ON lovely .42 acre lot in North Saanich. Beautiful sea views. Requires someone with imagination. $45,000. 658-1061.

250 HOUSES FOR SALE

FOR SALE
Royal Trust
"THE SIGN THAT SELLS"

3400 DOUGLAS ST.
384-8001

OPEN HOUSE
4479 TYNDALL
SAT., 2-4 P.M.
Lots of elbow room in this 1275 sq. ft. of luxury living. Situated on one of the nicest lots in Gordon Head. Three bedrooms with master bedroom ensuite Excellent quality wall-to-wall throughout. Roughed-in family room with fireplace in basement. Double carport. Sundeck with a glimpse of the sea. It will be a pleasure to show you this lovely home, and the price is only $69,900.
LEN TAYLOR or ETHEL WALLACE IN ATTENDANCE. 384-8001 anytime.

OPEN HOUSE
SAT. 1:30-4:30
1900 ALLENBY
Asking price $53,500
Offers are invited and major appliances neqotiable. This is a perfect 2 bedroom home with development in the basement. Large assumable 10% mortgage. No dining room but a bright sunny kitchen with eating area. Very attractive living room (fireplace of course). The master bedroom will accommodate twin beds. You'll love it. View with JOYCE MILLER 384-8001.

OPEN HOUSE
SAT. 1:30-4:00 P.M.
1034 WAVERLEY TERRACE
Seaview of beautiful Brentwood Bay from this delightful 3 bedroom home. 1 year old with 1230 sq. ft., 1½ baths, 2 sundecks. Large fenced lot provides space for extra vehicles. Walking distance to marinas and all amenities. (Turn left on Verdier off W. Saanich Rd.) Asking $61,500 MERYLE HAYS 384-8001 or 477-8324.

OPEN HOUSE
SAT. 1:30-4:30
1015 DAVIE ST.
OAK BAY BORDER—$69,900
Lovely 3 bedroom bungalow on quiet street, 9 year old, immaculate condition throughout. Main floor 1265 sq. ft. includes in-line living and dining room with fireplace, large kitchen and full bath, sundeck off kitchen. High basement tastefully finshed includes large recreation room with bar and built-in fish aquarium. Laundry room and 3 piece bath. Large storage area with room for workshop, drive-in garage. For prior appointment to view call ROSS FLETCHER 384-8001 or 595-7155.

OPEN HOUSE
SAT. 2-4 P.M.
1218 CRAIGFLOWER
(Near Golf Course)
Brand new 3 bedroom classic home. 1344 sq. ft. on the main. Hidden utility in large bright kitchen. Idaho crater rock fireplace in LR. 2nd FP in full basement. Mature trees and rock plants abound in 71x125 lot. DAR GARSIDE 384-8001.

MT. VIEW
ONLY $47,900
And better than new in absolutely mint condition this 2-bedroom, full-basement bungalow in this desired area only 5 mins. to town, close to all levels of schools. Ample parking for boats, trailers, extra cars. Fully fenced back yard situated on a quiet street. Expensive wall-to-wall in spacious living room, fireplace. Through hall to 16x14 master bedroom plus 12x12 4-pce. vanity bathroom. Downstairs not a thing to do with completed pool room, laundry area and drive-in garage. To view please call MARGARET JOHNSTON, 384-8001 or 479-1589.

EXCELLENT FAMILY HOME
$60,900
On quiet Gordon Head street of established homes. Close to all schools, bus and shops. Good spot for raising a family. 3 bedroom and bath on main, one down with toilet, sink and shower Lots fo fruit bearing trees. above ground swimming pool and all equipment included. Assumable 6¼% first mortgage. Call now! Listed exclusively with JEANNIE DEWHURST 384-8001 or 477-6040.

NEW! GORDON HEAD!
Executive design ready for occupancy. Room for a growing family—exceptional livingroom and totally separate dining room. Fantastic kitchen with cupboards like they're going out of style. Three good sized bedrooms. Master with full ensuite of course. Basement all ready for the panelling of rec room with fireplace, 2 more bedrooms and bath with shower. Now is the time to step up to convenient living in this coveted area in Gordon Head. $89,500. Call JEANNIE DEWHURST 384-8001 or 477-6040.

EASTER GREETINGS
Extended to all my clients, past and future, available for house hunting all weekend — many excellent listings on hand but still looking for new product. Call me anytime at 477-8914 or office 384-8001 CONNIE REYNOLDS

151 DURRANCE RD
HORSE LOVERS
HOBBY FARMERS
9 room house — 5.65 acres arable land. 6 stall barn—machinery and feed shed, year round creek-cablevision. On hard top road within 10 mile circle. A steal at $89,800. Call GLEN McGREGOR 384-8001 or Res. 477-3675.

DRIVE BY
1050 ERINDALE PLACE
and see this large renovated 4 bedroom family home set in a large veiw lot with oak trees, rockeries and large parking space off Leslie Drive. Vendors have purchased and must sell No 11429.
384-8001 BUD ZUCK 598-7215

3060 ALBINA $38,900
3 bdrm ½ basement, Tillicum School area

10037 JUDSON PL $45,900
Sidney area, 3 Bedrm. 2 year old Spanish style basement home

2 BDRM. Sea view condominium $42,900 top floor Dallas Rd. area.

Fur further information on the above 3 please call STAN SAGE 384-8001 or 384-4347.

SELECT UPLANDS! SPECTACULAR VIEW!
EXCELLENCE PERSONIFIED!
Your inspection is invited! Unparalleled quality throughout. Basically a 2 bedroom home, the extras are beyond description. Regal living room and dining room for guest presentation. Exceptional master bedroom. 3 fireplaces for gracius or informal entertaining. Livability and durability are the keynotes of this truly outstanding home. Let me arrange a personal showing for an adventure in living. Another quality home listed with JEANNIE DEWHURST 384-8001 or 477-6040.

FROM THE REALTOR WHO BELIEVES IN BROADMEAD
2 EXCITING NEW LISTINGS
DRIVE BY 4646 AMBLEWOOD DRIVE
One look and you'll want to see inside this unique contemporary 3 bedroom home perfect for the design conscious. Large ktichen-family room combination, 2 full baths and 2 bedrooms up; 1 bath, bdrm. and large recreation on the main. Asking $85,000.

DRIVE BY 4493 EMILY CARR DRIVE
Right across from the park in a woodsy tranquil setting, executive oriented with lovely entertainment style living and dining rooms. 3 bedrooms, 3 bathrooms, library, large recreation rm. and an office with side entrance for anyone wishing to conduct business from their residence. $95,000 asking price.

Call now to arrange viewing of these exceptional homes in one of Victorias most sought after areas.
Listed exclusively with JEANNIE DEWHURST 384-8001 or 477-6040.

FOR SALE

FOR SALE
Royal Trust
"THE SIGN THAT SELLS"

3400 DOUGLAS ST.
384-8001

CENTRAL SAANICH $57,500
Delightful new tri-level on large lot. 3 bedrooms, 1½ baths with finsihed rec room on lower level. Large double carport. For appt. to view phone. ETHEL WALLACE 382-5998 or LEN TAYLOR 382-9485 or 384-8001 anytime.

Montreal Trust

OPEN HOUSE
SAT. 1:30-4:30
7615 WALLACE DRIVE
1-year-old 4-BR family home, situated in a rapidly developing area of Central Saanich, home has been fully developed on 2 levels, giving lots of living area. Fruit trees front and rear and nicely landscaped. MLS 11226.
656-3924 WELLS HOOKER 752-3634

STRAWBERRY VALE
QUIET COUNTRY AREA
This 1-owner home is a beautiful property situated on the edge of a valley with wonderful views. There are 3 bedrooms, loads of living area and further development potential. The price is only $69,500. MLS 10993. Call me today to view this desirable home.
386-2111 LEON JICKLING 595-7531

NEW LISTING—LOCKSIDE DR. IN CENTRAL SAANICH
Brand new house—3-BR low profile home. Close to beach, large lot. Immediate occupancy. Double garage. Financing available. Asking $64,900. Phone for appt. to:
386-2111 E. W. PROKOSCH 477-2194
386-2111 A. D. WHEELER 477-4789

NICE REMODELLED 2-BEDROOM HOME
Close to city centre. Very low taxes, 1130 sq. ft. completely redone, central hall, 2 large BRs, nice kitchen with new cupboards LR with FP. Almost new WW all over. Sundeck, ½-bath basement, backyard with fruit trees. Very reasonable at $39,900. Phone for appt. to:
386-2111 E. W. PROKOSCH 477-2194

NEW HOME — NEW LISTING
Located on a beautifully treed ½ acre lot this new 3 BR Tudor is presented for the first time. The main floor area is in excess of 1300 sq. ft. Above average construction and finishing — heavy shake roof — quality materials, carpeting and fixtures. Private and secluded yet only a few minutes to town. A real pleasure to show and offer this home at an asking price of $74,900. This won't last — to view please call
386-2111 ALAN WESTGATE
656-3423

BEAUTIFUL SPACIOUS FAMILY HOME
This four year old architect designed home is just ideal for the large professional family, being spacious, attractive and situated close to the University, schools, shops and transportation. The large living room with floor to ceiling fireplace has a spectacular view over Cadboro Bay to Ten Mile Point and the yacht club, and the formal dining room with sliding glass doors to the large sundeck is perfect for either indoor dining while enjoying the view of water and lights or summertime barbecuing outside. Add to this the den, five bedrooms, 2½ bathrooms and full basement framed in for recreation room and more bedroom facilities and you have everything you could want in a home. Asking $115,000. For prior viewing phone.
386 2111 JEANNE LUCAS 477-1342

NEW EXCLUSIVE LISTING
LOVELY FAMILY HOME
—GORDON HEAD
$62,900
This charming home in the desirable Gordon Head area has mature trees in the front and rear gardens and has been most attractively landscaped with rock wall, secluded brick patio and a children's play area shaded by a huge Arbutus tree. The interior features large entrance hall, living room with antique brick F.P. (raised hearth), D.R. and kitchen with eating area. There are 3 BR's (master with en suite plumbing), and the basement has framed-in recreation room. Close to transportation, schools; and surrounded by well-cared for homes, this home will not be on the market for long. For appt. to view phone
386-2111 JEANNE LUCAS 477-1342

COZY COLWOOD COTTAGE
Clean and ready to move in. Only one bedroom but all rooms good size. Modern electric heat — stove included, 85 ft. lot in area of good homes. Asking $25,500.
386-2111 DOUG SHORTT 598-3684

Island Homes Ltd.
2504 DOUGLAS
386-7545

OPEN HOUSE 2948 MT WELLS RD. GOLDSTREAM 1-5 P.M. SAT. NEW 3 BDR HOME IMMED POSS
BEAUTIFUL 1260 SQ. FT. HOME LOCATED ON LARGE LOT. SPACIOUS LIVING ROOM WITH ROCK FIREPLACE WALL TO WALL THROUGHOUT. FULL BASEMENT. ATTACHED CARPORT AND SUN-DECK.
ASKING ONLY $51,900
H. MITCHELL 479-4818

4.72 ACRES SECLUDED VIEW
6-room rustic log house. Oil hot-water heat 3 or 4 bedrooms. About 2 acres cleared. 2-stall barn. Good garden area. $75,000. To inspect call LLOYD ELLIS 658-8222.

OAK BAY
LOWER LANSDOWNE
CARNAVON PARK
Bright cozy 3-bdrm. home with in line living and dining room, fireplace. New wall-to-wall. Very convenient kitchen with eating area. Deluxe bathroom. Full basement, partly finished. Drive-in garage. Beautiful fenced backyard with dozens of flowering shrubs. This is a choice home in a choice area. Realistically priced at $59,900. Possession to suit you. Call RON CROW, 592-4989 or 386-7545 (any time).

Open House 5 New Homes Saturday 1-4 p.m.
Come out to Sunny Brentwood and drive thru our 25 lot subdivision. Turn right off W. Saanich Rd. at Verdier Ave. to Tantalon and Early Pl. From $48,900-$51,700 for a quality 3 bedrm, full basement home. Purchase now and choose your carpet colors. JIM RANSON, Westgate Realty 388-9941 or 479-5910.

BY OWNER
3 bedroom home with in-law suite, wall-to-wall carpets, large lot with fruit trees, 479-5045.

250 HOUSES FOR SALE

CANADA PERMANENT TRUST
1125 DOUGLAS ST. AND 3647 SHELBOURNE ST.

Open Sat. 1-4:30 2973 Charlotte Drive
In beautiful Colwood Lake area, 3 bedrms., F.P., sundeck, 1½ bathrms. Drapes, dishwasher plus more extras included for $54,900. Vendor wants an offer. Directions: Down Aldeane, left on Marlene, left on Charlotte. BILL BROOKS 478-3197 or 477-0141.

Open Sat. 2-4 1216 Pearce Cresc.
Off Blenkinsop. Fine 3 bedrm., full basemt., bungalow. Sep. D.R., good big L.R. with F.P. Great area for your children. Try $10,000 (or offer) Down payment. Full price $49,900. MLS 11269. JOHN RUSSELL, 592-3248 or 477-0141.

Open Sat. 2-4:30 3949 Holland
2 bedrm., no-step bungalow, a few minutes from city centre. Semi-rural setting. Bus at front door. Sparkling clean. 14 years old. Please drop in—for viewing at other times call PAUL HYATT, 656-3150 or 477-0141. MLS 11381.

SCOTT ST. $36,900
Reduced to $36,900, owner must sell. 2 beds up, 1 down in basement. Roof 3 yrs. old, new wiring and plumbing. Older home in good condition. Sundeck at rear. Etc. Sid Haslam, 477-1994 or Gray Laite 656-5267.

Touch of Difference
In one of the most desirable areas of Gordon Head. This executive home has 3 bedrooms, den and family rooms, sept DR and LR offers seaviews. Floor area on main is 153) sq. ft. and has 2 full baths. Large professionally landscaped lot. To view this unique home — call WM SANDERS 382-9191 or 479-3394 ML.

Seaviews—Colwood
1300 sq. ft. of living comfort and unobstructed seaviews. Has 3 bedrooms, large LR with raised fireplace, DR and 1½ baths. Full basement is roughed in for future use. This immaculate home is on a large lot and very attractively priced at $56,900. To view, call WM SANDERS 382-9191 or 479-3394 MLS.

Immaculate
Situated in a nice area of Langford. This 3 bedrm. 2 full bathrm. home, beautifully clean, tastefully decorated and reasonably priced to sell. For further information call ELEANOR BRAY, 592-1130 or 477-0141.

Sidney Townhouse
Lovely 2 year old Townhouse in excellent cond. throughout. 2 bdrms. plus 1½ bathrms. good storage space. Parking area. Children welcome. MLS. Call IRMA KULIGOWSKI 656-5325 or 477-0141.

Country Areas
(1) Blenkinsop Green Belt. Fine for raising your children. Lot 70x120. 3 bedrm., full high basemt. Big L.R. with F.P. Sep. D.R. lge. family kitchen. Try $10,000 (or offer) Down Full price $49,900. MLS 11269. JOHN RUSSELL 592-3248 or 477-0141.
(2) Retire or Start. Holland Ave., Cosy 2 bedrm. bungalow. E.A. in kitchen. F.P. in L.R. 220 amp. service in Sep. garage. Only $41,900. MLS 11381. JOHN RUSSELL 592-3248 or 477-0141.

$49,900
25 years old. 3 bedrms., 2 F.P. and full high basemt. with Rec. Rm. Large size lot nestled in new subdivision of expensive homes in Gordon Head. For further information phone DARIEN BAIN, 658-5057 or 477-0141. (MLS).

COUNTRY AIR
(1) Yet no isolation. 1216 Pearce Crescent. 3 bedrms., full high basemt., sep. D.R., Big family kitchen. Flat lot 70x120. Try $10,000 (or less) down. Full price only $49,900. MLS 11269.
(2) Bus at the door of 3949 Holland. Cosy 4 room retirement. 2 bedrms. F.P. in L.R. Really neat for young folks or retired. Lot 60x120. MLS 11381. JOHN RUSSELL 592-3248 or 477-0141. Has Key for both.

Uplands Waterfront
One of areas finest residences located on its own point. 400' waterfront, tudor home, large rooms beautifully planned, 5 bedrooms, 5½ bathrooms. 1-3 acres of fabulous landscaping. EX. $235,000. SID HASLAM, 477-1994 or GRAY LAITE, 656-5267.

Fantastic Waterfront
150' of sandy beach on Lands End Road. 1 acre of landscaped lower level. Paved road leading to seaview supreme. 5 years old, 3-bedroom home. EX. $125,000, GRAY LAITE. 656-5267 or SID HASLAM, 477-1994.

$47,500
3-bedroom, shake roof, open fireplace, and harbour views are just some of the features of this lovely full-basement bungalow. Living room, dining room, wall-to-wall carpet, 4-pce. bathroom, sundeck and fenced lot. Ideal family location with immediate possession as vendors transferred (ML). For viewing call HERB McDANNOLD, 658-8844 or 382-9191.

$55,900
New 3-bedroom home with family room in full high basement, attractive W-W carpet throughout. Rock fireplace, lovely kitchen, 1½ baths, drive-in garage, landscaped on 2.1 acre lot. Easy financing possible. Call HERB McDANNOLD, 658-8844 or 382-9191.

Oak Bay & The Sea
Spacious executive home of approx. 3,000 sq. ft. for family living, offering 4 bedrooms and den, 2 fireplaces, large living room, separate dining room, 2 baths and lovely seaview, offering immediate possession and a terrific buy at reduced price of $94,500. Call HERB McDANNOLD, 658-8844 or 382-9191.

Oak Bay—Lansdowne
Attractive 3-bedroom, full-basement home in most desirous area. Featuring spacious kitchen, living room with fireplace, dining room. Appealing decor and carpeting. Drive-in garage. Fenced, landscaped and priced to sell quickly at $59,500. To view call HERB McDANNOLD, 658-8844 or 382-9191.

Handyman's Special $33,900
4-bedroom older home with open staircase, fireplace, located in James Bay. Zoning R3L. Call EMIL IZIK, 382-9191, 598-8289.

New Exclusive
Oak Bay beauty. Perfect retirement home all on one lovely floor plan of 1650 sq. ft. 2 large bedrooms, separate dining room, large foyer entrance and hallway, $59,900. SID HASLAM, 477-1994, or GRAY LAITE, 656-5267.

Uplands Beauty
Delightful Tudor home, 3 bedrooms could be 2, two baths, recreation room and entertainment-size living and dining rooms, kitchen with eating area. The home will delight most avid Tudor fans. Oak beams are hand adzed, plate rails, window seats and much more. EXCLUSIVE. $109,500. GRAY LAITE 656-5267 or SID HASLAM, 477-1994 or 382-9191.

Rockland—Fairfield Nice 2-5 Bedroom Take Condominium Trade
Phone Jim Cowley, 656-3675
Canada Permanent

250 HOUSES FOR SALE

SINCE 1887
Pemberton, Holmes Ltd.
1000 Government St.
SEE OUR DISPLAY AD IN TODAY'S COLONIST

OPEN HOUSE
SAT., 2-4 p.m.
3829 NANCY HANKS
In University Area
(Take Midgard off Gordon Head Road)
Charming 1500 sq. ft. bungalow with 2-B.R. up and 1 down. Spacious hobby room, W-W throughout. The 75'x150' lot lends itself to building that boat you've dreamed about in the privacy of your back yard. Superb location on a no-traffic street amidst expensive homes. Absolutely immaculate. Don't hesitate, this home will sell quickly. Only $59,900. For prior viewing please call
384-8124 ANNE LAX 656-6000

"THE COACH HOUSE" ROCKLAND'S
UNIQUE MINI ESTATE
The garden is ready to burst into a rainbow of color. This character family home offers 4 spacious B.R.s, 2 bathrooms, 2 powder rooms, a family room, study and breathtaking Wedgewood blue D.R. The L.R. is an architectural delight for gracious entertaining. The heated swimming pool complete with cabana, barbecue and telephone make summer entertaining a breeze. For the executive's family who desire a home that's thoroughly original, there is nothing comparable in Victoria. A privilege to show at $157,500. For an appointment to view this exclusive listing please call:
384-8124 ANNE LAX 656-6000

CHECK THIS
Spotless older home on a high view lot just a block from the seafront in Esquimalt. Two large panelled and carpeted B.R.s plus a small Guest Rm. off the back patio. Minimum care lot yet ample scope for garden. Asking $43,200. Call
384-8124 JOHN BELL 477-2562
384-8124 G. PERODEAU 656-4525

EASTER SPECIALS
1. ESQUIMALT — new 4 level family home. 3BR. 3 bathrooms, D-in garage and workshop, finished rec room, 2 FP and much more for $67,500. MLS 9001.
2. GORDON HEAD — 2 new deluxe homes in prime area. 1371 sq. ft. and 1500 sq ft. large fully landscaped lots. Priced at $73,500.
3. GLEN LAKE — 3 Br full bsmt with den. Park like setting. Fully fenced rear yard. Asking price $49,900.
4. CITY — Ideal starter or retirement home. 4 Br (1 Down) D-in garage, new carpets in 12x17 LR. Roof is only 4 yrs. young. Meticulous inside and out. Priced to sell at $43,900.
For further information and viewing for any of the above please call
384-8124 WALT SLOCOMB 383-4035
384-8124 LARRY BROOKS 383-3203

OAK BAY
WATERVIEWS
$105,000
This large home has spectacular views of the Trial Island and is located in the Gonzales area of Oak Bay. There is approximately 1680 sq. ft. on the main with another 1000 feet developed downstairs. The lot is 90 by 224 ft. There are four bedrooms, family room, separate dining room, two fireplaces and three bathrooms. The grounds are of the attractive easy care type with a pleasing combination of rocks, grass and shrubbery. To view at any time call
JOHN F. COLWELL
384-8124 592-9828

ONE HALF ACRE
WOODED LOT WITH
A VLA built home right next to the Gorge waterway. This 1100 sq. ft. home has a full basement, 2 FP, 2 Br and 2 Bathrooms. The LR and kitchen are large and the DR has a built in china cabinet. This is an area of nice homes. To view this charming home with the woodsy atmosphere call
JOHN F. COLWELL
384-8124 592-9828

3 BEDROOM CONDOMINIUM
Esquimalt district on the bus line. All carpet wall to wall except modern kitchen and bathroom. Spacious LR and DR in line 17'x23' with attractive FP. Breakfast nook. Southern exposure with balcony. 3 Br, 4 Pce bathroom and your own laundry room with washer and dryer. Built in fridge and stove. Partial seaview. Good terms. Possession within 30 days. Full Price $38,500.
384-8124 W. WOODLEY 384-3916

MINI HOME
Perfect for a single person or young married without children. Small garden area, new WW inside and bright as a button.
—One Bedroom
—One Living Room
—One Large Kitchen
—One Large Bathroom
It's delightful if you want a roomy, small house on an easy to keep lot. Near Saxe Pt. Park, shops and buses. 474 FRASER ST. $28,900. MLS 11180.
384-8124 DESMOND HOLMES
478-1227

SEAFRONT?
Almost ¾ of an acre with over 90 ft. of frontage is the setting for one of Victoria's finest modern homes. 3500 sq. ft. on 2 floors provides 10 rooms and 3 full bathrooms, LR, FR and a 22'x30' Recreation room all with flr to ceiling FP. M.Br comes equipped with 2 wash basins and a Jacuzzi swirlpool bath ensuite. 3 other Br's, all large, spacious kitchen with nook is adjacent to the family room. A cosy den or office and a well equipped laundry. This home was custom designed and built by a master builder. Decor and workmanship are superb. Well located in Gordon Head off the main road and accessible by a private drive. If you desire a home of this quality at $168,000. (MLS 11505). Just call for an appointment to view.
384-8124 MR. GREENE 385-0795

SOUTH OAK BAY
ALMOST WATERFRONT — UNIMPEDED VIEWS OF THE STRAITS, OLYMPICS AND SHIPS THAT PASS IN THE DAY AND NIGHT. THE GOLF COURSE AND A GOOD BEACH ARE AT YOUR DOORSTEP. A delightful 75x194 lot embraces a home of unique character, exterior and interior appeal. Fireplaced living rm. is 25x14 adaptable to any furniture arrangement. Den 13½x11 is brick fireplaced. Of the 3 bedrooms the Master is 21½x12¼ Three sets of plumbing (the 2-pce. powder room is chic.) Dining room is guest sized. Hot water heat. Wiring accommodates washer-dryer. MLS 11277. Offered at $112,000. Our mortgage department will attend to maximum financing if desired. For viewing by appointment interested parties are invited to call
STUART SIMPSON
384-8124 598-4056

JUST LISTED
FAIRFIELD
$51,200
A well located home on a large 66.5x171.9 lot in an area of fine family homes. There are 3 BRs, LR with FP, full high basement with extra bathroom and finished BR for additional space. The family room is partially finished just requiring flooring. If a well located family home, close to school, shopping and downtown is your desire, then call me for a viewing
JOHN F. COLWELL
384-8124 592-9828

ISLAND HIDEAWAY
51 ACRES
ON 300 ACRE ISLAND
Deeded waterfront land, the remainder unused crown land. Easy to reach. 35 miles by air from Pt. Hardy airport, 13 miles from Beaver Cove. 3-BR house, 80% remodelled with all material on hand ready to finish. Many extras. 4 boats, tractor, trailers, storage tank for oil, water, gas and butane, auto start 15kw light plant, 2 small back-up generators, and radio phone. Trees, meadows, stream, sandy beach. Secure anchorage, sheltered location. Very reasonably priced at $115,000.
384-8124 J. F. HEALD 656-2806

250 HOUSES FOR SALE

SINCE 1887
Pemberton, Holmes Ltd.
1000 Government St.
SEE OUR DISPLAY AD IN TODAY'S COLONIST

CEDAR HILL
3 B.R.PLUS DEN, $59,900
This interesting 15-yr.-old split level is situated nr. to Mt. Douglas Park and Gordon Head School.
—Attractive open ceiling design, spacious L.R. features floor-to-ceiling F.P.
—L-shaped D.R. W-W carpeting throughout.
—Senwood kitchen includes B-I oven and range.
—M. Br. is 14.6x10.2, walk-in closet, separate dressing area with entry to main bathroom.
—Lower level features large family rm. Just a few steps down from front hall and L.R.
—Also a 4th B.R. or den plus 2-pce. washroom.
—Larger than average lot, well landscaped and fully fenced with rear access for that boat, camper or trailer.
—MLS 10758. Hurry on this! Price includes all draperies, fitted screens and carpets. Please call:
C. A. CLIFF ANDTRSON
384-8124 or 477-3994

FOR SALE
Royal Trust
"THE SIGN THAT SELLS"
4082 Shelbourne St.
477-0191

OPEN HOUSE
SAT., MARCH 29—1:30-4:30
965 CLAREMONT
Fantastic views from living room, dining room, witchen, master beddoom, rec. room and den or guest room. This executive family home must be seen to be appreciated. Over 1600 sq. ft. on the main floor with entertainment sized living room and dining room. Bright kitchen with built-in oven and counter top range. 3 bedrooms. Down — large rec. room with floor-to-ceiling old brick fireplace and built-in bookcase. 2nd bath with sauna, 4th bedroom and guest room or den. Intercom throughout. Drive-in garage, secluded backyard. All this and much more. Priced to sell at $89,900. MLS 11423.
For preview appointment, please call:
477-0191 JACK MOEN 658-5448

NEW LISTING
SIDNEY
3 year old 3-bedroom home in immaculate condition on nicely landscaped 50'x124' lot, 12.6x14.6 living room. Extra large kitchen has good sized eating area. This is an ideal family home near to schools and shopping and the asking price is just $41,500. View today with:
ART EVANS:
477-0191 or res. 658-8924

THE KEY TO THE FUTURE
Opens the door of this gracious 4 bedroom home in Gordon Head for you. Living room with unique fireplace, dining room, spacious kitchen, sundeck. Entertainment sized rec. room with fireplace — the best is last — terrific financing available. MLS 11300. Offered at $59,500. For prompt and attentive service on these and other fine homes, please call:
KNUD SCHWER
477-0191 478-8200

YOU OWE IT TO YOURSELF
IT'S INDEED A DANCY!
Just about the sharpest crisp new listing I've seen in a while. Lovely living room with fireplace. Two good bedrooms. Full basement. Located in an ever popular area. Priced to sell quickly at $47,900. To view please call:
477-0191 ROMA NICOLL or
384-4827 JOHN MOLYARD

WANTED — HOME WITH LEGAL SUITE
Urgently required a home with 3 bedrooms on main floor with legal suite in basement. Victoria City, Simpson Sears area. Not more than 20 years old. Also require SxS duplex with basement up to $80,000. Please call:
ROMA NICOLL
477-0191 384-4827

VIEW ROYAL
Beautiful 3 bedroom home high up with very nice views of Gorge and Portage. 6-10ths of an acre gives owner the seclusion he desires. Feature living room wall of old brick with fireplace, separate dining room, 1460 sq. ft. of comfortable and gracious living separate workshop and greenhouse. View by appointment with:
ART EVANS
477-0191 658-8924

CENTRAL SAANICH DRIVE BUY
2410 WILCOX TERRACE
PRICE REDUCED TO $62,500
GOOD FINANCING AVAILABLE
Large living room with attractive fireplace, good sized dining room, kitchen with built-in dishwasher, beautiful cabinets and nice eating area. 2 bedrooms on the main, 2 bedrooms down. Large lot backing on natural park. A fine home in a much desired area. For more details and an appointment to view. Please call anytime. MLS 11172.
477-0191 JACK MOEN 658-5448

Investors
SYNDICATE REALTY LIMITED
620 Broughton St. 384-7721

OPEN HOUSE SAT. 1:30-4 P.M. 4374 and 4378 SHELBOURNE ST.
$57,500 gives you over 1240 sq. ft 3 bedrooms, 1-½ baths, separate dining area — great kitchen, full basement. R.I. fireplace and bath. Call J. H. Whalen, 386-7721 (24 hrs.).

OPEN HOUSES SAT. 2-4 P.M. FRANCISCO TER., VERA CRUZ PL. (Off Tyndall)
Six finished. More under construction. Prices starting at $58,500. LEO PIGERT in attendance. 386-7721

JOHNSTON
REALTORS, APPRAISERS 385-2471
1306 BROAD ST. SINCE 1903

BUSINESS PERMITTED FROM THIS HOME
ZONED LIGHT INDUSTRIAL
Excellent three bedroom home with full basement ideal for printing shop, wholesale and other uses. Good value at $33,000. Call Simon Flett anytime. 385-2471
Johnstone and Co. Ltd.

250 HOUSES FOR SALE

WHITTOME'S
4520 West Saanich Road
Royal Oak Branch
479-1667

$43,900 3 Bedrooms
Ideal for the pocket-book is this 1130 sq. ft stucco bungalow situated on a lovely large fenced lot with several mature fruit trees, in-line L.R. and D.R., kitchen, separate large breakfast room with laundry off, part basement. Extra large separate garage-workshop. For exclusive showing call:
479-1667 CATHY ATKINS 479-5427

Exceptional $39,900
4-Room Bungalow and separate garage. Esquimalt near Gorge Vale Golf Course. Modern as tomorrow, carpeted dining area. Modern kitchen, stove and fridge included. Two carpeted bedrooms. 4-pce bath, electric heat, large garage. 60x120 ft. lot. Excellent value — $39,900. Dial Cliff Stretch.
479-1667 or 592-3969

Quality 2200 sq ft.
Immediate Possession. Priced below cost at $89,500.00. This Executive type home backs on Colwood Golf Course, from gracious entrance hall to the very spacious livng room. Ceiling high white stone fireplace, delightful views of the stately trees and the Golf Course. Entertainment size dining room and convenient spacious kitchen. Full family sized breakfast room. Three twin size bedrooms. Beautiful carpeting. Four sets of plumbing. Full lower level and 40x18 ft. rumpus room plus games room. Den off office. Two car drive-in garage. Lot 10x150—such a restful location. Fine quality affords gracious living. Yours for only $89,500.00. Dial Cliff Stretch—
479-1667 or 592-3969

Uplands Mansion $158,000
Spacious character home of classic Tudor design, renovated and redecorated to a high degree of perfection. Main floor has large LR with conservatory, beautiful DR, powder room, breakfast room, and kitchen; second floor has 3 BR's 2 full bathrooms, upstairs den, sewing room; third floor has additional bedrooms and full bathroom. A bright home on a half acre lot with auto sprinkler system. Excellent value at last year's price. M.L.S. For appt. to view, phone—
479-1667 WILFRED DAVIS 658-8884
J. H. Whittome and Co. Ltd.
Royal Oak Branch

BICO
BOORMAN INVESTMENT CO. LTD. — 386-7521

OPEN SAT. 1:30 TO 4:30 1620 LONGACRE
Lovely view of Mt. Douglas, 3 bedroom with master ensuite, raised hearth fireplace in the bright living room. 2 rooms professionally finished in the basement. MLS, $61,500. For details call:
MRS. MARILYN SECORD
386-7521 592-2134

EXECUTIVE SPECIAL. $63,600
3- 4-bedroom home with two 4-piece bathrooms — L-shaped living and dining room and family room in the basement. MLS. This is a must to see. Please phone:
386-7521 DEAN ELLIOTT 383-7339

DIFFERENT! DELIGHTFUL! WAY OUT AND WONDERFUL!
Glass and cedar ultra contemporary home on about 3 acres of private mountaintop with an unmatchable view of Victoria, Straits and Olympics!
Asking $185,000
386-7521 PHIL SIMPSON 595-1863

BUYER BE WISE
Secure your future home Now from one of these select offerings:
1973, 4-B.R. Bungalow on Longacre, $61,500.
1964 3-B.R. Rancher on Lauder, $57,900.
1960, 2-B.R. immaculate on Allenby, $53,900.
1955, 2- 4-B.R. Bungalow in popular Lake Hill, $53,500. MLS.
Excellent financing is available on all, and further information may be obtained by calling TED KAY
386-7521 or 592-7361

1111 Government St.

CENTRAL SAANICH BY OWNER — $65,300
Choice .4 acre view lot on modest 1962 Custom Home. 2 baths, 2 fireplaces, family room, etc. In area of higher priced homes. 9 miles from Victoria. Features include: privacy, covered patio, double carport, extra parking area Drive by 6922 Saanich X Rd. View by appointment, 652-3753.

2977 CHARLOTTE
Best Buy in Colwood
Executive home—quality through out — interior must be seen, asking $56,900. Excellent financing, call Bernie Leduc at
386-8401 652-3501
ZODIAC INVESTMENTS LTD.

533 ATKINS RD.
Extra large treed lot, superior construction in this 1,300 sq. ft. home of three bedrooms, one and a half baths, with full high basement. Call
BEN PARENT
598-5166 385-2861
NEWSTEAD REALTY LTD.

WE BUILT THIS HOUSE for someone special. A sunny 3-bedroom house with 1100 sq ft. of living area on each of two levels. Two fireplaces. Room for big vegetable garden. Well-treed with 15' hedge for added privacy. $57,500. 592-6186 or 592-7061.

SxS DUPLEX BY OWNERS
Completely renovated. Good returns. Zoned R3. Asking $59,500. Open to offers. 203 and 201 Montreal St., 598-6674, 658-8275.

4-BEDROOM, NEAR DOCKYARD, $36,900. Clear title, 2 bedrooms up, 2 on main. Crawl space, 3 plum trees in front, room for garden at rear. Storage and work shed at rear. Space heater, fridge and electric stove included. Drive by 490 Foster, 384-8869.

WE'VE RETIRED TO A smaller home. Our FAMILY HOME is ready to move into. CUSTOM BUILT; 1930 sq. ft. 4 bedrooms, 2 baths, family room, plus elegant living and dining. Drive by 848 Rockheights and call 652-3455 to view. $69,900.

GORDON HEAD, $56,900. ONLY 6 months old 3 bedroom house, 1200 sq. ft. with in-line living dining room, 1½ bathrooms, full basement with second fireplace, and room for a 4th bedroom. Open House all Easter, or call 477-0346, 1716 Llandaff off Torquay.

TRADE Through CLASSIFIED DIAL 386-2121

250 HOUSES FOR SALE

D F H
D. F. HANLEY AGENCIES LTD
3292 DOUGLAS ST.
385-7761

OPEN HOUSE 1522 Shasta Place SAT. 2-4 P.M.
Character TUDOR, gracious in every detail and comprising 4 bdrms., 2 full baths plus den. Formal dining room. Large entrance. Hall with open stair landing to the 2nd and 3rd floors. 4 fireplaces. IMMEDIATE POSSESSION. Located just off St. Charles St. on one of Victoria's nicest cul-de-sacs. MLS. Full price $119,900.
DOUG BAVINGTON
385-7761 (24 hrs.) 598-3929

OPEN HOUSE 616 AVALON SAT. 2-4:30 P.M.
Reduced to $45,000 for quick sale and early possession. Well kept character home includes 4 bdrms., living rm., separate family dining rm. and enormous kitchen with breakfast area and lots of cupboards. Easy care lot. In attendance:
Greta Hofmeister
385-7761 (24 hrs.) 592-6372 Res.

ONE OF A KIND EXECUTIVE HOME ASKING $97,500
Long new deluxe 3-bdrm., sunken living rm., formal dining rm., 2½ bathrms., kitchen with eating area looking out over the sea, full high bsmt. with finished laundry and room for expansion, R.I. rec. room with fireplace. Quiet secluded cul de sac. To avoid disappointment call now to view and full info. Exclusive with
DAVID SOUTHALL
383-7761 24 hrs. 652-2325 Res.

OAK BAY 4 BDRMS. POOL
Spend the upcoming summer months enjoying your new spacious home and heated swimming pool. Located on the popular Lansdowne slope area, this bright sunny family home offers a large living rm. with fireplace; separate dining rm.; large family kitchen with built-in nook; four good-size bedrms.; a dandy sewing rm. and rec. rm. wiht fireplace. Full bsmt. Low maintenance yard and no-step entry. See this new listing now! MLS 11418 at $79,900.
PHIL WARREN 385-7761 24 hrs.

JUBILEE 2 BR. NO STEP $39,900
Just listed! An immaculate 2-bedrm., no-step home just a short walk to the Jubilee Hospital. Comfortable, character living rm. with fireplace, bright kitchen with appliances, two nice-size bedrms. Nice backyard with garden plot and some fruit trees. Close to all schools and transportation.
PHIL WARREN 385-7761 24 hrs.

NEW LISTING $34,900 MARIGOLD AREA
This older 2-bdrm., no-basmt. home is CLEAN and sound and is in a popular location. Has huge 15x11 kitchen, 15x11 living room. 3-yr.-old roof, oil furnace and hot-water heater. Nicely fenced backyard and private cement patio. Low taxes. MLS.
JERRY MIREAU
385-7761 24 hrs. 385-3930 Res.

NEW HOME $67,500 FOUL BAY SEA VIEW
This is an excellent buy for 1355 sq. ft. on the main plus 820 sq. ft. finished down. The home features 3 bdrms. with good separation between, 1½ baths, large 22x14 lvrm. with high stone f.p. and skylight windows plus sundeck off bdrm. The kitchen has garburetor and dishwasher included. The home also features built-in vacuum system and is pre-wired for intercom and is insulated to electrical standards for conservation of energy. This is one of the few new homes in this very convenient and desirable area only a block from Beach Drive. Call now for viewing.
RANDY SMALL
385-7761 (24 hrs.) 477-9694 Res.

CAR, BOAT CAMPER and TRAILER
Bring them all! There is plenty of parking area here. Plenty of living area too. Three bedrooms on main, two more and a bathroom in the full bsmt. Main floor area is a full 1,340 sq ft. Priced at a modest $56,250 and vendor is ANXIOUS. Possession can be quick. To view this MLS, please call:
DAVE HARDING
385-7761 24 hrs. 383-7716 Res.

SIX EXCELLENT OFFERINGS
VICTORIA. 2 bdrms. Full bsmt. Ideal starter. $39,000. MLS.
WOODWARDS. 3 bdrms. Full bsmt. Immaculate retirement. $44,900. MLS.
LANGFORD. 3 bdrms and den. Full bsmt. Country setting $37,900.
SOOKE. Brand new, 2-bdrm post and beam. Sea view. $40,000. MLS.
GORGE-TILLICUM. 4 bdrms. Part bsmt. A familyman's home. $42,000. MLS.
FAIRFIELD. SxS Duplex. 2 bdrm. each side. Park like setting. $79,900. MLS.
For full details on any of these buys call
BILL CARNEGIE
385-7761 24 hrs. 652-3627 Res.

Park Pacific
702-1175 Douglas St. 388-6691

NEW LISTING
4 BEDROOMS
$52,900
A fine 14 yr. old home with 2 bedrooms on main and 2 down. Large rec room with fireplace. Drive by 4270 Wilkinson Rd. and then call for viewing.

NEW LISITNG
SIDNEY—$47,500
Close to sea and all amenities. Beautiful older two-bedroom, full basement. Traditional tudor on lovely landscaped 64'x100' lot. Drive by 2489 Mt. Baker Ave. and then call for viewing.

NEW HOME
GORDON HEAD
$61,900
3 bedroom with finished rec room. 1½ bath excellent builder. Excellent outlook on quiet cul du sac. drive by 4338 Vera Cruz and then call:
Jim West, 595-4094 or Robert Young 477-8749.

250 HOUSES FOR SALE

DRL
DOUGLAS REALTY LTD.
385-8784

SCENIC VIEWS
Are available from this 3 bedroom bungalow overlooking Saanich green belt farm land. Located close to the city but not in it. Comfortable L.R. with F.P. Dining room and modern kitchen. Good home for the young family. ML 11311. Price reduced for fast sale as vendors have purchased. $44,900 call TONY BROGAN 388-6275 Lc 2471.

$36,500 or $36,900
Take your choice for both these 2-bedroom homes are immaculate and ready to move into. TOM EVANS 652-2620.

$51,900
Three-bedroom home. Plaster walls, fireplace, dining area, eating area in kitchen. 1½ baths. Rec room with bar. Drive-in garage. Utility room and an extra room roughed in. The landscaping is excellent front and back. Absolutely spotless home. TOM EVANS 652-2620.

$59,500 DUPLEX
Beautiful two-bedroom suite. Dining room with fireplace. Large kitchen with utility room. Drive-in garage. Plenty of storage space. PLUS a one-bedroom suite with fantastic views off two sundecks. Large 129'x57' lot. Excellent location. TOM EVANS 652-2620.

$79,900 HOUSE and WORKSHOP
Something special—not for everybody — a 2,000 sq. ft home on 2-4 acres. Only 4 years and owner built to include extras like fireplaces of granite and imported Italian marble; a family room 36'x13'7"; a heated 1,000 sq. ft. 12' high insulated workshop. Owner will consider some financing so make an offer. TOM EVANS 652-2620.

2 LOTS
Just off Wilkinson Road. Only $5,000 each for quick sale. 50x126 cleared and level lots. Good Holding Property. TOM EVANS 652-2620.

$36,900 Which Would You Like?
A 4 bdrm up and down bungalow on Hillside! MLS. $36,900.
OR
That carefree and luxurious feeling in this 3 Bdrms Town House with private patio and swimming pool. Live like a king! $36,900.
OR
A 2 bdrm-Living room with old brick f.p. on large lot-Cloverdale-$36,900. For any of these call DONNA VALIKOSKI 385-8784 anytime.

$54,500
3 Bdrm Split Level, wall to wall throughout. Attractive family home of 1200 sq. ft. Excellent kitchen with ample cabinets. large Living Dining area, F.P. Roughed in Rec Room. 4 years old and very clean. ML11143. TONY BROGAN 388-6275 Lc 2471.

FAIRFIELD
Character home plus revenue. 4 bdrms (master with F.P.) and bathroom up. Main floor has den with F.P. living room with F.P. Formal in line dining room with F.P. and beamed ceiling and built in buffet. Large family kitchen with utility and 2 pce bath off. 2400 sq. ft. of gracious living area. Down is a self-contained 2 bdr legal suite ($200 mn.) Excellent 10¼% financing. ML 11359 TONY BROGAN 388-7275 Lc 2471.

MT. DOUG
So new you can still choose your own colors and carpets, if you hurry on this 1300 sq. ft. home of 3 bedrooms (master en-suite) large living room with sugar brick fireplace, kitchen with stove and custom cabinets, dining room and full basement. Offered at $62,900.
RICK KALLSTROM, 384-8075

WESTMONT REALTY LTD.
27 CADILLAC
386-6796

SEAVIEW!
GORDON HEAD. Located on a quiet double lot. Completely finished 2,650 sq. ft. of cheerful living space. 2½ baths, 2 fireplaces, built-in range, double carport with sundeck. Well equipped kitchen, living room and dining room with W-W carpet. Full basement. Come and check me out and try your offers on the asking price of $89,900. MLS
386-6796 JOHN BUNYAN 477-4513

MOVE IN NOW
Just listed spacious 2-bedroom home with large living room, fireplace, separate dining room, large bright kitchen, full basement, oil heat, drive-in garage. Fruit trees aplenty, large lot. See this now. Only $47,500.
KEN WRIGHT
386-6796 598-2183

SXS DUPLEX
Six years old, 3 bedrooms each side. this sxs duplex offers even more than just a duplex. Each basement has a fireplace, roughed-in plumbing and room for development just right for in-law suites. Priced to sell at $78,500. MLS
386-6797 KEN WRIGHT 598-2183

OLDER DUPLEX
GORGE AREA. Badly in need of paint on the trim of this stucco home located in a very handy district for young and old. It needs someone to ship shape the yard a bit and you're ready to go. Good revenue potential. 2 bedrooms on main floor and 1 bedroom upstairs. Check out the possibilities. Asking $39,900. MLS
386-6796 RICK KINNIS 477-9394

FANTASTIC VIEW!
Located on a quiet street this BRAND NEW no-step ranch style home has 3 bedrooms, 1½ baths. The view is breathtaking! Feel free to come an see for yourself. Try your offers on the asking price of $62,500.
386-6796 RICK KINNIS 477-9394

SEAVIEW
Have room to breath on this approx. 1-acre lot located in quiet 10 Mile Point. 3 bedrooms, family room with finished rec. room. First time offered. Asking $82,000. MLS.
386-6796 KEN WRIGHT 598-2183

CUTEST DUPLEX FREE MOVIES!!
Across from the outdoor theatre. If you can lip-read you've got it made!! Immaculate older duplex with a 3 br. suite up, with separate entrance. Main floor has 2½ bedrs. and is so cosy and unique. Live on top floor (now renting at $200 p.m. to a spotless tenant) and rent the main floor for $250 p.m. or vice versa. This is ideal for newlyweds or retired people. Asking $44,900. Hurry on this. Call Ruby Reid at 384-0581.

ALMOST WATERFRONT
Lovely 12 yr. old ranch style home on approximately 2 acres of treed land overlooking Cooper's Cove in Sooke. 1330 sq. ft. on main, 24x15 L.R. with 15x14' den, 2 sets of plumbing. Lower level easily made into suite with high ceiling and view over the cove. This is a terrific location for a business outlet with over 800' of highway frontage. Drive by 5341 Sooke Rd. Asking price $71,900. For full information and to view call C. Wonnenberg or F. Willis at 384-0581 anytime.
Willis and Wonnenberg Realty Ltd.

NORTH OAK BAY NEAR UNIversity, well appointed home of distinctive charm. Four large bedrooms, double garage. $83,900. Owner, 598-4347.

250 HOUSES FOR SALE

JACK MEARS
OAK BAY REALTY LTD.
OBR
"The Professional People"
Coast to Coast Real Estate Service
2194 OAK BAY 598-3321
3618 SHELBOURNE 598-3344

OPEN HOUSE
10216 RESTHAVEN—SIDNEY
SAT. 2:00 to 4:00
Be sure to look at this 3-bedroom home just seven years old — large master bedroom with en-suite bath, plenty of development down — extra large mortgage at a low interest rate. This is certainly worth further investigation. Full asking price $57,500. For information pleasse call: 598-3321 for HAROLD WHILEY 592-2798, BILL MOHR 598-6716.

IMMACULATE HOME
This 2-bedroom basement home is absolutely spotless. Located in a most desirable close-in area of Victoria. Features include large living room with fireplace, separate dining room and step saver kitchen. Basement has large family room, drive-in garage, laundry and storage areas ideal for semi-retired or family of three. Asking $53,900. Don't miss out, check this before you buy anything else. Call: RON TANNHAUSER right now to inspect this home. 598-3344 or res. 384-3188.

GOOD LOCATION
Ideal location for young family or retired couple. Main floor has living room with fireplace and wall-to-wall carpet, large family-size kitchen with sundeck off, and two good size bedrooms. Basement has 3rd bedroom, second full bathroom, laundry area and drive-in garage. Property has some fruit trees. Location is handy for shopping and transportation. Asking $45,900. Phone RON TANNHAUSER for details. 598-3344 or res. 384-3188.

WOOLCO
FRIENDS AND NEIGHBORS
$33,900. Some handyman work required But not bad. Brick fireplace in living room. Dining room area. 2 bedrooms. No basement. $33,900. Call: JOHN HOLMS at 598-3344 anytime.

CLOSE IN. BUT RURAL
Very neat 2 bedroom home. Light and bright interior. Full basement. Lots of garden room on lot 58x181. On cul-de-sac. $44,900. Call: JOHN HOLMS at 598-3344 anytime.

FAIRFIELD
Large home. One of Victoria's best residential areas. Five bedrooms. Extra large dining room. Beamed ceilings. Fireplace. 2 bedrooms and attic room upstairs. Full basement. Lane at back. $57,900. Call: JOHN HOLMS at 598-3344 anytime MLS 10931.

GLANFORD
Take time over the holiday to view this attractive no-step bungalow. Renovated to "new"; condition and featuring two bedrooms, large kitchen with new cabinets, utility and lino, DR with sliding door to sundeck. All new plumbing wiring and W-W carpet. Price $43,500. Call anytime. EDNA RAYMOND, 598-3344 or 477-8932 or JOHN JENKINS at 598-3344 or 598-5767.

FAIRFIELD
Located in a convenient area near Government House, and featuring LR with fireplace, two bedrooms and updated kitchen on the main floor. Basement developed with bedroom, 1-pce. bathroom and drive-in garage. New plumbing and wiring. Nice lot with fruit rees. Asking $45,950 MLS 11388. Call anytime over the holiday weekend. EDNA RAYMOND at 598-3344 or 577-8932 or JOHN JENKINS at 598-3344 or 598-5767.

McKENZIE-CAREY
Wide open spaces on approx. 1-3 acre lot bordering a creek. Immaculate 2-bedroom home Living room with good fireplace. Kitchen with dining area. Full basement for future development. Wired for washer and dryer. Price $44,900. MLS 11386. To view please call: JOHN JENKINS at 598-3344 or 598-5767 or EDNA RAYMOND at 598-3344 or 477-8932.

WATERFRONT—OAK BAY
A very attractive residence set on about 1.3 acres of beautiful gardens. Featuring a living room, 24x15, and dining room, 14x13, both overlooking Juan de Fuca Strait. A very special kitchen with an exceptional family room adjoining. Four attractive bedrooms, 3 bathrooms. The hiome was built in 1935 and has been updated retaining its charm. Being offered at $225,000 with an attractive mortgage. for viewing: PETER NASH at 598-3321 or 592-3473.

MILLION $$$$ VIEW
High on the Doncaster Heights, in one of the most prestige areas, you will have a constant panoramic view with sea and mountains in the distance. A custom designed and built home that must be seen from the inside out to appreciate. Main floor has large living room and dining room with walk-around floor-to-ceiling fireplace. Beautiful kitchen with eating area, two large bedrooms, one en-suite, 4-pce bath, 2 sundecks and thermopane windows. Entrance level has space for rumpus room with fireplace, third bedroom, third bathroom, space for extra kitchen, sep large laundry room. Drive by 3698 Kootenay Place off high Doncaster and phone for an appointment. Priced at $112,000. New MLS.
385-7721 CLIFF SALMOND 477-3626
DALE BRIGGS 592-3978
GARDNER REALTY LTD.

KASAPI CONSTRUCTION OPEN HOUSE
BRAND NEW
1808 FAIRHURST
FRI. - SAT. - MON.
1:30 - 4:30 P.M.
3 Br. W-W, fireplace, 1½ bath. Move right in. Comp. finished. Turn right off Feltham at Fairburn to Fairhurst.
TRADES — TERMS $56,900
JACK LIDSTONE
Day 386-6191 Eve. 477-2814

SEABOARD PROPERTIES LTD.
7173 WEST SAANICH RD.
BRENTWOOD BAY 652-1141
SUNDAYS 652-3202
New Homes For Sale Priced From $50,900

MT DOUG PARK
3 bedroom split level home, dining room, rumpus room, living room with fireplace. 1200 sq. ft. of living area on a large lot in older subdivision. Wall to wall and oak floors throughout. Close to shopping, schools, and 15 minute bus service. By owner, no agents. $56,000. 477-8755, 384-5033.

1100 SQ. FT. 3 BEDROOMS WITH extra large lot, beautiful view, bay window, automatic dishwasher, all for a reasonable price. 478-7778.

RYAN PROPERTIES LTD.
Dedicated Service — Integrity
G. E. Bus Ryan, 382-8135 anytime

250 HOUSES FOR SALE

BLOCK BB BROS

ESTATE SALE

Very clean sound stucco home on large lot in good area on Cook St. Lovely LR with granite FP, separate DR, 3 bdrms. (1 up). Sundeck, full bsmt. Try your offer to $44,900. MLS.
386-3231 JEFF CHALK 477-8274

LOTS OF FAMILY ROOM

4 bdrms., 2 bathrms. and a wood panelled family rm. with FP, separate DR, old brick FP in LR. Huge "old pub" well finished rec. rm. too. Easy care lot not for gardeners.
LOREA K. TUBB
386-3231 477-6617

EVERYTHING HERE

.97 acre of well landscaped property. Modern 3-bdrm., 2 bath, full bsmt. home with sea views. Fruit trees, irrigation water rights, garage, tool shed, seclusion and privacy. Subdivision possible. Asking $56,000.
386-3231 D. R. NELSON 478-1847

PRIME HOLDING HOME ON 3 ACRES

Choice corner location, Royal Oak area. Suitable for hobby farm, riding ring, nursery, future subdivision. Good out buildings, large Laurel hedges for privacy and seclusion. View by appointment only. Full price $89,500. (Firm.)
GERRIT KLOOTWYK
386-3231 479-3313

LUXURY SPLIT LEVEL

Lovely home sits well back on landscaped treed lot on Metchosin Rd. This large, new, family home has 4 bdrms., large modern kitchen, 2 steps down to large family room with sliding glass doors to outside patio. Many other attractive features ready for your inspection. Listed at $74,000.
386-3231 BILL MOSHER 652-2868

ALL THE RIGHT ANSWERS

Q. WORKING AT THE PAT BAY ENVIRONMENT CENTRE OR JUST WANT TO LIVE IN DEEP COVE?

A. Yes, then here is a 3 BR split level home of 1340 sq. ft. on a half acre of well treed property that is more than inviting.

Q. LIKE NATURAL WOODS AND A WARM OPEN FEELING OF COMFORT AND CONVENIENCE?

A. Then how about an attractive cedar exterior, feature windows, an open floor plan featuring a vaulted ceiling and raised hearth F.P. plus a spacious family kitchen.

Q. CONCERNED ABOUT CONSTRUCTION QUALITY AND VALUE?

A. Then you can ease your mind when you inspect this home. Extras in construction from the quality framing to the superior insulation, with wood frame windows and shake roof. Good value at $69,500. MLS.

Q. SOUND INTERESTING! WHERE DO YOU GO FROM HERE?

A. For more information or appointment to view call one of these Montreal Trust Realtors.
656-3924 WELLS HOOKER 652-3634
386-2111 NEIL RAWNSLEY 595-1507

MONTREAL TRUST CO.

Principal Properties LTD.

4088 Shelbourne St.
477-9514

DEFINITELY DELIGHTFUL!!

Choice Gordon Head home for the person who appreciates value! Just imagine living in this terrific home — Careful blending of luxury carpet with exciting wallpapers; floor-to-ceiling slate stone fireplace; comfortable rec. room with fireplace the same as in living rm.; spacious and bright kitchen — large sundeck with a view! Only $65,500. Exclusive with GORDON B. MACDONALD.
Call 477-954 Anytime

COSY COMFORT

Tastefully decorated, 3-bdrm. home. Immaculate condition. Large L.R. features fireplace and new W-W carpeting. Wilkinson Road area. Come with me and SEE.
ISOBEL RIPLEY
477-9514 479-1918

SPRING IS HERE!

NEAT, TIDY, DESIGNED FOR ONE OR TWO, A STEP FROM SEA AND PARK. AN OLDER OAK BAY COTTAGE LIKE A SMALL APARTMENT ON A MINIATURE EASILY MAINTAINED LOT. SECLUDED BACK GARDEN, POSAGE STAMP SIZE LAWNS, TRIM SHRUBS, PATIO FOR BARBECUING OR TEA IN THE GARDEN, BIRD AVIARY, NEW GARDEN TOOL SHED. INSIDE YOU HAVE LIVING ROOM WITH FIREPLACE AND DINING ROOM BOTH CARPETED, ONE BEDROOM, NEWLY MODERNIZED KITCHEN NEW AUTO. HOT WATER TANK. AUTOMATIC HEAT, GLASSED IN BACK PORCH FOR "GREEN THUMB GARDENERS." AN IDEAL HOME FOR THE PERSON WHO WORKS OR IS RETIRED AND SEEKS MINIMUM UPKEEP AND MAINTENANCE, LOW TAXES, AND CONVENIENCE TO SHOPPING, TRANSPORTATION, BEACH AND PARK.

PRICE $32,500

FRASER BISCOE REAL ESATE. ASK FOR MR. BISCOE 383-9413 ANYTIME. OFFICES EXECUTIVE HOUSE, 777 DOUGLAS ST.

PRIVATE SALE

Nearly new 3-bedroom home in Central Saanich, 3 baths, cozy panelled den, lovely living room with floor-to-ceiling fireplace, walk out from dining room to large deck overlooking open country. Expensive landscaping and many other improvements. Open house all weekend 1 to 4:30 p.m. 7079 Silverdale Place, Brentwood Bay. Asking $56,900. 652-3141.

$41,500

DANDY 2-BR. FULL BASEMENT, STARTER HOME. NEW ON THE MARKET. COLWOOD AREA. CALL FOR DETAILS ANYTIME.

RIDLEY BROS.
DEVELOPMENT CO. LTD.
478-1721 Eves: 388-4773

Owners Transferred

MUST SELL IMMEDIATELY

$42,500

Cook-Hillside area. 1140 sq. ft., high unfinished basement. Large corner lot, recently redecorated inside. 3 bedrooms, fireplace in one bedroom. Shag carpets over hardwood. Must be seen inside. Phone 386-6522.

P. G. JACKSON LTD.

Comprehensive appraisals anywhere on Vancouver Island and Lower Mainland.
535-1070 Douglas St. 388-9102

BY OWNER

Semi waterfront Sooke Village, 2 bedroom, living room, dining room, full basement home, large lot 50' from the water. $48,900. Phone 642-3524.

250 HOUSES FOR SALE

MAYFAIR REALTY

3153 Douglas St. 386-2955
Woodward's Mayfair Centre

OPEN HOUSE 557 MOUNTFIELD STREET SAT. 1:30-4

Close to town. Over 1450 sq. ft. of superb accommodation. 6 mo. old. 3 bedrooms, master en-suite. Living room with old brick fireplace, dining room, wall to wall carpeting. DELUXE KITCHEN. Rec room with fireplace. See this quickly. Listed at $57,500. Open to REASONABLE OFFERS. (MLS) Call FRANK BOUSFIELD 386-2955 or res 382-4968.

OPEN HOUSE SAT. 1:30-4:30 3305 BATIK PL.

(Sooke Rd. to Fulton to Haida to Batik)

Only $59,500 is the asking price for this immaculate 4 bedroom, 1½ bath home on a quiet cul-de-sac. Fruit trees, shrubs etc. Add to the charm and the interior is a delight to view. LEIGHTON NOBLE 386-2955 or 658-8968.

OPEN HOUSE SAT. 1:30 - 4 P.M. 4328 RAMSAY

Turn left off North Shelbourne to Elnido to Ramsay, well built 1298 sq. ft. new 3 bedroom, 2 bathroom home with separate dining room and large family kitchen. Easy to develop full high basement. $59,900 with trades considered. Also four other new homes in various stages of construction. GEORGE WALL 386-2955 or 478-5681.

QUEENSWOOD MAGIC WORDS

Because it is only occasionally that a property in this magnificent area is offered for sale. At only $74,500 you may purchase this ½ acre secluded and beautifully landscaped property with a 3 bedroom, 2 bath, post and beam home in immaculate conditon. 17 yrs. old and winner of two awards for the designer. New MLS. To view please call LEIGHTON NOBLE 386-2955 or 658-8968.

DOWNTOWN SITE

Two adjoining lots, each with a rentable building, together they total 14,000 sq. ft. of land. Zoned for light industry. Priced at $120,000. Call J. J. WILLIAMS for more details at 386-2955 or 479-1163.

NEW HOME CLOSE IN

Inside the 2 mile circle, among new homes, 1200 sq. ft., 3 bedroom, master ensuite, rock face fireplace in living room, dining room, w-w thru-out, full basement has roughted in fireplace, high location. Open views, quick possession. Only $60,900 (MLS) FRANK BOUSFIELD, 386-2955 or res. 382-4968.

GORDON HEAD NEW $59,900

1298 sq. ft. new 3 bedroom, 2 bathroom home with easy - to - develop full basement. On sewer, underground wiring, curbed street. On cul-de-sac. Trades considered. Call GEORGE WALL 386-2955 or 478-5681.

STARTER OR RETIREMENT

Just listed, 20 yr. old 2 bedroom bungalow in Shelbourne-Gordon Head area. Very large kitchen, livng room with fireplace, closed-in garage that would make into a dandy family room, 66x125 ft. lot. MLS. Full price $43,900 with trades considered. You'll have to hurry on this one. Call GEORGE WALL 386-2955 or 478-5681 Mayfair Realty.

TOWN AND COUNTRY

Small home, small price. Cosy comfortable economical living for starters or retired. Cement basement with washer and dryer hookup. Separate garage, excellent garden area. Full price $29,500. (MLS) WAYNE SCOTT 386-2955 or 479-6087.

Canada Trust

Not For Everyone! 1505 Winchester

Take Cedar Hill Rd. to Parkside follow Parkside to Winchester

OPEN SAT. 2 - 4

This new Spanish style three bedroom rome is on a large corner lot and features over 1300 sq. ft. of fully carpeted living area. Basement is roughed in for rec room, bedroom and bathroom. Come and see this unique home with its view of Mt. Douglas TERRY SMOLLETT will be in attendance or call 595-5171 or 656-5882 for personal viewing.

SEAVIEW

Well constructed, new and spacious, 3-bdrm home on 2 acres of seclusion. 24x16 living rm, 2 4-pce. baths, one ensuite off master which occupies a separate wing. 16x16 kitchen services the 16x16 dining room. Electrically controlled doors on 20x22 garage completely finished inside for conversion to other uses if desired. Swimming pool. $89,900.
595-5171 THE ZIEGLERS 592-1768

Doncaster Heights

The panorama of the city below and the rolling Sooke hills are a bonus that comes with this fine tri-level. 2, possibly 4 bdrms, 2 baths, 21x12 rec room plus 15x12 den with private etry. .42 easy-care acres. Now asking $86,900 with offers invited. MLS 11069.
595-5171 THE ZIEGLERS 592-1768

Gonzales Bay View

Walk along the sea front or sit in your living room and watch the ships. Ideally located 3 bdrm home offers 1512 sq. ft. of comfort on easy care 67x140 ft. lot. Sep dining rm of course. Well priced at $74,900.
595-5171 THE ZIEGLERS 592-1768

A MASTERPIECE

The Beauty of Nature
The Talent of the Builder

Towering evergreens, bubbling creek and rolling hills created by Nature.

Area planning, color co-ordination and design created by the Builder.

Nature and Builder working together creating atmosphere, tranquility, privacy and harmony.

On canvas it's a masterpiece. In reality it's a neighborhood. Our Neighborhood — and yours.

NORTHRIDGE TERRACE

Close to schools, shopping, playgrounds and just

10 mins. from Downtown Victoria
Visit Our Show Home
Open for Inspection

Weekdays 1:00 - 4:30 and 7:00 - 9:00
Sat. and Sun. 1:00-4:00
Or
Call Anytime
HARRY ATKEY BILL McINNIS
598-1737 479-2286

Engineered Homes

19 Cadillac Ave. Show Home
385-6211 479-2611

POST AND BEAMS

Build on a bluff, this multi-level home will appeal only to those with a desire for an individually designed residence. Views. 1,850 sq. ft., 4 bedrooms. Rural setting. $59,500. Private. 478-7956.

250 HOUSES FOR SALE

Byron Price and Associates Ltd.
804 BROUGHTON ST. 385-2458

SEA VIEW HIGH LOCATION

What an opportunity to own this beautiful home on a treed lot and over looking the whole Pacific Ocean and city of Victoria. Home has large foyer entrance with 4 bedrooms. Master bedroom ensuite. Large living room with feature ceiling, fireplace in stonework. Guest size dining room. Wall to wall carpeting thru-out. 3 sets of plumbing. Large rumpus room with F.P. Huge sundeck. You just have to see this home with many extras. Priced at $78,000. To view Phone Victor Wong 385-2458.

KASAPI CONSTRUCTION

QUADRA AND FINLAYSON AREA
QUIET STREET
1½-YEAR OLD HOME

3 bedrooms, large living room with blasted rock floor to ceiling fireplace, w-w shag, 1½ bathrooms, formal dining-room with lovely chandelier and sliding door to large sundeck, convenient kitchen, full basement.
Easy-care yard.
GOOD 9¾% MORTGAGE $61,900

JACK LIDSTONE
Day 386-6191 Eve. 477-2814

PRIVATE SALE, UNIQUE 3 BEDroom home, Gorge-Tillicum area, 3 fireplaces, skylight, stone archway; new wiring, plumbing, furnace, etc. 55 years old. Best offer over $40,000. 384-3239

BY OWNER, LANGFORD AREA. Near new 3 bedroom home. Full basement easy to develop. Lot fenced and landscaped. Close access to town, schools and shopping. $55,000. 478-5984.

SOUTH OAK BAY, 1035 ROSLYN, open house, Sunday, Monday, 2-7 p.m. 2 bedrooms, (3rd. in full basement). Dining room, hardwood floors. By owner, $53,700. 592-7483 after 5:00 p.m.

OAK BAY, 2526 SQ. FT. 4 BEDrooms, 2 bathrooms, large kitchen and dining room, den, storage and garage. Wall to Wall throughout. Close to bcs, shcool and shopping, $79,500. 479-1026, 656-5115.

COLWOOD AREA

By owner, 3 bedroom, full basement, fireplace, wall to wall carpeting, 2½ years old. 1280 sq. ft. floor area, on large treed lot, existing 9% mortgage, asking $54,500. No agents. 478-6165.

COLWOOD, 1½-YEAR 3-BEDroom home, large lot, nicely treed with garden. Landscaped. $56,900. Assumable 9% first mortgage. 478-3728.

WESTGATE REALTY LTD.
714 Discovery St.
388-9941 JIM RANSON 479-5910

253 COUNTRY HOMES AND PROPERTIES

34 ACRES
BEAUTIFUL HOME

Barely 30 minutes from the city, complete seclusion and sunshine. There are approx. 10 acres in meadow plus a quiet pond. The balance wooded with riding trails winding through cedars, arbutus and maple. Nearly all is fenced, some cross fencing. There's fenced accommodation for horses or big dogs. The 2,000 square foot contemporary home of natural wood siding is situated for sunshine and complete privacy. From the entrance foyer you step into a 20x22 living rm. with vaulted ceiling, enormous windows and one wall of stone with super fireplace. Indirect and feature lighting. The spacious study has a wall of book shelves and a fine fireplace. Family size dining rm. has same big windows and all are carpeted with excellent close pile, wall to wall while quality drapes provide the final touch for tasteful decor. There's a lovely powder room. The spacious, well designed kitchen has a super utility service room adjoining. Bedroom wing has a beautiful master with one wall of wardrobe cupboard and 3-pce. ensuite. 2 more large bedrooms and big main bathroom. A double carport and big garden tool rm. complete the residence. Priced at only $157,500. You can't beat this. Inspect with GRAY LORENZEN 652-1038
MALAHAT REALTY
743-5525
BOX 40 MILL BAY

SOOKE REALTY LTD.
6653 Sooke Road
642-5426

EAST SOOKE almost completed cottage on secluded 1-acre lot $25,500.
Mrs. Rona Higgs 642-3835

7.3 acres on Otter Point Rd. Have your own mini farm. Reasonably priced at $33,000.

Retirement or First Home? Pretty 2-bedroom home on pleasant lot close to village centre. Attached garage. Large partial basement. Offers on $34,000.

WATERFRONT. Almost 60' of sandy beach in a good fishing area. ½ acre with 3-bedroom home, large sunken living room with fireplace, dining room and den. Fireplace in master bedroom. 2 room separate suite and guest cottage and boathouse. Plenty of fruit trees, many extras. MLS. Terms on $64,900.

Mini ranch nearly 11 acres presently stocked with sheep, chickens and a horse. 1300 sq. ft. 2 step, partial basement home with many extras. Custom built knotty pine cabinet kitchen and bathroom, dining area, living room with heatilator fireplace and Danish ash feature wall concealing bookshelves, 3 large bedrooms, 2-car carport with sundeck over, outbuildings, creeks $78,000.
Bob George 642-5670

HALF ACRE
NEW HOME
NORTH OF MILL BAY

1,448 sq. ft. of lovely home that blends into a pretty treed setting, an attached large garage-workshop and lots of extra parking. Wood green exterior, diamond paned windows and a big colonial panelled front door. A wrought iron divider separates the entrance from a big and beautiful living room, average size 20x16, with a panelled wall featuring a big "old" brick fireplace, beamed ceilings and big windows. The dining rm. is 16x12 with glass sliding doors to outside. The roomy kitchen has natural finish pine cabinets, there is a separate utility rm. Main bathrm., 4-pce. in pale green; 3 big bedrms., the master 13.5x13.5 plus a 4-pce. bathrm., dressing rm. with Marble vanity as well as his and hers closets. All rms. are tastefully carpeted. This 93.5 ft. wide property has potential for truly beautiful landscaping and all for a low price of just $51,500.
To view call Gray Lorenzen, 652-1038, Malahat Realty Ltd., Mill Bay, 743-5525.

151 DURRANCE RD.
HORSE LOVERS
HOBBY FARMERS

9-room house — 5.65 acres arable land, 6-stall barn — machinery and feed shed, year-round creek — cablevision, on hardtop road within 10-mile circle. A steal at $89,800. Call GLEN McGREGOR, 384-8001 or 477-3675. The Royal Trust Co.

253 COUNTRY HOMES AND PROPERTIES

SHAWNIGAN REALTY LTD.
Shawnigan Lake 743-5311

5 HOMES IN SHAWNIGAN LAKE

Commuting distance from Victoria

2 BEDROOMS ON 1 ACRE

Completely renovated home. Large living room and dining room combination. Fireplace. Utility room. Part basement. Drilled well. Not too far from the village. Open to offers. $35,500

DE LUXE HOME

1288 square foot home. Luxury home plus large covered sundeck, plus fully developed basement on a 131x107 treed lot in a parklike location. Beamed ceiling in large living room. Rock floor to ceiling fireplace, 2 sets of sliding glass doors. 3 bathrooms. Fancy carpeting. Basement could be made into separate suite. Many extras in this house. Built one year ago by real estate developer for his own use. Owner moving to another district. Super de luxe home. Only 40 minutes from Victoria in one of the finest spots in the province.

3 BEDROOMS DOUBLE GLAZED
$49,900

Brand new family home in Mill Bay, 1333 square feet. Almost ¾ acre lot with drilled well supplying 10 gallons per minute. Shake roof. De luxe double front door Finished family room in fully wired basement. Open summer room with barbecue pit. Priced to sell quickly. Builder needs the money.

OLDER HOME
$30,000

This house used to be a store with spacious living quarters. Right in the heart of the village. Opens many possibilities in small, but fast growing Shawnigan Lake. 3 bedrooms, large living room, modern kitchen, modern bathroom. Think about it.

IMMACULATE STARTER

Only 8 months old, in the village, in pretty well kept location. 3 bedrooms, no step bungalow, Carpeted. Utility room. Only a short distance to schools and shops.

743-5311 John Ettema 743-2607
743-5311 Marie Malbon 743-5145
Call collect anytime
also weekends

SEABOARD PROPERTIES LTD
7173 WEST SAANICH RD
BRENTWOOD BAY 652-1141

ACREAGE and HOME

5 acres of good meadow land with enough natural woodland for shade and privacy. The home has an idealic setting by a lovely year-round creek. It's 5 years old, 1350 sq. ft. with 3 bedrooms, and full basement. Attractive Living room dining room has cedar and oak feature wall, blending into the stone fireplace. Quality carpeting, laundry on main floor. Good kitchen with family dining area. Huge rec. room and 3 pc. bathroom down. Only 15-20 miles from Victoria on route to Butchart Gardens. $89,000.00. MLS.
652-1141 ROSE RUSE 652-2694

YOUR CHOICE!

Brentwood—new on market. 1 acre with 2 bedroom home. Beautifully treed, on sewer and sub-dividable. $69,900.
Central Saanich - 2.78 fine acres including cleared area for garden and park-like treed area. Older 900 sq. ft. house. Offers on $75,900.
Cordova Bay - 3.91 secluded acres with magnificent hand-crafted 2 bedroom log rancher. $125,000.
Sooke - 14 treed acres with fine 2 bedroom cottage. $53,000.
Sooke - 10 treed acres with some views and superb split - level home designed for gracious and secluded living. $88,000.
For further information call BILL REMPLE 477-1841 or 658-5794.
BLOCK BROS. REALTY LTD.

SOOKE
SMALL HOLDING

11 acres and 1200 sq. ft., 2-bedroom home with full basement. Half the acreage is cleared and there are two creeks on the properties. Separate garage and small barn. The home has a large living room with Wall to wall and fireplace and knotty pine kitchen. The bedrooms are good size. Automatic oil heat and good wiring, plumbing and roof. There is excellent potential for future subdivision. New on the market at $79,900 with excellent financing available. See this one now with BEN GREIG, 388-6231 or 598-3105. Island Pacific Realty.

4-MILE CIRCLE
4.6 ACRES

Fabulous ranch style home completely redone in quality, featuring 2 large bedrooms, spacious living room with fireplace, entertainment size dining room, a bright modern kitchen loaded with extras, 2 bathrooms, part basement, sundeck, and large rec. room. The property is fenced and cross fenced, 5 stalls and a tack room, 2 corrals, separate garage and much much more. Very nicely secluded among tall fir trees. MLS. For further information, call: BEN GREIG 388-6231 or 598-3105. Island Pacific Realty.

16-ACRE COUNTRY ESTATE

750 FT. LAKEFRONT

Minutes from town you'll find a luxurious 2800 sq. ft. home, guest cottage, barn, boat house, float plane-boat dock, etc. with seclusion. If this is what you are after you'll want to read the prospectus. $265,000.00 asking price. Vendor anxious.
477-9514 ROSS BUTLER 479-7994
PRINCIPAL PROPERTIES LTD.
4088 Shelbourne St.
Victoria, B.C.

SAANICH HOME AND 6 ACRES

—A beautiful finished Tudor style home of 1600 sq. ft.
—6 cultivated acres fenced and cross fenced, with just enough trees to ensure privacy.
—Seaview.
—Fruit trees and berries
—Year round pond.
—Excellent outbuildings.
Asking price $160,000. See it with JIM ALLAN 386-2955, Mayfair Realty.

HOLIDAY DRIVE BY
DO NOT DISTURB
2030 LANDS END ROAD

A well-established home on a sunny, level, protected, ¾ ac. lot, close to marinas and ferries. It features 3 bedrooms and a full basement with cozy den with fireplace. M.L. 10576. Reduced to $59,900.

SAANICH PENINSULA
PROPERTIES LTD., SIDNEY
656-4000 K. Drost 656-2427

BEAUTIFULLY TREED AND view lots, about one acre average, on blacktop, hydro, telephone, piped water. Some lots approved for mobile home. Adjacent to provincial public park with beautiful white sand beach. From $12,500 up with as low as $2500 down. Ideal for retirement or recreational usage. 658-5479, or 642-5426.

1440 SQ. FT. RANCH STYLE home on 9000 sq. ft. serviced corner lot in Shawnigan Village. 1 year old. Kitchen, dining room, living room, foyer, utilities, 1½ baths, 3 bedrooms, rumous room, all one one floor. Carpeting everywhere. Mortgage can be assumed. $46,900. 743-5674.

UNIQUE

Home of unusual design, by the experimental farm, sweeping sea views. 3200 sq. ft., 48' heated pool in centre of house plus 5 bedrooms, 3½ bathrooms, sunken living room, huge rock fireplace, dining room, family room and den. Low taxes, $143,500. 656-3317.

SAANICH PENINSULA
PROPERTIES
For All Real estate Requirements
Box 1235, Sidney, B.C. 656-4000

SOOKE

3-bedroom home on large lot near beach and schools. $39,900. 642-5417, 642-5205.

SIDNEY REALTY LTD.
Serving the Saanich Peninsula
656-3928
Real Estate — Insurance

SOOKE—2 BEDROOM FULL basement home, on large lot. Offers. 642-3659.

GORDON HULME LTD.
244 Beacon Ave., 656-1154
SIDNEY - SAANICH PENINSULA

253 COUNTRY HOMES AND PROPERTIES

TWIN HOME
FOR
SPORTSMEN

Brand new twin home in Brentwood Bay, only a stone's throw from marinas and ideal for two family living. Ech side contains living room with sundeck off, dining room, modern kitchen three bedrooms (large master bedroom with 3-pce. ensuite bath), plus a 4-pce. vanity bathroom. Rich wall to wall carpet throughout, finished laundry room, rec. or play room. Double glazed windows, economical zone controlled electric heat. Outside finish in low maintenance aluminum siding. Priced all inclusive at $84,000. To view, call
DON CLARK
MIKE RUSSELL
388-5451 (24 hrs.)
NATIONAL TRUST

7031 GRANT ROAD
SOOKE

Mini farm, 6.59 acres, 1200 sq. ft. home with cedar exterior, 3 bedrooms, bath, large kitchen, separate dining room, sunken living room, full basement. Excellent potential on this well-treed arable land. Approximately 1-3 of property is grazing land with creek and water hole. A bargain at $65,000. Vendor will carry a substantial mortgage.
DARLENE PEDERSEN
656-3924 656-1881
MONTREAL TRUST CO.

SOOKE

Just a few yards to the beach. 3 bedroom home on ½ acre corner lot with several fruit trees. 15x24' living room with F.P. Extra large kitchen. City water and Cablevision. This is a level lot and may have possibilities of subdivision. Asking $43,000. For information call : PAT THERRIEN 642-5138 or BOB KEELING 383-3860. Island Pacific Rlty. 388-6231.

256 WATERFRONT PROPERTIES

Gordon Head

High waterfront with magnificent views, just under half-acre of level ground with lawns front and rear, and a 1½-storey home with 3 BRs, 2 full bathrooms, powder room, den, and half-basement. A bright house in a secluded setting with access by private driveway. Pice $108,000. Courtesy to realtors. For appt. to view, Call:

Wilfred Davis
479-1667 658-8884

J. H. Whittome & Co. Ltd.,
Royal Oak Branch

HORSES??
6½ ACRES
340 FEET
WATERFRONT
MAGNIFICENT
SEA VIEWS
SPACIOUS RANCHER

Ultra modern residence featuring 2,528 sq. ft. on the main floor plus 1,644 on the lower level with sweeping sea and mountain views from all rooms ... 31x18 living room with huge rock fireplace ... 15x12 dining room, beautiful all-electric kitchen with adjoining family room. 3 good-size bdrms. ... 3 bathrooms ... wall-to-wall throughout. The lower level features ... 31x17 rec. room with massive fireplace ... 32x19 billiard room ... 15x14 study ... 3-pce. vanity bathroom ... oil hot water heat. Intercom throughout. Truly a lovely home and setting at a
Full Price of $175,000. MLS 11306
Sid Custance or Dick James
385-2481
Swinerton, Stewart Clark Ltd.

SEMI WATERFRONT BRENTWOOD BAY $72,000

This spacious bungalow overlooking Todd Inlet is set in a garden which has been featured in one of the home magazines. Large living room with fireplace, 2 bedrooms, w-w carpet, spacious kitchen with eating area, Semi-finished recreation room or den with fireplace, full high basement. Reasonable taxes. For appointment to view this new listing (M.L. 10659) please call
MURRAY BLANNIN 388-6424
BAYSHORE REALTY LTD.
1006 Fort Street

WATERFRONT ACREAGE
VICTORIA, B.C.

Truly magnificent offering of 4.75 acres on beautiful Saanich Peninsula. Only 18 miles from city centre. Unsurpassed views from a potential building site over offshore islands and your own secluded cove with approx. 500 ft. of waterfront. Municipal water and power available. Potential for future development. For further details on this excellent property priced at $135,000 contact
NEIL RAWNSLEY
386-2111 595-1507
MONTREAL TRUST CO.

ARBUTUS POINT MAPLE LEAF

Waterfront and view parcels with water access, southern exposure paved roads, municipal water, beautifully treed, close to Marina. Choose from over 30 parcels, for example:
Lot A, 1.71 acres, app. 350' of beautiful waterfront, $78,000.
Lot 13, 1.43 acres, terrific view, $31,000.
Lot 21, 0.02 acres, mountain view, $16,000.
One-third down, good terms. Call 687-2696 Vancouver, office hours or 748-1629 Duncan.

Saltspring Hideaway

Watch the ferries from this A frame cottage, 1 bedroom, electric heat, piped water. Property is .45 acres, 182 ft. of waterfront, a real find. MLS. $38,900. GRAY LAITE 656-5267; SID HASLAM 477-1994 or 382-9191.

Canada Permanent

Gorge Waterfront

18,000 sq. ft. of beautiful secluded property where you can build your dream home. Only minutes from everything. See this most desirable property with mr. GERRY MARTIN 595-7461 or 477-0141.

Canada Permanent

ENTIRE ISLAND
58 ACRES

Sun, sand, sea coves and forest (approx. 1 mile protected oceanfront), only $75,000. Suggest you, as an individual, or perhaps get a group together, and purchase for a fun place or investment. DAR GARSIDE, 384-8001, The Royal Trust Co.

VACATION ALL YEAR

1-3 acre, close to Fulford Harbour, Salt Spring Island — Renovated 2-bedroom house — large fireplace and an excellent view. Seclusion. Your own stream — a truly beautiful spot. Asking $65,000. Call THE McGREGORS, 384-8001 or 477-3675. The Royal Trust Co.

PRIME WATERFRONT

A lovely property about .6 acre with a southern exposure. Level and beautifully treed, a good beach being offered at $57,500.00: PETER NASH at 598-3321 or 592-3473.
JACK MEARS OAK BAY REALTY LTD.

10 ACRES

1100 feet on Saanich Inlet. Water access only (for present) only $79,500.00. Terms. Allan Kienman 592-9771 (nights) or 382-7276 Town and Country Realty Ltd.

256 WATERFRONT PROPERTIES

SAANICH PENINSULA WATERFRONT

A delightful cottage in the Ardmore area, on 1½ acres plus unsurpassed beach frontage facing southwest on Saanich Inlet. The long winding driveway leads to a cosy cedar cottage with a large living room with Granite fireplace, separate dining room, spacious master bedroom (en-suite), guest bedroom (en-suite), compact galley kitchen and den or office. This desirable property is unique and must be seen to be appreciated. $110,000. Exclusive with Bruce Champion, 386-3585, res. 652-2583. Victoria Realty Ltd.

Developers Special

Waterfront acreage on Sooke Basin, near schools, stores, etc. Residence and eleven units of steady rental housing. Down payment of $40,000 will handle with good return on cost investment. Balance of $140,000 at 8% — no interest or taxes until 1976. A real opportunity with further development potential (ML) For detail call HERB McDANNOLD 658-8844 or 382-9191.

Canada Permanent

WATERFRONT HOME
COMOX VALLEY

3-year-old 3-bedroom home, full basement, 1½ bathrooms. Level beach with channel for small boats, good fishing and big view. Ideal for retirement or family. See it this weekend! Call David Hansen, 334-4424 or 338-8959, L.M.S. HOMES LTD., Courtenay, B.C.

CENTRAL SAANICH
WATERFRONT

New luxury home on ¾ acre treed ot. Open daily 1-5 p.m. or by appointment. 652-1673. $135,000. 8261 ochside Drive.

FAIRFIELD WATERFRONT

Lovely 4 bedroom, 2,100 sq. ft., 10-year-old Tudor. The best waterfront location in Victoria. $110,000. 598-8516.

SHAWNIGAN LAKE WEST ARM

¾ acre 117' waterfront with spacious rustic cottage. $35,000 by owner. 479-2796.

258 CONDOMINIUMS AND TOWNHOUSES

UNIVERSITY PARK TERRACE

CONDOMINIUM APARTMENTS

1870 MACKENZIE AVE.
(Corner of Gordon Head Rd.)

OPEN HOUSE
EVERY DAY, INCLUDING SUNDAY
2:00 P.M. to 8:00 P.M.

Priced from $29,900 to $34,200 for one-bedroom units and $37,900 to $40,960 for two-bedroom units.

Units feature wall-to-wall carpeting in all rooms except bathroom, good sized living rooms with sliding glass doors leading to generous patios; dining room with chandelier. All units have fridge, stove and garburator. All 2-bedroom units feature own washer and dryer. Each floor has two laundry rooms for convenience of one-bedroom units. Common area includes 2 elevators, very spacious lobbies on each floor. Reading room, storage lockers on each floor plus extra storage in basement. Other features include underground parking (one stall per unit) plus surface parking, change rooms, showers, sauna bath, exercise room, recreation room, children's playroom, bicycle room and more.

Come visit us, we are sure you will be impressed.

REMEMBER—

OPEN HOUSE EVERY DAY
INCLUDING SUNDAY
2:00 P.M. to 8:00 P.M.

For viewing anytime, phone our salesman — MR. C. M. (BUD) FORBES.

Office: 477-8549 Res.: 652-2950

BONUS REFUND

Due to interest saved on interim financing. If condominiums are sold before July 12, 1975. Diversified Holdings Ltd. will refund:
—$750 in cash for closing April 1 to May 1, 1975.
—$500 in cash for closing May 1 to June 1, 1975.
—$250 in cash for closing June 1 to July 1, 1975.
—No cash refund will be possible after July 1, 1975.

MELTON

REAL ESTATE (B.C.) LTD.
912 DOUGLAS STREET
386-7551

CLOST TO TOWN

Immaculate 3-bedroom townhouse with 1½ baths, living, dining, kitchen and utility, patio and shed. 3 years old. Owners transferred so must sell Price is $39,500. M.L.S. Phone Harry Gray, 386-7551 or 652-1661. 24 hrs.

NEW LISTING
BEACH DRIVE

Deluxe 2-BR spacious condominium, ground floor in exceptionally well operated block. Low overhead. Quality appliances and fixtures. Partial sea view. Asking $48,900. To view please call:
ALAN WESTGATE
386-2111 656-3423
MONTREAL TRUST CO.

Whyte & Gower
Oak Bay Properties Ltd.
2227 Oak Bay Ave.
592-2407

OPEN HOUSE
SAT. 1-5
406-25 GOVERNMENT ST.

Fantastic seaview from all windows of this large, bright 1-bdrm. condominium on 4th floor. Sauna, swirlpool and just one and a half minutes walk to waterfront. For previewing call LORETTA HOGARTH, 592-2407 or 592-3537.
VICTORIA'S LEADING
CONDOMINIUM BROKERS

CHOICE CORNER TOWNHOUSE

This immaculate 3 BR, 1½ bath, bright town house located in Gordon Head is an excellent buy at $46,500, LR and DR., kitchen with eating area plus full bsmt., R-I and swimming pool. Views of Mt. Tolmie and University and much more. New MLS. LEIGHTON NOBLE, 386-2955 or res. 658-8968. Mayfair Realty.

BY OWNER
LOW DOWN PAYMENT

Quadra-Inverness. New large one-bedroom condominium just completed. Centrally located. Dishwasher, fridge and stove. W-W carpet, top floor, very quiet. Large balcony with good view. Will accept trade or mortgage. WILL SACRIFICE. $31,000. Phone 652-2896.

VILLAGE LIVING

Oak Bay that is. Just a three-minute walk to the shops. Convenient bus to downtown. 2-bedroom luxury condominium on Beach Drive. Top floor location in fireproof building. Underground parking. Possession almost immediate if desired. $55,900. VICTOR GOERTZEN, 384-8001 or res. 592-9045. The Royal Trust Co.

TOP FLOOR

Luxurious and spacious 2-bdr. suite, 2 sets of plumbing. Sunny exposure. Almost new building with more than usual facilities. $42,500. 386-7521 Mrs. O. Zachary 592-2265.
BOORMAN INVESTMENT CO. LTD.
1111 Government St.

258 CONDOMINIUMS AND TOWNHOUSES

JACK MEARS
OAK BAY REALTY LTD.

"The Professional People"
Coast to Coast
Real Estate Service

2194 OAK BAY 598-3321
3618 SHELBOURNE 598-3344

SOMETHING DIFFERENT
SHOREWOOD HOUSE
562 RITHET STREET
OPEN DAILY 2:00 to 4:30
(EXCEPT SUNDAY)

Fireplaces, your own laundry, en suite, dishwasher, and extra large kitchens are just a few of the exciting extras contained in this very attractive building of 19 2-bedroom condominium apartments. One three bedroom, two bathrooms of course, and only a few steps from fabulous Dallas Road waterfront. Starting from $42,000. Call 598-3321 or 598-3344 any sales person.

OAKDENE
710 LAMPSON

Only one — 2-Bedroom suite left at the old price of $33,900. Financing available and trades accepted so hurry and call: C. E. BROCK at 598-3321 or 592-2173.

WATERFRONT—OAK BAY
$64,900

Very spacious 3-bedroom apartment in a quality built building. Enjoy the charm of lovely hardwood floors, gorgeous unobstructed view of Mt. Baker and the ships at sea. This is real value on today's market. Call me for further particulars — remember waterfront is scarce. Call: CONNIE O'REGAN at 598-3321 or 592-0454.

$33,900
New
2-BEDROOM

Superior construction in good location Good financing available. You may qualify for new home grant and B.C. 2nd mortgage. Call: C. E. Brock for further information and to view at 598-3321 or 592-2173.

SPENCER CASTLE

PHASE II

A Whole Different CONCEPT

THIS IS CONDOMINIUM LIVING AS YOU'VE NEVER IMAGINED POSSIBLE. COME AND SEE FOR YOURSELF.

Six-storey concrete structure. Highest quality suites, superb views, incredibly beautiful gardens. Exclusive use of the old Spencer Home for guest accommodation with full recreational facilities.

$65,500-$76,500
OPEN FOR VIEWING
11 A.M.-5 P.M.
(DAILY)
2910 Cook, Victoria, B.C.
Phone 384-4013
Danzo-Franco Holdings Ltd.

Exclusively Listed With
J. H. Whittome & Co. Ltd.
388-4271 479-1667

Cedarfair

1025 FAIRFIELD ROAD

A Distinctive Life Style

Offered in the Heart of Fairfield

Featuring:
—quality construction
—superior soundproofing
—ultra-spacious suites, some with fireplaces
—kitchens equipped with a full range of appliances including dishwasher
—underground parking garage with remote controlled steel door

PRICED FROM $49,000

Open Daily
(Including Sunday)
1 p.m. to 5 p.m.

COURTESY TO ALL REALTORS

Another quality condominium built by
Danzo and Franco
Phone 386-8132 or 384-2944

THE TALISMAN

929 Esquimalt Rd.
$35,500—$40,000
10½ Per Cent
Financing
Open 1-5 P.M.

Low down if you qualify for monthly payments. These 2 bedroom homes cannot be duplicated at these realistic prices. Elevator serves level controlled front entrance and covered parkin garea. Enjoy views of city lights, harbour, sea and mountains.
Courtesy to Realtors
J. H. Whittome & Co. Ltd.
388-4271

GORDON HEAD
UNIVERSITY AREA
TOWNHOUSE
— $43,900 —

This 3 bdr. beauty has big L.R. with F.P., D.R. and big kitchens, 2 bathrooms and full basement. Big indoor swimming pool with saunas. Close to Racquet Club, shops and all levels of schools. To view quickly call: SHANE BEFURT, 477-9730 or 388-6231 anytime. Island Pacific Realty.

DALLAS ROAD SEAVIEW

00 sq. ft. condominium with large R and one bedroom. Very exclusive building, no children or pets llowed. Absolutely spotlessly lean and ready to move into. Asking $37,500 and should sell quickly.
RENE DALZIEL 388-6231 or 477-6380.
sland Pacific Realty.

WAIT!

If you are thinking of purchasing a condominium drive by 1145 Hilda St.

"IN THE HEART OF FAIRFIELD"

$39,500 to $45,900. Completion April 15th.

CORNER VIEW SUITE

Quiet location close to shopping and transportation only a few months old. Large living room, dining room, 1½ bathrooms, Sauna, Swirl pool, pool room. Good financing only $38,900.00. To view call:
386-7521 DEL HOEGI 383-0516
BOORMAN INVESTMENT CO., LTD.
1111 Government St.

TROUBLE-FREE LIVING

Condominium Apt. with extras such as feature walls, F.P. in L.R., separate D.R. and utility. Sliding glass doors to patio and garden. Very quiet. In Burnside area. $38,500. Call:
MRS. MCKEAGE 479-5856, Island Pacific Realty. 388-6231.

HATE GARDENING?

3-bedroom condominium, close to all conveniences. Owner anxious and will consider all offers on asking price $29,900. MLS 11068
LOLA CLARK
386-2911 479-3010
Homefinders, Wall and Redekop

258 CONDOMINIUMS AND TOWNHOUSES

CANADA PERMANENT TRUST

ON DOUGLAS AT FORT

WINDSOR MANOR

DELUXE CONDOMINIUM APARTMENT HOMES

848 Esquimalt Road
Open 1:30-4:30 P.M.
Mon. - Sat.
Evenings by request

Excellent selection available with 12 different floor plans, larger than average living areas, coloured appliances, drapes, carpeting, sauna, swirl bath, billiards, hobby room, putting green, parking, etc. Compare the value offered with pricing from
One Bedroom — $24,500
Two Bedroom — $34,900
Immediate possession, low down payments with excellent financing available. Full details by calling HERB McDANNOLD 658-8844 or 382-9191 anytime.

VILLA PENTACO

CONCRETE
CONDOMINIUM
APARTMENTS

1235 Johnson St.
Open 1:30-4:30 P.M.
Mon.-Sat.
Evenings by Request
Developers Rebate $500
To All Purchasers
Mar. 1-31, 1975

Visit the display suites now open in Victoria's lowest priced concrete condominium, offering convenient downtown location, appliances, carpeting, drapes, recreation and hobby areas, amenity garden, patio or balconies, parking, immediate possession. Good selection available with pricing from:
One Bedroom — $29,000
Two Bedroom — $33,000
CMHC Financing available. Full details by calling HERB McDANNOLD 658-8844 or 382-9191 anytime.

Canada Permanent

J. D. BOSDET LTD.
120-727 Johnson St. 386-3128

OPEN HOUSE

877 Ellery Street
Weds., Thurs., 2-5:30
Saturday, 1-6

Check these Features:

2 bedroom condominiums
Top quality carpeting
150% underground parking
Elevator
Fully controlled entrance
Beautifully landscaped
As little as $2,000 down
CMHC approved construction
5 minutes from downtown
Large roof sundeck
Low assessments and taxes
Large court entrance
Washer, dryer, fridge, stove included.

Only 15 left, come to our display suite at:

HAMILTON COURT

386-3128 382-2411 382-9543

SMITH'S
HILL

1. More than 1400 square foot area
2. Large bright living room fully draped
3. Dining room area more than adequate
4. Large galley kitchen with disposal unit, range with self-cleaning oven, dishwasher, frostfree refrigerator
5. Two well planned bedrooms
6. Two 4 pce. bathrooms
7. Washer and dryer within the suite
8. Secluded balcony
9. Extra storage space
10. Extensive grounds with established gardens
11. Swimming pool and sauna
12. Covered parking

A VERY GOOD BUY AT $65,500 TO VIEW THIS UNIT AND 5 OTHERS, ALL NEW, DIAL 388-6424 or 385-5055 and ask for GEORGE BOWES BAYSHORE REALTY LTD.

PRIVATE SALE NO AGENTS

2 bdrm. townhouse, elecric heat, colored appliances, including washer-dryer, drapes, w-w shag, fenced private back yard. Very near shops, buses, and close to downtown. $38,500. Phone 382-1019.

SIX ONLY

Of these large brand new 2 BR units are left in the 14 suite condominium building at 625 ADMIRAL RD. Over 1100 sq. ft. with range, refrigerator and sundrapes. Free laundry facilities, amfle parking, elevator service, some with 1½ bathrooms. From only $32,400. Today's best buy in housing accommodation. See for yourself, just call
384-8124 MR. GREENE 385-0795
PEMBERTON, HOLMES LTD.
1000 Government Street

FOR SALE — 2-BEDROOM suite in modern condominium. Phone 385-0149 for details.

258 CONDOMINIUMS AND TOWNHOUSES

BEAUTIFUL COWICHAN BAY

RETIREMENT NOW or RETIREMENT EVERY WEEKEND FROM CITY PRESSURES

Yes, you can own a super condominium apartment in the Cowichan Bay Arms and have the very best of all worlds! Enjoy Canada's finest climate and some of the best salmon fishing in the world with sheltered cruising waters and several marinas literally at your doorstep.

Concrete building, elevator, hobby room, entertainment lounge, lots of parking and some spectacular views.

Prices for one bedroom suites start at just $28,500 and two bedroom suites from $33,500 with excellent terms. These are just great buys and with the exceptional growth taking place in the Cowichan Valley, the investment potential can only be matched by the beauty and enjoyment of living in this four season's paradise.

Call right away for information, or drop into our Open House Saturday or Sunday. Ask for Verne Higgs. Just follow the Cowichan Bay Road and you can't miss it.

WESTLAND REALTY LTD.
1701 West Broadway
736-7358
(collect)
or
748-2080 at
Cowichan Bay

FAMILY TOWNHOUSE

University — Racquet Club Area
Immaculate Conditon
Marketed to sell at $46,900
—Excellent buy! Featuring: three bedrooms, one and one half bathrooms.
—carpeted living room with fireplace and in-line dining room.
—kitchen plus family eating area.
—unlimited storage space.
A special child's play park. PLUS You can relax in a sauna after swimming in a good sized swimming pool.
Immediate Possession
$46,900 M.L.S.
SYL SHUMKA
388-6424 (Res) 385-7373
BAYSHORE REALTY LTD.

3 BEDROOMS $35,950

Everything you need for family living. Private patio. Playground and large swimming pool. Close to shopping and all school levels. 1½ bathrooms. This unit is a special with top grade wall-to-wall. Drapes and all appliances included
FARMERS & MERCHANTS TRUST CO. LTD.
731 FORT STREET
388-9172 DAVE GIBSON 388-5647

BEAUTIFULLY TREED ONE-acre waterfront lots on blacktop, hydro, telephone and piped water. Asking $25,000 with as low as $5,000 down. In area of lovely homes, in beautiful Sheringham Estates. 658-5479, 642-5426.

SIDNEY. SPACIOUS 2 BEDroom, 1½ baths, luxury appointments, elevator, diagonal marina view. Large balcony, appliances, drapes, laundromat, hobby and rec room. $37,800. Phone 656-5931 11 a.m. to 3 p.m.

MAY 1 OCCUPANCY, 3 BEDroom townhouse, one year old. W.W. throughout, fireplace, basement, swimming pool, playground, $41,500. Orchard Hill, Broadway Ave. 477-5810.

PRIVATE SALE

Deluxe 3 bedroom 2 level townhouse, 1½ baths, all carpeted, sliding glass doors — dining room to private patio, nicely landscaped, $37,900. 477-0229.

263 GARAGES FOR SALE, RENT OR WANTED

WANTED TO RENT LOCKABLE garage or shed for storage. 652-3025 before 4 p.m.

SELL IT

FAST

THROUGH

CLASSIFIED

DIAL 386-2121

265 HOUSES WANTED TO BUY

CAN YOU HELP?
1. Sincere clients have sold and have $85,000 cash ready to purchase a three-bedroom plus den, two bathroom with basement home. Preferably in Rockland but any other superior constructed home in a good area serviced by bus will be considered.
2. Vancouver executive is anxious to purchase a retirement waterview or waterfront two bedroom, two bathroom plus den home. Basement not essential. Must be on street of quality homes, up to $100,000
If your home fits into these categories and you are considering selling, please give me a call for a confidential discussion.
JEANNIE DEWHURST 384-8001 or 477-6040. The Royal Trust Co.

THINKING OF SELLING?
I have clients looking for the following:
—2-bdr. home with basement, easy-care lot in Oak Bay or Fairfield area up to $60,000.
—Duplex, south Oak Bay, Fairfield $65,000 to $70,000.
—4-br. older home with high basement and high ceilings, as long as it is close to schools, in city area or near bus service. Up to $45,000.
—Waterfront home $75,000 to $85,000.
Please contact:
385-7721 BRIAN COUTTS 598-2405
GARDNER REALTY LTD.

HELP ME PLEASE!
Need a 3-bedroom older home with some land and seclusion. Saanich Peninsula preferred but will consider other areas. Buyer from Ottawa has all cash. $50-$60,000. Agents help appreciated also.
BUD ZUCK
384-8001 598-7215
The Royal Trust Co.

QUALIFIED BUYER
Arriving from Vancouver April 15, desires 2 or 3 br. character home, waterview if poss. Up to $60,000. Possession May 20-30. ABSOLUTE PRIVACY is the prime requirement. If you are planning to sell your home in Central Saanich, Brentwood, Cordova Bay or Prospect Lake that you feel would be suitable, please call
384-8124 ANNE LAX 656-6000
PEMBERTON, HOLMES LTD.
1000 Government Street

YOUNG FAMILY OF 3 CHILDREN
Expropriation has resulted in the sale of our 1st home and we require by 30 June a 3 or 5 bedroom home with full basement. Price approx. $50,000. Call our agent ALBAN BOWES, 479-5693 or OLYMPIC REALTY LTD. 385-5741.

NEEDED URGENTLY
2-BEDROOM
home in Oak Bay with basement. Possession end May. About $50,000 cash. Please call:
HAROLD GROOS
388-6691 or 598-1793
ROBERTS INVESTMENTS LTD.
702-1175 Douglas St. 388-6691

SERVICEMAN NEEDS
Small 2-bedroom home, preferably in Esquimalt. Would prefer quiet street. CASH UP TO $45,000. CALL TOM RAIG, 388-6231 or 385-1606.

MUST BE JAMES BAY OR VIC WEST
Montreal retiree requires 2-bedroom home, easy-care lot preferred. Up to $45,000 CASH. URGENT. CALL TOM RAIG, 388-6231 or 385-1606. Island Pacific Rlty.

WANTED FOR RETIRED COUPLE: 3-bedroom non-basement home for cash up to $38,000. Gorge or Town and Country area preferred but not essential
AN OLDER 2 OR 3-BEDROOM HOME: (one bedroom in the basement would be O.K.) for cash up to $40,000. Fernwood area preferred.
If you are considering selling, please call Jim Murdoch, 592-4530. You will be under no obligation. Johnston and Co. Ltd. 385-2471.

WANTED
SAANICH PENINSULA
My client requires 3 or 4 bedrooms, a den, not too many stairs CALL CHRIS GREIG, 388-6231 or and privacy. Up to $80,000. CASH. 479-7995.

CASH UP TO $50,000
For full basement and two bedrooms. My client has sold and is hot to buy. CALL CHRIS GREIG, 388-6231 or 479-7995.
ISLAND PACIFIC REALTY

RETIRED
SCHOOL TEACHER
URGENTLY needs two or three bedroom home. No basement and a few steps. A good fence to keep dogs in yard would help. ALL CASH UP TO $55,000. URGENT. CALL ANYTIME, IRENE DALZIEL 388-6231 or 477-6380, Island Pacific Realty.

CASH FOR YOUR HOUSE
Investors need houses in any area up to $40,000. Immediate decision. Call GLENN NICHOLLS or GERRY FINNIGAN, 388-6231 or 388-6275. Local 572. Island Pacific Realty.

QUICK DECISIONS
We will pay cash for your home if it is suitable for rental or investment.
DAVE TAYLOR 384-2718
KEN WRIGHT 598-2183
WESTMONT REALTY LTD.
386-6796

ALL CASH
I have 2 sincere buyers wanting privacy, and room to park camper and boat, preferably Central Saanich. Three bedrooms needed; basement not necessary. Replies treated with strictest confidence.
LOLA CLARK
386-2911 479-3010
Homefinders, Wall and Redekop

COMMUNAL LIVING
is becoming more popular; and because of this I require a SxS Duplex up to $60,000 for two couples who are very serious purchasers. Please call: BOB KOHLRUSS 388-6231 res. 479-5971. Island Pacific Realty.

FAMILY HOME
Wanted in Fairfield or Gorge Area — 3 or 4 bedrooms with basement, dining room preferably, condition not important for a family with two children. Please call REG SCHUMAKER 385-8771 or res: 598-2333. BROWN BROS. ON BLANSHARD.

CAMOSUN COLLEGE AREA
Retired teacher wants 2 bedroom, no step home up to $48,000. Please call:
ELSIE O'BRIEN
386-2911 or 477-5470
Homefinders, Wall and Redekop

MUST BE SMALL
Retired gentleman from Regina urgently requires one or two bedroom home with a small putter around garden. Any nice area and ALL cash up to $45,000. IRENE DALZIEL 477-6380 or 388-6231, Island Pacific Realty.

"IN OAK BAY"
Young minister needs home for his family (3 youngsters) by July 1st. Price up to $55,000 to $60,000. Can you help? Call
ELSIE O'BRIEN
386-2911 or 477-5470
Homefinders, Wall and Redekop

WANTED — SOOKE
Purchaser requires 2 or 3-bedroom home with basement in village area. Up to $50,000 cash. Please call PAT THERRIEN, 642-5138 or BOB KEELING, 383-3860. Island Pacific Rlty. 388-6231.

ALL CASH
For older 2 or 3-bedroom house if suitable for Rental or Renovation, any area considered. FREDDY STARKE 388-6231 or 479-3866. Island Pacific Realty.

MUST BE OAK BAY
Windsor area preferred. Small 2-bdrm. home, with easy-care garden. Price to $55,000 cash. Please call now, DON LAYMAN 385-0297 or Island Homes Ltd. 386-7545.

OLDER HOUSE IN NEED OF repairs, out of town on one to two acres, 386-6918.

265 HOUSES WANTED TO BUY

WANTED
2-4 bedroom house for cash to $45,000 University or Shelbourne area. LLOYD ELLIS 658-8222. Island Homes Ltd. 2504 Douglas 386-7545.

PRIVATE
Wanted immediately — older home preferably needing work. Will pay cash. 652-1562.

PRIVATE—4 BEDROOM HOUSE or large lot Gordon Head, Oak Bay Lansdowne, Cedar hill areas, no agents. 5 to 9 p.m. 477-0397.

PRIVATE, WANT OLDER HOME, will pay cash, condition not essential, 479-2209.

268 LISTINGS WANTED

SHAWNIGAN REALTY LTD.
Shawnigan Lake 743-5311
LIST YOUR PROPERTY WITH SHAWNIGAN LAKE
Call Collect
743-5311 John Ettema 743-2607

WANTED
30-day listing. We have good reason to believe we can sell your property in 30 days. If you want a quick sale, we are earnest. Call now for fast service. Call: BOB KEELING, 388-6231 anytime or PAT THERRIEN 642-5138. Island Pacific Realty.

271 LOTS FOR SALE

CANADA PERMANENT TRUST
3647 SHELBOURNE ST. and 1125 DOUGLAS ST.

Attention Builders
Two lots, approx. 21,760 sq. ft. with rented 2 BR bungalow. Possibility of duplex zoning or subdivision. Asking $47,900 ML open to offers. Detail from HERB MCDANNOLD 658-8844 or 382-9191.

Seaview Lot
High sloping .6 acre lot on Manzer Road, overlooking Sooke Basin. Some trees and rock — terrific homesite and just 16,000 ML For details call HERB MCDANNOLD 658-8844 or 382-9191.

Canada Permanent

M.L.S.
HOLIDAY DRIVE BY
DEEP COVE Madrona Drive, 100x120, excellent seaview, close to marina, water mains $25,000
ARDMORE Dogwood Road, secluded ¾ ac. in the trees. $27,000
CURTEIS POINT Inwood Road secluded, treed ½ ac. with tremendous views, water mains. Asking $35,000. Your offer??
WE HAVE MORE
656-4000 K. DROST 656-2427
SAANICH PENINSULA PROPERTIES LTD., SIDNEY

VIEW LOT
Outstanding views south and west from this Doncaster Hts. lot which has all services including underground wiring. Size 70x100. Price $32,000.
WILFRED DAVIS
479-1667 658-8884

LOT .59 ACRE
Beaver Lake area on road to water; close to schools, park and shopping centre. 156'x158' cleared. $23,000.00. M.L.S.
479-1667 ROY TELFORD 382-4183
J. H. WHITTOME AND CO. LTD.
Royal Oak Branch

For Your Dream House
$34,900
On a quiet country road above Brentwood Bay on sewer and town water. Charming sea glimpses, treed seclusion, rock out-croppings to enhance a sunny patio, a natural slope to South and Northwest with an access road to a perfect site already in. View soon and start designing. Call:
ELEANOR SANDERSON
388-4271 384-9610
J. H. WHITTOME and CO. LTD.

Building Lots
Still a good choice of lots on Taine Place Subdivision—listed MLS. 1 block before Greenridge off Saanich Road — (behind Town and Country). Good sized lots. Fully serviced. Priced from $22,900 to $23,500.
BILL WESTCOTT
385-7761 24 hrs. 477-5402 Res.
D. H. HANLEY AGENCIES LTD.

To Have And To Hold
'Til sewers are available. Lot on Chancellor Avenue. 77x106 approx. See Sign, $9,500. MLS. JOHN RUSSELL, 477-0141 or 592-3248.

Canada Permanent

METCHOSIN
RESIDENTIAL 2 ACRES
Lovely treed 2.75 acres with building site available. Privacy. Country atmosphere. A place for your dream home; at a price less than a small in-town lot — has had private perc done. $21,900. MLS 10734. Call:
CURT SHUBROOK
386-2911 382-6961
Homefinders, Wall and Redekop

YOURS
ONLY $13,500
Whiffin Spit Road, just over ½ acre. Owner will consider all offers.
LOLA CLARK
386-2911 or 479-3010
Homefinders, Wall and Redekop

REWARD
For anyone owning private property or lot suitable for siting a mobile home, I will arrange for septic, water and electric, O.A. Reward yourself to an extra income of $50 to $100 per month. Write Robin Hood Sales, P.O. Box 4102, Victoria, B.C.

BUILDING LOTS
2.03 ACRE $26,500.00. 2.55 ACRE $28,500.00. CALL PAT THERRIEN, 642-5138, or BOB KEELING, 383-3860 or 388-6231, ISLAND PACIFIC REALTY.

ARIZONA CITY
2 Adjacent lots, very near the Lake in Unit 10. Full price $7000 each or take over payments at 6% Ring Mr. Grey, 743-5516 or write to same at Shawnigan Lake School, Shawnigan Lake.

BEAUTIFUL LOT
$22,500. treed and parklike. Fully serviced and full length closed-in culverts. Easy terms. Close to Brentwood Bay, Marchant Road. See signs. Lot is 90'x112'.
MARCONI REALTY 386-3941

66x142
On Daffodil — a good holding property $10,000.00 full price. $1,000.00 down, balance $120.00 per month at 12%. A Klenman Town and Country Realty Ltd. 382-7276.

METCHOSIN
2 acres with high homesite. Lots of fresh air and seclusion. Asking $21,900.
BEN GREIG, 388-6231 or 598-3105.
ISLAND PACIFIC RLTY.

LARGE LOTS AVAILABLE IN new subdivision in Saanichton. Trees, water and country views. All services. Prices from $19,500. Unicon Homes Ltd., 386-0130.

FOR SALE BY OWNER, 2 FULLY serviced lots in Gordon Head. Close to schools and parks. Good bus service. 477-4892 before 3 p.m.

LAKE HILL DISTRICT, NEW SUBdivision with 7 fully serviced view lots, prices from $22,900-$26,200. 479-3976.

½ AN ACRE OVERLOOKING Saanich Inlet, good building site, beautifully treed. $20,000. 652-2831.

271 LOTS FOR SALE

P.R.B
P. R. BROWN AND SONS LTD.

ARDMORE
Approx. 1 acre, treed residential building lot, 150' road frontage, close to Golf Courses, area of prestige homes. Asking $30,000.
385-3435 AL VICKERS 652-2257
P. R. BROWN & SONS LTD.

RICHMOND RD.
CAMOSUN COLLEGE AREA
A pleasant lot in a prime area.
—Conditionally approved for a single family unit.
—Purchaser will be required to complete specific engineering requirement at an estimated cost of $6,400.
—Asking price, $14,000.
—For details please call:
386-2111 A. D. WHEELER 477-4789
MONTREAL TRUST CO.

ELK LAKE VIEWS
.96 OF AN ACRE
2 ROAD ACCESS
Lovely sloping, treed, 116'x370' residential building lot. Offers excellent sweeping views from high building site. Highway frontage and access from road at rear. PRICE $26,500.
ED JUPP
Off. 385-2481 Eves. 592-1019
Swinerton Stewart Clark, Ltd.

HOW TO SAVE MONEY —BUY LAND
Buy it close to a growing city. Buy on the Saanich Peninsula. If possible buy acreage. Buy now 2.72 acres for $25,500 .Level agricultural land close to schools and golf courses. South of Sidney. Call:
JOHN D. TISDALLE
656-1789 386-2911
Homefinders, Wall and Redekop

LOTS
$7,750
Thee value will double — triple or more as soon as sewer line is installed. Within 5 mile circle. Hurry, there are only 2 available.
386-3231 LOREA K. TUBB 477-6617
BLOCK BROS. REALTY LTD.

SOOKE
WHIFFIN SPIT — In fast developing area, cleared and ready to build on or hold. Nearly half an acre, $15,500 with excellent terms. Please contact Gilbert W. Calvert, 479-4593 (res.) or C. N. MONTAGUE CO. LTD., 384-9318 (office).

SEAVIEW LOTS
$14,500
SOUTH SALT SPRING — V.L.A. size treed MILL BAY — Panoramic views — near beach MILDRED STAPELLS. 477-4868 or 386-7551.

2 ACRES
Cleared, gently sloping to Shawnigan Lake-Mill Bay road. Excellent building site. $23,750
477-1841 BILL REMPLE 658-5794
BLOCK BROS. REALTY LTD.

ALMOST 2 ACRES
North Saanich — new orchard. Large workshop, underground wiring, perc tested, ready to build. $33,500. DAR GARSIDE 384-8001. The Royal Trust Co.

VIEW LOT
Just 200 ft. from ocean, 62x150. $14,500. A Klenman, 592-9771 (home), 382-7276 (office). Tom & Country Realty Ltd.

SEA VIEW
1-acre lot, unobstructed view. Bay Rd., Mill Bay. Community water, can be subdivided, $25,000. Phone 748-1031.

CROFTON, 2 SEAVIEW LOTS, adjacent 1598 Chaplin Street, $7800 each, sewer, near beach, zoned apartments or business. 388-9153.

EXCELLENT WATERVIEW building sites, trees, ½ acre, 30 min. from city centre. $20,000. 652-2831.

BY OWNER, 2.55 ACRES IN Metchosin, site cleared and leveled. Offers. 479-1134.

SHAWNIGAN LAKE. .99 OF AN acre, with lake view, asking price $14,500. 385-4800.

2 ACRE LOT, DRIVEWAY ready and city water. Asking price $27,900. 478-5330.

OUTSTANDING ½-ACRE LOT, unsurpassed view. High Tattersal, on sewer. $39,500. 383-2871.

LOVELY TREED VIEW LOT IN exclusive Broadmead. $27,000. Owner. 385-4896.

BY OWNER, .64 ACRE ON SHAWnigan Lake Rd. Asking $10,900. 478-9889.

LARGE VIEW LOT, ON SEWER, close to city. Asking $23,900. 478-5330.

273 PROPERTY FOR SALE

FARM or ESTATE
Sooke. Future potential development. Variety of timber, rocky slopes, developable pasturage and Demanual Creek within boundaries. Raise pure bred breeding stock — Cattle or horses. Trail riding what have you, on this character property.
386-3231 JOHN A. JOHN 477-8096
R. VAN PELT 477-5743

150 ACRES
2nd growth trees — 1 mi. from Ferry terminal and marinas. Zoned 2 ac. minimum.
386-3231 JOHN A. JOHN 477-8096
R. VAN PELT 477-5743
BLOCK BROS. REALTY LTD.

SHAWNIGAN LAKE
Commuting Distance to Victoria
—2 acres in the Village. Subdividable. Treed $20,000.
—2 acres near the Village. Possibly subdividable. $18,900.
—Approx. ¾-acre Waterfront Lot on West Side of Lake. $22,900
—¾-acre building lot in Mill Bay $12,900.
—Serviced building lot for mobile home in the Village. $10,900.
SHAWNIGAN REALTY LTD.
743-5311 John Ettema 743-2607
743-5311 Marie Malbon 743-5145

21.8 ACRES
Central Saanich. Pat Bay Highway. This fine property has seaview — faces on Central Saanich Rd. and Pat Bay Highway. Price $169,00. Dial Cliff Stretch
479-1667 or 592-3969
J. H. WHITTOME and CO. LTD.
ROYAL OAK BRANCH

PRIME SAANICH CONdominium site with building permit issued, architectural, engineering and mechanical completed. M.I.C.C. will approve take out mortgages. $7.50 a sq. ft. Victoria Press, Box 121.

BUILD WITH FUTURE SUBdividing in mind. 2¾ acres, wooded, Cordova Bay Ridge. By owner, 658-5135.

274 PROPERTY WANTED

WANTED FOR CASH BUYER
Any good holding property with future development potential. Prefer 5 acres or better, but will consider lesser parcels. Phone F. COLOMBIN, 385-3033 or OLYMPIC REALTY LTD., 385-5741.

HIGHLANDS WANTED
Lady Artist requires a cottage and an acre or two in the Highlands or other picturesque setting. Basement desireable but not essential. Will also consider Albert Head or Metchosin. If you would consider selling for cash please call for more information
MR. STOTHERS — 658-5025
NATIONAL TRUST — 595-2961

HAVE A LOT?
We have clients looking for building lots in the $18,000-$25,000 range. Phone Tom Raig at 388-6231 or 385-1606, Island Pacific Realty.

RESIDENTIAL AND COMMERCIAL property for building and developing required immediately. Unicon Homes Ltd. 386-0130.

CASH
For lots or acreage, phone Kasapi Construction. 386-6191.

280 ACREAGE FOR SALE AND WANTED

P.R.B
P. R. BROWN AND SONS LTD.

CENTRAL SAANICH
HOBBY FARM
32 acres of rolling pasture and shade trees, ideal for livestock. Included is an older 4-bedroom home, barn for 6 horses and other outbuildings. Complete details upon request. Price $265,000. Terms.
385-3435 AL VICKERS 652-2257
P.R.B.—

CENTRAL SAANICH
VIEW LAND
10 acres of pasture and shade trees, fenced, drilled well, irrigation pond and beautiful view homesie of Mt. Baker, valley and straits. Asking $85,000. Terms.
385-3435 AL VICKERS 652-2257
P. R. BROWN & SONS LTD.

JOHNSTON
REALTORS APPRAISERS
385-2471
1306 BROAD ST. SINCE 1903

Englishman's River Park—46 Acres
Beautiful level treed land. 1680 feet on the main paved road very close to the world famous Nature Park and Falls. Over 1300 feet on shady Morison Creek flowing into Englishman's River. Good timber, fir, cedar and alder. Hydro power and possibly subdividable into 12-acre parcels. Only a short drive to Parksville Beach and Mt. Arrowsmith. Ideal holding, small farm or recreation property. First time offered. Offers invited on terms.
Drive up this weekend. Take the main paved road into the Falls. Property approx. 1 mile from the Park entrance. Signs up. Phone JACK BETTS, 385-2471, Nanaimo 758-6550, this weekend.
JOHNSTON and COMPANY LTD., 1306 Broad St., Victoria, B.C.

51 ACRES
View, cleared land usable for any purpose. An exceptional extra large ranch style 4 bedroom and den home designed and built with many many extras, 30 minutes to town Good length of highway frontage. Try offers as vendors must sell No. 10525.

A BARGAIN
in commercial property. 6.68 acres on major road and adjoining access road. Someone with vision will see and end result regarding this interesting property going for $1.63 per square foot. No. 11106

6.4 ACRES
SAANICH PENINSULA
All good growing land, a lovely renovated 2 plus 1 bedroom bungalow set in a lovely setting of cedar trees, fruit trees and spring fed stream. Double garage, barn and storage sheds. This land will grow anything suitable for the temperature zone. Try your offer as Vendor wishes to travel. No. 10061
BUD ZUCK 384-8001 or 598-7215
The Royal Trust Co.

CHOICE ACREAGES
ON BEAUTIFUL SALT SPRING ISLAND!
1—Acre — high view of Active Pass and North Shore mountains including Mt. Baker. Loads of big evergreens! Power and water — close to Ganges Centre! A-S available at 9½%.
2—Two plus acres with view: plus privacy and seclusion. Sale priced at $17,900. A-S available at 9½%.
3—2.1 acres, well-treed and secluded. Walking distance to Ganges Centre, $25,900. (Price subject to reduction for cash.)
To view, call Dick Partington
Canada Permanent Trust Co.
Office 530-4111, or LOCALLY 653-4263

ACREAGE WANTED
We have had a great number of prospective buyers interested in small parcels, 1 to 5 acres, in the Metchosin or Saanich Peninsula areas. If you have considered selling one or more of such parcels, we would be more than pleased to discuss price with you. Call us anytime.
Ernie Seronik — 478-8696 or Ed Kraft — 652-3676.
J. D. BOSDET LTD.
386-3128

SAANICH
ABOUT 15 ACRES
Chance to own very good parcel of arable land. On paved road. Creek frontage. Take over existing first mortgage of about $68,000 at 11% interest. Owner will carry second mortgage. Try $12,000 cash. Asking over $90,000. But all offers considered. Call:
JOHN HOLMS of
JACK MEARS
OAK BAY REALTY LTD. at
598-3344 anytime MLS

10 ACRES
Build your own home with seaview on this lovely mixture of trees and rocks. Call
598-5166 BEN PARENT 385-2861

80 ACRES
Mostly sea-view, treed, rocks, with ½ mile of road frontage, good financing. Call
598-5166 BEN PARENT 385-2861
NEWSTEAD REALTY LTD.

1½ ACRES APPROX.
Partly wooded with a clear, year-round stream as one border — believe it or not this is only minutes from town with power and city water. Plan your own dream home here — only $28,900. Call J. J. WILLIAMS, 386-2955 or res. 479-1163. Mayfair Realty.

VIEW ACREAGE
16.6 ACRES JUST WEST OF ELK LAKE FRONTING ON TWO ROADS. LOTS OF TREES AND VIEWS ONLY $103,000 MLS.
386-1234 BRIAN BROWN 479-1667
J. H. WHITTOME AND CO. LTD.
ROYAL OAK BRANCH

HIGHLANDS
Over 6½ acres of nicely treed property for that secluded homesite or holding property. Asking only $31,000 and Vendor will consider trades. M.L. 11012. Call
DAVID BILLINGHAM
388-6424
BAYSHORE REALTY LTD.
No. 102—1006 FORT ST.

SUBDIVIDABLE LAND
Approx. 16 acres in tremendous location — zoned single family ½-acre lots. Price $30,000 per acre.
LARRY WAGNER
386-3231 Anytime (On pager)
BLOCK BROS. REALTY LTD.

SAN JUAN ISLANDS
ORCAS ISLAND
15-acre portion old homestead. Fascinating marine and pastoral view. Pasture, good farm land, woods. $33,500. Contract terms.
ORCAS ISLAND REALTY
Box 171, Eastsound, Wa. 376-2545

11 ACRES
SOOKE AREA
Rock-free, well-treed, gently sloping to south and west. Possibly sea views. What a buy! Only $44,500. DAR GARSIDE, 384-8001, the Royal Trust Co.

EAST SOOKE — 47 Acres; fabulous sea view. Under $1,500 per acre. MLS.
PROSPECT LAKE AREA — 10 Acres, Parklike overlooking private lake. For further information please call Gilbert W. Calvert 479-4593 (res) or C. N. MONTAGUE CO. LTD., 384-9318.

KEMP LAKE RD.
2.07 ac. level, treed, water and hydro at property. Listed at $30,000. Offers invited. (MLS) LOU BLOOMFIELD 386-2955 or 595-8295 Mayfair Rlty.

3.6 ACRES, SOOKE
Off Otter Pt. Rd., at end of Tugwell. Secluded with year-round creek at foot of property. $25,000 cash. 477-8036.

IN MILL BAY AREA 2.07 ACRES of treed seclusion on hydro, phone and water. $31,500 or offers. 652-1504.

280 ACREAGE FOR SALE AND WANTED

5¼ Acres
Sloping, black soil, agricultural zoning, approx. 2 blocks from ocean. Partly treed, creek, 700' road frontage. MLS 11347. SANDY CRAWFORD 477-1561 or 477-0141.
Canada Permanent

TEN LOVELY TREED ACRES with Olympic views, creek running through property, large road frontage on Millstream Lake Rd. $38,900. 479-3866.

7 ACRES WITHIN 4 MILES OF Sooke Village. Partial view of Straits. $35,000. 642-5476.

DEEP COVE, 2 ACRES, SEA glimpses, $39,900. Phone 656-4966.

285 UP-ISLAND PROPERTIES

FOR SALE BY OWNER
HISTORIC FORBES LANDING
CAMPBELL RIVER, B.C.
(The lodge has been destroyed by fire). 5.27 acres.
IRREPLACEABLE (PENINSULAR SHAPED) RESORT TYPE, TREED, PARKLIKE, REVENUE LAKESHORE PROPERTY. 7 mi. from CAMPBELL RIVER. Approx. 1300 ft. waterfront. Year round operation. THE ONLY PRIVATE PROPERTY ON ALL OF BEAUTIFUL, TROUT FILLED, UNPOLLUTED, LARGE AND SCENIC LOWER CAMPBELL LAKE. All other property on entire lake gov't. owned or controlled.
5 all-year (rented) rental residences most fully furnished. 9 trailer spaces. Aircraft and boat dock leasing, paying boat launch ramp, campsites. Present revenue of approx. $1,400 per month can be greatly increased with little management effort.
Ideal investment property for local small (or large) syndicate type investors. Excellent holding property obtainable (almost) for down payment alone as revenue more than pays mortgage and taxes, etc.
FOREIGN INVESTORS WELCOMED.
Ideal for condominium or multiple housing builders, rod and gun type clubs, large private estate, air club or airlines operations base, trailer court developers or retired types who can swing a hammer and paint brush from time to time, and a fishin' rod most of the time (12 months a year).
Lovely beach and perfect swimming. This lake is the drinking water for Campbell River. Large dock and several other buildings on property. Full price $140,000 with ½ cash. Owner will carry balance at °%. By appointment only. Phone JEFF at 112-604-287-6950 anytime.
No dreamers or triflers, please.

40 ACRES
Trees & Meadows
South of Duncan, B.C. Spacious 3 bdrm full bsmt. home, 2 bathrms. Fireplace. Sundeck. Old barn and chicken coop on property. Possible subdivision into 4 ten acre parcels.
658-8386 MARG EMMERSON
477-1841
477-6307 LOUISE WILTERMUTH
BLOCK BROS. REALTY LTD.

1 acre — building site — off Mill Bay — Shawnigan Road — $11,500.
6½ acres — arable condition — some buildings — $75,000.
½ acre — waterfront — Satellite Channel — $35,000.
2.34 acres — excellent for small holding — $23,500.
30 acres — gravel deposit — zoned light industrial — $325,000.
Call C. L. Evoy at 746-6177 or 743-2669 for appointment to view. Nanaimo Realty (Duncan) Ltd.

NEAR MARINA
Beautiful lot on Dolphin Drive only 10 minutes walk to Schooner Bay Marina and 5 miles to Parksville. Only $10,500 New M.L.S
385-7721 BILL WEISS 598-8443
GARDNER REALTY LTD.
EAGLE REALTY LTD.
Telephone 248-6191
Box 1060 Parksville, B.C.
743-2387

PENSIONER WANTS SMALL LOT Denman or Hornby Island. Pay to $5000 cash. Water, garden soil. Victoria Press Box 93.

HOW TO WRITE
A GOOD
CLASSIFIED ACTION AD

1—IT'S BEST to start your ad with the name of the article or service you have to offer. If you have an apartment, room, etc., for rent, or property for sale; start your ad with the location.

2—BE CLEAR. Readers respond more quickly and favorably when given complete, definite information. Always include the price in your advertisement.

3—MAKE IT EASY for the reader-prospect to reach you. Always give your telephone number or your name and address. If you do not have regular hours, state a preferred time for the prospect to get in touch with you.

4—PLAY SAFE. You get the greatest reader attention by using consecutive insertions. A six-day order is best and costs less, and you can, of course, stop your ad as soon as you get the results you want. You pay only for the days your ad appeared. Lower yearly rates are available to those who wish to keep their services or products before the public.

5—PLACE YOURSELF in the reader's position and ask yourself what you want to know about your offer. The answer you give will make a good Want Ad.
Don't allow the reader to speculate.

6—GIVE YOUR PROSPECT every inducement you can with good copy. Classified action ad readers have the money and are already interested in buying the merchandise or service you have to offer; the details and information you give are the most important.

7—WANT ADS THAT FAIL TO bring the desired results do so usually, not through a lack of readership, but because they are poorly worded or contain inadequate information.

8—TO PLACE YOUR AD, call 386-2121, your direct line number to fast Want Ad action. A courteous, efficient advisor will be glad to help you word and place your order. And remember, Classified Action Ads afford you the most complete coverage. Telephones are open 8:00 a.m. to 6:00 p.m. for you daily. Monday through Saturday call:

DIAL 386-2121

285 UP-ISLAND PROPERTIES

CANADA PERMANENT TRUST
150 STATION ST., DUNCAN, B.C.

SACRIFICE!
SACRIFICE!
Owner moving to Toronto. Maple Bay waterfront home. .96 acre with approx. 170 ft. waterfront, many mature trees, this home cannot be duplicated for the many imported materials which are not on the market anymore. 3 or 4 bedrooms, sea view from living room and dining room, kitchen, dishwasher, stove, fridge, washer, dryer and freezer included in the low price of $79,500. Call me now. ART DE WIT, 748-8105 or 746-5402.

LAKEFRONT
Stately mansion with 15 acres. Ideal location for country club. Private school, etc. Adjoining 15 acres can be purchased with solid older residence. Call JACK BAILEY at 748-8105 or 746-6589.

DAIRY FARM
Going concern, large quota. Call JACK BAILEY, 748-8105 or 746-6589.

POSSIBLE
TRAILER PARK
5 acres on municipal water. A real buy at $38,000 or will trade. Call JACK BAILEY at 748-8105 or 746-6589.

PENDER ISLAND
Attractive, well built and designed 4-bedroom seafront residence. With 2 bathrooms, 2 w-w brick fireplaces, large finished rec. room with bar. W-W quality carpeting, guest dining room, 82 ft. of good beach, ground landscaped, approx. 4,000 sq. ft. of luxurious living area. Asking $120,000. Call JACK BAILEY, 748-8105 or 746-6589.
CANADA PERMANENT TRUST
150 STATION ST.
DUNCAN, B.C.

VANCOUVER ISLAND
NANAIMO & WEST COAST LOTS
FROM $90 DOWN
$90 MONTHLY
PRICE FROM
$7,000
Nanaimo — View lots, southern exposure, sewer, water, paved roads. Size 100x140. View of Departure Bay. Price $14,000. Terms $140 down and $140 monthly.
West Coast — Long Beach area — treed lots, sewer and water, paved roads, walking distance to beach. Lots from $7,000. Terms from $90 down and $90 monthly. For details call Peter Kloosterboer at Nanaimo Realty Co. Ltd., 17 Church Street, Nanaimo, B.C. at 754-2311 or evenings at 758-7771.

VIEW AND VALUE
Exciting Spanish style home features an unobstructable view of farmland, sea and mountains. There is 1500 sq. ft. of comfortable, high quality construction that includes a life-time red tile roof, tasteful appointments and luxurious touches. Four roomy bedrooms, three baths, handsome fireplace, finished rumpus room, attached garage and many other fine features. Well priced at $59,500 and located just south of Duncan and handy to Victoria. MLS.
For information on this and other excellent properties in the Duncan area please call RON MATHEWS, Homefinders Wall and Redekop, 468 Trans Canada Highway, Duncan. 748-2360, 746-4154 or Tel. A. Serv. 748-2521.

RIM ROBERTS INVESTMENTS & MANAGEMENT LTD.
702-1175 DOUGLAS 388-6691
21 acres on paved road with view of Stamp River. Close to school and an ideal property for development. Asking price is low by comparison at $40,000, with generous repayment terms on a $10,000 down payment. For full particulars of this EXCLUSIVE LISTING CALL
D .H. MacGILLIVRAY 388-6691

THOUGHT OF RETIRING IN DUNCAN?
THEN HERE IS A MUST SEE
Located in a quiet area, within easy walking distance of all shopping. One-bedroom suite with new W-W carpet throughout. Large living room with in-line dining area. Galley kitchen and four-piece bathroom, drapes, stove and fridge — extra storage and sauna. Priced at only $21,000. For information phone 748-2397 or call at Suite 101, 380 Brae Road, Duncan.

Open Sat. 1:00-5:00
974 Capilano Pl., Nanaimo
Off Island Hiway — turn to Rocky City Rd. (follow arrows). Be sure to come inside and see the exquisite custom interior in this elegant, modern 3-bedrm. home. Close to schools, shopping and golf course. Owner transfered. Quick possession. Reduced to $59,800. Call TED PINFOLD 752-9962 (Qualicum) or 477-0141 (Victoria).
CANADA PERMANENT TRUST

5 ACRE SEMI-WATERFRONT. A beautiful 5 acre property at Fanny Bay just 14 miles south of Courtenay on Island Highway overlooking Baynes Sound. 1100 sq. ft. full basement home, 24x26 workshop, 50x60 barn, and 10x20 out-building. Gently sloping land with meadow producing 1000 bale annual hay crop. Orchard of apples and pears. D.O.T. wharf nearby for boat mooring. ¼ mile north of Fanny Bay Inn. Financing available. $20,000 will handle. Asking $60,000.
CY PECKNOLD RESIDENTIAL 334-3768
NANAIMO REALTY (Courtenay) Ltd. 334-3124

PARKSVILLE
Lot 36 on Newcastle Street. 73x112. Fully serviced area with sewers and paved roads. Buy now, before prices increase. Asking $9,500. Call:
RON TANNHAUSER of
JACK MEARS
OAK BAY REALTY LTD. at
598-3344 or 384-3188 res.

QUALICUM LOTS
$6500 TO $8500
Choose now from 18 lots. Excellent treed lots close to village centre. Minutes walk to golf course and beach. The perfect retirement area. Easy terms. Information and plan from HERB HODGSON 384-7128. Res. 382-3835. DOUGLAS HAWKES LTD. 990 Blanshard St.

COBBLE HILL
20 acres of treed property which can be subdivided. PRICED AT $45,000 with terms. For details and to view contact WALT HEARN, 748-8186, or eves. 743-2479.
ASTRO REALTY LTD.
427 Canada Ave.
Duncan, B.C.

PRIVATE—DUNCAN—5988 ROTHwell Place. New 3 bedroom, nonbasement, 1300 sq. ft., ¼ acre lot on quiet cul-de-sac, deluxe features, walking distance to town, unique Spanish design, some finishing required. Full price $37,900. Owner phone 746-5887.

SHAWNIGAN BEACH ESTATE
80x115 lot No. 30 entitles owner to membership in the Country Club. Free swimming, boating, tennis, etc. M.L.S. 11005, $12,500, Saanich Peninsula Properties Ltd., 656-4000, or owner K. Drost, 656-2427.

COWICHAN BAY ARMS
CONDOMINIUM
APARTMENTS
To view call Vi Hawkes, 384-7128
GLACIER DEVELOPMENTS LTD.

285 UP-ISLAND PROPERTIES

COMOX VALLEY
COUNTRY PROPERTIES
1. 5 ACRES OF PRIVACY — 3 or 4-bedroom contemporary home, full finished basement with 2 bedrooms, large bathroom, sauna and rustic rec. room with stone fireplace. Living room features Spanish style fireplace, exposed beams and etched cedar panelling. Open stairway to library or arts centre and master bedroom. Separate workshop, chicken house and treed paddock. Must be seen. $85,000. Terms available.
2. 29 ACRES TO STRETCH ON — Open views of mountains and valley. Near new 3-bedroom full basement home. Luxurious carting, stone fireplace, ensuite plumbing and a dream kitchen with extra cabinets and eating area. Livestock shed, excellent water system, pasture, tree-bordered waterfowl pond all up to a great hobby farm. $87,500.
3. 10.9 ACRE FARM with excellent soil, 2-bedroom older home ideal for renovating. 30x50 barn. $49,500. Contact DAVID HANSEN, 334-4424 or 338-8959, L M.S. HOMES LTD., Courtenay, B.C.

OCEAN FRONT LOT, BY owner, 103x300, city water, excellent beach, near Nanaimo, $30,000. Phone 758-5454 or 477-0087.

3 ACRES AT MAPLE BAY. VIEW. seclusion, spring water, $27,500 cash. 746-6244.

DASHWOOD REAL ESTATE
(Qualicum) Ltd. 752-9266
Parksville—Qualicum Specialist

SPLIT LEVEL 2 YEAR OLD LOG home on 1 acre, Cobble Hill area. Phone 112-743-5441.

TWO 5-ACRE LOTS, NICE VIEW, Mill Bay. Half cash. 743-2074.

290 FARMS FOR SALE AND WANTED

SECLUDED 18-ACRE FARM ESTATE
Beautiful mature orchard hillside near Victoria, 12 acres, woods, 6 acres cultivated for gentleman farmer, charming modernized farm house, pond, barns, spectacular view, comfort, peace, privacy. Contact owner. Victoria Press, Box 842.

5.9 ACRE FARM
Attractive 2 bedroom home with in-law suite Enjoy sweeping valley views trimmed by Mt. Baker and the sea. Accommodation for your favorite horses, lambs, piglets or chicks. Pure spring water. 18 fruit trees. Profitable raspberry patch. 10 minutes from town. To view this beautiful property please call MARION HOPKINS 384-8001 or 592-4351. The Royal Trust Co.

NORTH SAANICH
20 acres in four-5-acre parcels. 3 bdrm .renovated home. Stalls for 13 head of horses. Large loft for hay is a solid barn fenced and cross fenced. $170,000. SOME TERMS. CALL WILF DAVIES 656-5002 or 388-6231 ISLAND PACIFIC REALTY.

SECLUDED 11-ACRE FARM, AT Cobble Hill, well constructed older 4-bedroom family home, with barn and out-buildings, fruit trees, etc. Excellent water supply. No agents. Price $88,500. 743-5829

320 ACRES GOOD FARMLAND IN St. Paul, Alberta area. Good buildings with lots of good water. Must sell immediately. $50,000. Phone evenings, 403-645-2398.

293 GULF ISLAND PROPERTIES

PENDER ISLAND
Secluded view lot fronting on Buck. Lk. Beach, fully serviced and sewer.
$12,500
LAKEFRONT LOTS
Buck Lk., treed, with good level beach. Fully serviced and sewer.
$12,500
$2,500 down. Good terms.
10 Acres of Waterfront, southern exposure, mostly arable.
$105,000
23½ ACRE POINT
5,000' Waterfront, unspoiled parkland.
$139,000. Excellent Terms
Collect
Manfred Burandt
PENDER ISLAND 629-3271
SALT SPRINGS LAND LTD.
Box 69, GANGES, B.C. 537-5515.

SALT SPRING ISLAND
Resort — 11 acres, 11 cabins and lodge.
—excellent potential, prime beach location — $285,000.
Building Lot — Walking distance, Ganges.
—Glimpses of Ganges harbour.
—0.68 acres. Asking $12,500.
Beach front on harbour—2.5 acres. Ganges harbour — $69,900.
New house — 3 BR, 1½ baths.
—View St. Mary's Lake—$48,500.
PENDER ISLAND
Lakefront lot — .5 acres approx., fully serviced — $11,900.
Ocean front lot — .5 acres approx. — fully serviced — near marina — $17,900.
Camping and building lots — .5 acres approx. from $5,900. Many other island properties available.
HERB SMITH
386-2111 386-1713 (24 hrs.)
MONTREAL TRUST CO

NEW LISTING
13.20 acres Saltspring. The best parcel, from an original holding of over 500 acres, retained by owner for his own homesite. Now changing personal plans force a reluctant sale. Truly gorgeous land, offering many building sites, breathtaking views, first growth timber and much more. Tremendous future potential with over 1900 feet corner of Blackburn Road and the road frontage located on the Fulford Ganges highway, adjacent to the popular 100 Hills development. Excellent value at $47,900 with $10,000 down and balance at Call P. Dueck at Town and Country Realty Ltd 382-7276.
10 pct. MLS. Don't miss this one.

PENDER ISLAND
General store incl. waterfront lot, stock, equipment and buildings. Owner retiring.
1 acre waterfront lot, with supberb south view. Small cabin. $25,000.
3 acres, 500 ' waterfront, fine contemporary home with special features.
Small cottage with all facilities on large lot $20,000.

SATURNA ISLAND
3 Br. remodelled home, on 300' exceptional waterfront with private bay, short walk to ferry. $55,000
Contact Jean Kilgour, 629-3582, Pender or Teddy Kent, 629-3597, Shawnigan Realty Ltd., 743-5311, Shawnigan Lake.

34 ACRES
NORTH PENDER ISLAND
Approx. 1650 ft. prime waterfront property. Looking out onto Bedwell Harbor, many tremendous building sites, was once an old farm. Property mostly level. Several varieties of native trees abound. Absolute privacy and seclusion, yet close to marinas and shops. Excellent anchorage. A once in a long while opportunity. Excellent terms, 25% down, balance to be arranged. Price $179,000. Contact 385-3221, between 10 a.m.-5 p.m., weekdays. THIS IS A PRIVATE SALE.

2.95 ACRES
FIRST TIME
OFFERED
PENDER ISLAND
This choice property has tremendous sea views. Land is both arable and treed. Has been perc tested. Public road to property. Power is available. The property may be subdivided, but all buildings must be minimum of 1000 sq. ft. An exceptional value at $24,900. ALBAN BOWES, 479-5693 or 385-5741.

SALT SPRING ISLAND $33,900
11.2 acres lovely treed gently sloping property ideal for Hobby farm or country living between $5 and $8,000. Marketable timber. On community water; approx. 2 miles to Ganges, large road frontage may be subdividable in the near future. Today's best acreage buy with Freddy Starke, 388-6231 or 479-3866, Island Pacific Rlty.

TWO GALIANO ISLAND LOTS for your recreational or permanent home. 1.42 acre waterfront at $34,500 and 1.33 acre semi-waterfront at $16,500. Ferry service from both Vancouver and Victoria. BOB HUGHES—Res: 592-2128
NATIONAL TRUST—Off: 595-2961

293 GULF ISLAND PROPERTIES

RIM ROBERTS INVESTMENTS & MANAGEMENT LTD.
702-1175 DOUGLAS 388-6691

SALT SPRING ISLAND
a chance to secure a housing lot at a very fair price $7,450. Size is 110 ft. x 200 ft. deep. Call now.
D. H. MacGILLIVRAY 388-6691

North Pender Island
Holiday or retirement homesite. .78 acre lot on Galleon Way overlooking Shingle Bay, perc tested and all services available. Ready to go now at $16,900. MLS. For details call HERB McDANNOLD 658-8844 or 382-9191.
Canada Permanent

RUXTON ISLAND
MUDGE ISLAND
½-acre treed waterfront lot. Fresh water available and excellent moorage. Priced at $13,200. Mudge Island waterfront sacrifice $11,500 with $5,000 cash down. For information phone or write Glen Galloway personally at Nanaimo Realty Co. Ltd., Box 518, Nanaimo, B.C., at 754-2311 or evenings 758-5537.

MAYNE ISLAND
By owner, 2.18 acres, cleared orchard, evergreens too. Water and hydro, short walk to public beach. $17,500, open to offers. 349 W 27th Street, North Vancouver, 985-8683.

BY OWNER
Magic Lake Estates, North Pender Island, ½ acre building lot, water and power. 642-3524.

294 MAINLAND AND OUT OF PROVINCE PROPERTIES

ISLAND WATERFRONT INVESTMENT. 3000 feet of fabulous waterfront on west side of scenic San Juan Island in Washington State. 65 acres of woods and meadows with beautiful view of setting sun, Victoria, B.C. and Vancouver Island, $375,000, terms. For information call or write Roy J. Moceri, Trustee, 17th floor, Hoge Building, Seattle, Wash. 98104. Ph. 682-2444.

SPELL
IT
OUT

When you have something to sell, the easiest way to find a buyer is to spell it out in print! You do that by placing a low-cost Classified Ad in the newspaper, telling our readers what you have to sell. We'll help you today! Give us a call at 386-2121.

Six Months Later

Six months later, the pile of rubble on the left, photographed in October, has turned into the through-road on the right, speeding traffic from James Bay and Fairfield into the city centre as part of the major re-routing of the south ends of Blanshard and Quadra streets. Both these pictures were taken at the intersection of Blanshard and Collinson, near the Victoria General Hospital.

Witness Alters His Testimony

By ROGER STONEBANKS

Crane operator Richard Kruysifix told B.C. Supreme Court Thursday he saw a worker pull the main line of the crane just before a serious accident despite lower court testimony to the contrary.

He told Mr. Justice J. G. Gould several times that he saw a Slavko Masonry worker grab the crane's hook when it was three or four feet from the ground, tip the block and cause a ripple or whip in the line.

Under cross-examination by Dr. J. J. Gow, representing the injured Slavko Brajkovich, who owned the masonry company, Kruysifix said the worker "jerked" the hook towards a truck where Brajkovich was standing with two 25-foot slings in his hand.

Gow presented evidence of a transcript of a Nov. 27, 1973, provincial court matter in which Kruysifix was asked if he saw anybody jerk the line.

"No I didn't," was the reply.

You didn't see what caused it?

"No I didn't."

Kruysifix, who now lives in Vernon, told Supreme Court "I must have given those answers" in provincial court.

And were they correct, asked Gow.

"In a way yes and in a way no. It happened a long time ago," he replied.

Did you have any difficulty in understanding the questions and answers then?

"Not that I can remember."

He again repeated that he saw a man near Brajkovich handing over the hook to him.

Brajkovich is alleging negligence and seeking damages against Kruysifix and Capital Builders, owner of the crane. He suffered crippled hands and his right leg was amputated below the knee in the June 2, 1973, accident at an apartment site at Craigflower and Carrie when the main line of the crane "fused" with high-voltage electrical lines running along the street.

D. H. Gray is representing Capital Builders and Edward Pollard appeared for Kruysifix.

The crane operator, under cross-examination, said the boom was immovable immediately before the accident and no one could pull it half a dozen feet.

He agreed the block and hook would weigh about 180 pounds and that the main line consisted of two steel cables each 9-16ths or ⅝ths of an inch thick.

The main line of the cable stretched 45 or 50 feet from boom to three or four feet above the ground.

He denied he touched any of the controls while fixing a gas pedal which had come off the throttle line. He agreed the worker who took the hook did not give it a vigorous shake.

Asked to estimate the swing of the whip or ripple in the line, he said "a couple of feet, two or three feet." It would become greater higher up the line, he believed.

And that is your explanation of how the main line became fused with the power lines, asked Dr. Gow.

"Yes. I touched none of the controls."

He denied that he accidentally moved the turntable control lever after fixing the gas pedal.

The boom was 12 to 15 feet from the power line and didn't move?

"Yes sir."

Then how do you explain the boom is above the power lines in photograhs?

"These pictures are not true. They were taken 20 minutes to half an hour later."

You say the crane settled and the boom moved after the accident?

"Yes."

This explanation is theory or speculation?

"Yes."

Counsel for the plaintiff and the defendants will submit written arguments to Gould with a deadline of April 18 for the plaintiff and May 2 for the defendants' reply. Judgment is not expected until about the end of May.

INDIANS PLAN TOKEN PROTESTS

VANCOUVER (CP) — Indian demonstrations against the British Columbia government Tuesday will not last more than an hour, says a Union of B.C. Indian Chiefs official.

"There will be a series of short information pickets and that's it," Penticton Band Chief Adam Eneas said Friday.

The picketing, in North Vancouver, Victoria and Penticton, will protest the government's slowness in negotiating the future of 36,000 acres of land cut off from reserves between 1912 and 1916.

Eneas, head of the union's cut — off lands committee, said any attempt to move on to the land, as previously threatened, will be at a later date.

Eneas said Indians in Penticton will picket in the city at an undetermined location. He did not know where picketing will be carried out in Victoria or North Vancouver.

But he said the Squamish band, which holds lands next to Lions Gate Bridge which connects Vancouver and the suburban North Shore, is definitely planning to demonstrate Tuesday.

USAF Unit Accused Of Spying, Threats

WASHINGTON (AP) — In a new book, a former aerospace engineer accuses a unit of the United States Air Force of engaging in a variety of illegal and unethical activities, including death threats. The service has denied the charges.

Peter James, a former Pratt and Whitney propulsion engineer, makes the allegations in the book The Air Force Mafia.

He says the air force foreign technology division (FTD) has engaged in death threats, harassment, falsification of intelligence documents aand spying on U.S. citizens.

While working for Pratt and Whitney at West Palm Beach, Fla., from 1962 to 1971, James went to international conferences where he mingled with Soviet scientists and reported regularly to the Central Intelligence Agency (CIA), he says.

He says his work earned him letters of commendation from the air force, from the CIA and from his employers. He was fired in October, 1971, for what Pratt and Whitney called violation of company regulations.

He has filed a $6.2-million suit against his former employer, a division of United Aircraft Corp. It alleges that Pratt and Whitney and the FTD conspired to prevent him from writing his book in violation of his constitutional rights.

The book is being published by Arlington House. The formal release date is April 4, but the book now is on sale in Washington stores.

James says his main purpose in writing the book is to alert the people and to spur Congress into conducting an investigation of the air force unit, based at Wright-Patterson Air Force Base near Dayton, Ohio.

Senator William Proxmire (Dem. Wis.) a year ago called for abolition of the FTD, and the Pentagon says Defence Secretary James Schlesinger has curtailed its activities.

James made many of the same accusations in a series of articles he wrote for the Palm Beach, Fla., Post in late 1973, and the air force then investigated the division at Proxmire's request.

"These interviews support Mr. James' facts insofar as dates of international meetings, identities of FTD attendees, etc., are concerned," the air force wrote Proxmire.

"The interviews do not, however, appear to substantiate his allegations against FTD of improper administrative conduct, intelligence collection malpractice, threats or harassment."

Specifically, the air force said, it found no support for a contention by James that there was a conspiracy to threaten him and his wife in Brussels in September, 1971.

In the book, James says that an agent of the division told him and his wife:

"If Uncle Sam tells me to do a job, then by God I'm going to do that job, and nothing will stand in my way. And I can say that I have friends in the Mafia who can arrange an automobile accident.

"I'd be asked questions later, and I'd have a few difficulties, but they would be answered, and that would be the end of it."

James writes that on the next day he and his wife were followed by suspicious-looking persons who he believes had designs on his life, but that they managed to get home safely by taking refuge in the U.S. embassy.

Canada Called In On Middle East

Times Washington Bureau

WASHINGTON — Canadian External Affairs Minister Allan MacEachen has responded to an urgent call from U.S. Secretary of State Henry Kissinger to come here Monday to discuss the crisis in the Middle East.

The meeting raised immediate speculation about Canada's future role in the elusive quest for peace in what Kissinger described Wednesday as "a moment of potentially great danger."

Canada has 1,100 troops in the United Nations peacekeeping force stationed in the troubled area, plus 20 members of a truce supervisory organization in Palestine.

Kissinger's invitation to MacEachen was delivered by Ambassador William Porter in Ottawa Thursday, the day after the secretary told a press conference here about the failure of his personal peace mission in the Middle East.

The meeting, to be held over lunch at the state department here, was announced Friday.

"The secretary will brief MacEachen on recent developments in the Middle East in light of Canada continuing interest in events in that area," the state department said.

A U.S. official said that Canada had earlier "expressed particular concern" and asked to be kept informed about developments because of its peacekeeping role.

The official said as far as he knew MacEachen is the only foreign minister Kissinger has invited to discuss the Middle East situation since the breakdown of Kissinger's "shuttle diplomacy."

"It is clearly not a very happy situation," the official said.

Student Grants Delayed

More than 90 students haven't yet received their provincial government grants they applied for earlier this year, Nels Granewall, director of financial aid at the University of Victoria, said Thursday.

Up to $1,500 may be given to students for a school year, depending on financial need.

Granewall said the main problem is the government's computer program — some kind of computer foul-up.

Dean Clarke of the education department's student services program, said he will investigate individual complaints from eligible students who have not received their grants.

He said 25,000 cheques have been issued to students during this school year.

Home Grant Deadline For 1974

Confusion over a housing department advertisement announcing an extension of the 1974 homeowner grant deadline has been cleared up, a housing department spokesman said Thursday.

The first ad, announcing an extension for applications to March 31, did not clearly indicate the new deadline was for 1974 grants.

It caused many phone calls and letters of inquiry and the government revised its ads to try to clear up the confusion.

The spokesman said the deadline extension is to ensure that people who simply paid their property taxes last year and forgot to apply for their homeowner grant at the same time, don't lose out on the $200.

Artists Show Their Work

Victoria artists will dominate this year's University of Victoria Spring Craft Fair.

Scheduled for April 4 and 5, the popular event now in its fourth year will include displays and sales of stained glass, pottery, toys and leatherwork.

Among local artists showing their work will be Jeanne Sheppard, the Swan Lake Potters, Gina Rohr, Chris Aarondson, Doris Bernhard and others.

Ian Steele of Nanoose Bay, one of Vancouver Island's best-known potters, will be back at the fair after a year's absence.

Twenty-seven craftsmen will participate.

Times for the fair are 10 a.m. to 8 p.m. Friday and 10 a.m. to 6:30 p.m. Saturday.

IWA Wildcat Strike Hits Youbou Plants

A wildcat strike by International Woodworkers of America members has shut down the B.C. Forest Products sawmill and veneer plant in Youbou.

About 450 IWA members of Local 1-80 went on strike at midnight Wednesday to protest the suspension of three men earlier the same day. The men were suspended after a dispute about pay rates and work responsibilities.

Mill manager Jim Warr said the mill will be closed until the company is advised by the union that crews are prepared to return to work and settle the dispute through procedures provided in the union contract.

Warr said the three men who had been suspended had refused to perform part of their normal duties.

An IWA spokesman said the mill would have been open Friday, as the members were taking their Easter holiday Monday.

CBC Sheds Commercials

By JAMES NELSON

OTTAWA (CP)—CBC English and French radio networks become commercial-free on April 1, with minor exceptions, at a cost of approximately $2 million in lost revenues for the national network service.

The principal exceptions are that the CBC will continue to carry network programs that are not available to it without commercials—National Hockey League broadcasts from Canadian and U.S. points, and the Metropolitan Opera broadcasts Saturday afternoons from New York.

The CBC has been reducing the number of national and local advertising commercials it carries on its stations for a number of years. Most of the major metropolitan stations now carry no commercials during their breakfast time shows.

The $2 million in lost commercial revenues will have to be recovered from the CBC's annual parliamentary grant, a corporation spokesman said. However, the loss in revenue is small in comparison with the $50 million the CBC would lose if it stopped all advertising on its TV networks.

Laurent Picard, CBC president, has said that ending TV commercials would cost about $80 million a year—the $50 million in lost revenue, plus another $30 million in production costs to fill the time now occupied on the TV networks by advertising.

Mr. Picard has said ending commercials on TV has a low priority. The CBC would rather use its money to improve programs.

In radio, the Canadian Radio - Television Commission (CRTC) limits commercials to 1,500 minutes a week for broadcasting time between 6 a.m. and midnight. This works out to an average of about 12 minutes per hour.

Some privately-owned radio stations come close to this limit on a regular basis and others bump against it during peak advertising periods, the pre-Christmas and pre-Easter sales periods.

Cutting out CBC commercial time could mean increased demand by advertisers for time on private stations, said a spokesman for the Canadian Association of Broadcasters (CAB). It would be a healthy development for struggling frequency modulation (FM) stations if some of this revenue went to them, he said.

The CRTC proposes to limit commercial time on FM stations to eight minutes an hour in most cases.

Another exception to the general rule is that CBC stations serving communities in a language in which there is no other radio service will continue to sell local advertising.

This applies to CBC French stations in Moncton, Toronto, Windsor, Winnipeg, Regina, Edmonton and Vancouver, and probably to a new CBC English station which is to be set up in Chicoutimi, Que.

The Canada Elections Act requires the CBC and private stations to provide commercial time for federal election campaigns, and so the CBC will continue such announcements — but only for federal elections.

The CBC will carry some commercial-like public service announcements—without charge—for such enterprises as the United Appeal. But it will not carry government-paid advertising for Canada Savings Bond campaigns, post office Mail Early for Christmas appeals, or job service advertisements for Canada Manpower.

The CBC now carries some network shows in which gaps are left for advertising spots. On CBC stations, these gaps will be filled with music, but on privately-owned stations affiliated with the CBC, the local stations will still be permitted to sell local commercials for those gaps.

Maynard's Auctioneers Ltd. EASTER
ANTIQUE AUCTION
Crystal Ballroom, Empress Hotel, Victoria.
March 31 and April 1, 7:30 p.m.
Preview—Monday, March 31, 9 a.m. to 7 p.m.
MAYNARDS AUCTIONEERS LTD.
824 Fort Street,
388-7871.

You'll get that
HOLIDAY FEELING
when you see what you can save at the HOLIDAY INN VANCOUVER DOWNTOWN
ONLY $24* Monday to Thursday for you and your wife
ONLY $32* On Weekends for you and your family
Holiday Inn Vancouver Downtown offers you a location that puts you right in the heart of the city—plus a big fat saving when you bring your wife (or your wife and kids)! And naturally, our special rates include all the little extras you'd expect from Holiday Inn — including free parking, color TV, free ice and a beautiful indoor pool.
*Special rate for multiple occupancy in one room not including provincial tax.
Holiday Inn VANCOUVER DOWNTOWN
1110 Howe Street at Helmeken
Telephone: (604) 684-2151
For reservations, call your local Holiday Inn.

OXFORD FOODS
271 COOK STREET
Open Daily 9-9; Sunday 10-7
Prices Effective
Sun., March 30—Tues., April 1
We Reserve the Right to Limit Quantities
Fleischmann's Soft CORN OIL MARGARINE 2 lbs. 1.69
Nescafe INSTANT COFFEE 10-oz. Jar 1.99
Salada TEA BAGS 120's 1.79
Swift's Prem. LUNCHEON MEAT 12-oz. Tin 69¢
Picnic ORANGE SEGMENTS 3 14-oz. Tins 1.00
Cadbury's INSTANT CHOCOLATE 2-lb. Tin 1.49
Catelli Cheese & Mac. DINNERS 5 7-oz. Pkg. 1.00
French Maid BLEACH 128-oz. 79¢

Victoria Times
FOURTH SECTION
family

Age No Handicap For New Class At Camosun

By SUSAN RUTTAN
Times Staff

Age is a help, not a handicap, in Camosun College's new social service assistant program.

The 19 students who will graduate from the first class in June have an average age of 34, and between them they have 30 dependent children.

"Most of them are women who have brought up families," said program chairman Wilna Thomas in an interview this week.

Thomas was looking for people with life experience when she selected her first class, and she wanted people with at least four years' work experience.

She counts homemaking as full-time employment.

People under 21 aren't likely to be accepted into the 10-month program because of this emphasis on maturity, she said.

The program trains paraprofessionals to work in the social work field just as nurse's aides work in hospitals and teacher's aides work in classrooms.

A social service assistant can do a lot of the legwork for the professional social worker, as well as handling more routine problems that don't require the skill of the professional.

The students will be in class till May, when they are sent on a six-week field placement working five days a week in a human resources office, hospital or social agency.

The students won't get paid for this apprenticeship, and they'll return to Camosun every Friday afternoon for a seminar.

Next fall Camosun hopes to introduce two new social service programs, special care aide and early childhood education and care.

"There is tremendous enthusiasm for this course," Thomas said of the early childhood education course.

For both social service assistant and early childhood education the pressure to start the courses came from students eager to take them, not employers looking for trained personnel, she said.

Early childhood education will be a two-year course training people to work in day care centres and nursery schools.

Special care aide will be a one-year course to train people to work with the retarded. Government funding has not yet been assured for this course, Thomas said.

"We're eager to begin to do a really proper training program for anyone who works at Glendale, G. R. Pearkes Clinic and places like that," she said.

Thomas has been teaching all the social work classes this year for the social service assistant course, but with two new classes added in the fall at least three more teachers would be needed, she said.

She has scheduled a meeting April 7 for all people who have applied to take the courses next fall.

Recollection of Sunrise Service

elizabeth forbes

Dawn came on that Easter Sunday morning back in 1923 with clear skies and no wind. And, with the daylight, men, women and children gathered at the summit of Mt. Tolmie for Victoria's first sunrise service.

They came by streetcar; they walked from their homes. Young ones clambered up over the rocks. Mothers pushed baby buggies and fathers carried tiny tots up the winding dirt road to the summit.

Frank Hall, one of the city's first radio operator-announcers, who helped set up a public address system for that service, remembers there was no lookout at the top of Mt. Tolmie then, and no paved parking space. Just a natural amphitheatre facing out to the Olympic Mountains and the Sooke Hills.

He says, "When the sun rose the whole top of the hill was crowded with people."

Hall, then in his 20s, was an active member of Centennial Methodist Church (now Centennial United) and it was Dr. Clem Davies, interim pastor there, who conceived the idea of the service and involved church members in the project.

"He was a Welsh spellbinder," Hall says, "and that morning of the hill proved it."

Looking back now, he laughs at the loud speaker system set up for the occasion.

"We had a Magnavox unit with a vacuum battery set and a horn something like the ones on His Master's Voice victrolas."

Jack McKay, who had a Marconi agency in Victoria, his brother Hugh and Hall, set the unit up, with Leo Main of Vancouver, chief engineer for Marconi "giving advice."

"Just as Dr. Davies was ready to start, someone tripped over the connecting wires . . . and we had to work like blazes for a few minutes to get the thing going again."

When the service was over and the amplifying unit dismantled, the McKay brothers, with Main and Hall, hurried down to Centennial Church where another "event" was scheduled.

At the urging of Dr. Davies a broadcasting station had been set up — the first in Victoria — there and the minster planned to send out a message from it, that Easter Sunday.

Hall remembers Davies simply told the congregation one morning "not long before" that the church was going to have its own radio station and that it would be ready by Gbod Friday.

Equipment was obtained through the Marconi Company; an aerial was erected by B.C. Telephone Company. The operating room was in Davies study and part of the equipment in the men's choir gown room. A mike was placed on the pulpit.

The McKay brothers and Hall, with help of a few church members, did the actual setting up and "by deadline time we were ready to throw the switch."

It was planned to have a trial broadcast on that Good Friday, so receiving sets were placed at several points around the city "with a special crystal set in charge of Hugh McKay's wife, over in James Bay."

Telephones were ready in the church too, for the feedback. Nothing happened.

"We did a quick check," Hall remembers, "and Leo Main thought the guy wires on the aerial might not be functioning . . . so they put me in a sort of bosun's chair and hoisted me up to do some repairs with a wire cutter." Again nothing happened.

One more effort was made to overcome the trouble.

Frank Hall, "the skinny one in the foursome" as he tells it today, was given the job of crawling under the church with a roll of chicken wire which he was to stretch out in line with the aerial to act as a "counterpoise".

It worked. The switch was thrown and with the opening of the microphone, CFCL, 410 meters and 500 watts of power was ready to go on the air.

At 11 o'clock that Easter Sunday morning — after the successful sunrise gathering on Mt. Tolmie — Dr. Davies again scored, with a first broadcast of a church service in western Canada.

Soloist that day, Hall says, was Estelle Kelly and among those in the choir were Tom and Maude Hammond and Mary Holt, who was destined to become Mrs. Frank Hall, not long afterward.

The McKay brothers and Hall continued to run the station "without salary" until 1924, when Dr. Davies left the church.

The new pastor was not interested in radio, so the station was moved downtown and taken over by the Deaville family. Later again it was sold twice in several years.

Today, of course, it is Victoria's popular CJVI.

It was in 1924 too, that Frank Hall gave up radio telegraphy, in which he was expert, and after successfully passing Dominion civil service exams, joined the customs staff here, first as a night guard and eventually as a customs officer. He has been retired now for 18 years.

Mr. and Mrs. Hall have a delightful home on Arnot Avenue, high above the Gorge, where pictures of children and grandchildren hold prominent places.

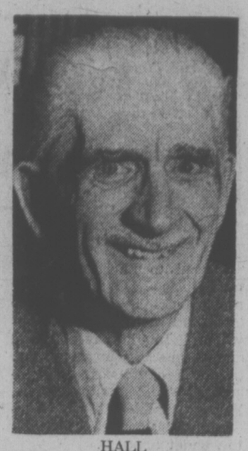

HALL
. . . hectic moments

They are both active in senior citizens' circles and both sing in a senior citizens' choir.

Today, they are members in the local branch of the British Israel Federation, where Hall now takes his turn as a speaker.

Explorers Camp Out

Members of the Van Isle Explorers and the Good Sam Club are holding their first camp-out of the year in Qualicum Beach this weekend.

The two clubs are composed of camper, trailer and motor home owners who travel together on outings.

EXPERIMENTAL CLASS at W. J. McCordic School for the Retarded in Toronto is teaching children who cannot talk, but are not necessarily deaf how to communicate. Tommy Wilson, 12, practices the sign language basic to the course.

Doris' Dreamy, Creamy Rolls

By MARY MOORE

Our temptation for today came from Doris Witter and we yielded.

You may have heard these called "Lilies" because they will remind you of the wrap-around Calla lily.

Doris discovered that if she made them into little cylinders she could tuck in more cream.

These are rare beauties for dress-up occasions and take time and patience — but wow! what flavor!. What a reputation you will earn.

DORIS' DREAMY CREAMY ROLLS
24

1 c. sifted cake-and-pastry flour;
1 tsp. baking powder;
3 large eggs;
¾ c. granulated sugar;
1 tsp. vanilla;
about ¾ c. icing sugar

Whipped Cream Filling:

1⅞ c. (15 oz. or ¾ pt.) whipping (32 per cent) cream;
4 tbsp. icing supar;
1 tbsp. (envelope) plain gelatine;
3 tbsp. water.

Sift flour then measure 1 cup. Re-sift with the baking powder. Set aside.

In medium-sized bowl, beat eggs and sugar on "high" for 10 minutes. Stir in vanilla, remove beaters then fold in sifted ingredients until batter is smooth. (Batter will be thick.)

Spread out a large piece of waxed paper and sprinkle it with the icing sugar.

With oil, generously grease a teflon cookie sheet or 13x9x2" pan. Drop batter on by even heaping tablespoons. (DO ONLY THREE AT A TIME. YOU WILL SEE WHY AS SOON AS THEY ARE BAKED.) Bake at 375 deg. Fahr. for 4½ - 5 minutes — edges will just begin to turn pale gold. Remove from oven and QUICKLY transfer with lifter these small flat cakes to wax paper generously coated with icing sugar. IMMEDIATELY roll each cake up as you would for a jelly roll but just so edges overlap. Turn overlapping edge down and place on large plate. Sprinkle with a little more icing sugar. NOTES: 1) THIS STEP MUST BE DONE AS FAST AS POSSIBLE or little cakes cool and will break when you roll them. 2.) It might be a good idea to try only one the first time to give you an idea of the procedure.

Repeat until all batter is used, each time scraping off any dried batter on baking sheet and greasing sheet again.

Prepare Whipped Cream Filling: in a cup soak gelatine in water for a few minutes. Place cup in boiling water and stir until gelatine is dissolved then remove it from heat. Pour whipping cream into bowl with icing sugar and beat on "high." When cream begins to thicken, slowly pour cooled liquid gelatine into whipped cream while beaters continue on "high". Beat until stiff. Gently pry lapped cake edges apart and fill generously with whipped cream then re-close edges. Be sure roll is full of whipped cream — you may have to add a little to ends. Place folded side down on large plate. Sprinkle with icing sugar.

Cover loosely with wax paper and refrigerate. At their best after 3 or 4 hours in the refrigerator.

PAULING STAYS WITH 'COLD CURE'

SAN FRANCISCO (UPI) — The long-sought cure for the common cold has been around for nearly 50 years, according to Dr. Linus Pauling. He says it's plain old vitamin C.

But the American Medical Association disagrees. Two reports in the journal of the AMA conclude vitamin C will not prevent or cure the common cold.

Pauling says his recomendation to take vitamin C is in the realm of "folk medicine," which he says has often been far ahead of the doctors in discovering cures for common ailments.

Pauling, who has won two Nobel prizes including one in a non-medical field indirectly related to vitamins, first publicized his theory in a book published in 1970, "Vitamin C and the Common Cold."

Vitamin C, or ascorbic acid, was first synthesized by Dr. Albert Szent-Gyorgyi in 1928. Pauling began research into ascorbic acid in 1966 when a New York biochemist suggested massive doses of vitamin C for the persistent colds Pauling was having.

Americans spend about half a billion dollars a year on cold treatment medicine, but Pauling advises against it.

"These medicines do not prevent the colds. They may decrease somewhat the misery of the cold," says Pauling, "but they also do harm, because of their toxicity and side effects.

"The natural, essential food ascorbic acid, taken in the right amounts at the right time, would prevent most of these colds from developing and would in most cases greatly decrease the intensity of the symptoms in those that do develop.

"The common cold is an infection by viruses that circulate throughout the world. It rapidly dies out in a small, isolated population. If the incidence of colds could be decreased enough throughout the world, the common cold would disappear, as smallpox has in the British Isles."

SEWING NEWS
STRETCH & SEW® MAKES SEWING FUN
What to wear this summer. It all starts with T-shirts, Tanks, and Shorts. It's easy to make super sportswear with Stretch & Sew knits and patterns. We'll show you how. Sign up for a Stretch & Sew Basic 8 class today.
all you need to know... Stretch&Sew

LEARN TO SEW WITH KNITS

BASIC 8 CLASS
Starting April 3
Still room in 9 to 11 a.m. Class ONLY

BASIC 8
Starting April 28th, 29th, 30th
9-11 a.m., 1-3 p.m., 7-9 p.m.
8 LESSONS $20

MEN'S PANTS
Starting Thurs., April 24th
1-3 and 7-9 p.m.
2 LESSONS $6

ADVANCED BASIC 8
Starting Mon., April 7, 7-9 p.m.
Tues., April 8, 9-11 a.m. and 7-9 p.m.
Thurs., April 17, 9-11 a.m.
8 LESSONS $25

MEN'S JACKETS
Starting Wed., April 9
1-3 p.m. and 7-9 p.m.
4 LESSONS $12

LINGERIE
Starting Thurs., April 17
1-3 p.m.

SPECIAL BOLT END FABRIC SALE
20% Off
Our regular superior quality fabric ends. 1 to 3 yards or more.
Stretch&Sew FABRIC CENTER
2541 ESTEVAN 592-9622

Precious Earth
PLANT SHOP & GIFT BOUTIQUE
6111 PAT BAY HWY.
(¼ Mile North of Elk Lake)
HOUSEPLANTS—POTTERY—MACRAME
Refreshing Variety
Reasonable Prices:
WED.-SUN.: 10-5
652-5533
OPEN EASTER SUNDAY

"METALS"
Regular or Sunglasses
PRESCRIPTION OPTICAL
SEVEN LOCATIONS

Special for 10 days only
100 Copper Plate Engraved Informals
$12.95 (Reg. $20.00)

Right now is a good time to replenish your supply of this useful stationery. Choose from the three styles of lettering shown below and order by number (1, 2 or 3). You'll receive 100 informals, 4 ¼ x3, fine quality white paper, 100 envelopes and copps. plate. Come in, or just mail us the coupon.

1. Mrs. Frederick W. Chapman
2. Karen F O'Malley
3. Ralph W. Harrison

From your own plate, 100 informals and envelopes $10.95 (Reg. $14.00)
Please allow 6 to 8 weeks for delivery

HENRY BIRKS & SONS LIMITED
Name to be engraved. (please print clearly)
.....
Style of lettering. (No. from right) .....
Cheque or money order enclosed ☐ Charge ☐
(Please Include Sales Tax)
Name .....
Address .....
City .....Prov.....

If out of town, please add 75 cents for mailing.

BIRKS JEWELLERS
YATES ST. HILLSIDE

Alvarez-Welch Medical Report

By Dr. William J. Welch

I used to like thinking of myself as immune to what my grandchildren airily refer to as "advertising hooey," but when I caught myself in a drug store a few years ago automatically choosing a well-known brand name over a less expensive bottle of identical aspirin tablets, I began to wonder about it.

Like most doctors, I knew perfectly well that the six chemical manufacturers of aspirin in this country all, by law, must meet the same standards set by the U.S. Pharmacopedia. It was no secret to me that the wholesale cost to the druggist of a thousand five-grain aspirin tablets can vary all the way from about $1 to $6 or more, depending on who manufactures them.

Yet there I was as gullible about brand-name magic as the dullest innocent caught in a shell game!

But what really disturbed me was the realization that if I could fall for such over-the-counter flummery, maybe our critics have a point when they complain that we doctors have been seduced by the same kind of flummery into writing too many prescriptions for high-priced, brand-name pharmaceuticals, and that we too often fail to prescribe equally effective, less expensive, generic equivalents.

They say that the hucksterism that multiplied two or three soap powders, not very different from one another, into a score of over-priced, bogus brand names, has worked the same hocus-pocus with pharmaceuticals and that, as a consequence, brand names no longer mean what they used to mean.

And I must acknowledge that even a casual reader of advertisements for pharcians would have to agree that of all the brilliant and maceuticals directed at physib e n eficient contributions of North America's drug companies to the public health — and there are many — slippery Madison Avenue methods of overpromoting their brand names is most assuredly not one of them.

Consider, for example, the case of a widely promoted brand name of the generic drug, "reserpine," a derivative of the India root, "rawolfia serpentina," commonly prescribed to treat high blood pressure.

Some 20 odd technically competent pharmaceutical houses make reserpine, which they wholesale to druggists at anywhere from 60 cents to plus or minus $10, for one thousand tablets of 0.25 milligrams each.

The owners of the heavily promoted brand name in question, on the other hand, are able to wholesale — and very successfully — the same product for about $40 per thousand tablets. It is difficult to account for such a massive discrepancy on grounds other than the power of promotion.

If your doctor, who ought to have a wholesale-price list on his desk, but probably has not, prescribes reserpine, under that brand name instead of specifying the generic name, your druggist will have to charge you anywhere from four to 40 times as much as he would if he had been instructed to supply the drug under its generic name.

Similar discrepancies between brand names and generic names can be uncovered in many prescription drugs, but before you decide it is all a matter of dollars and cents, beware—because in many instances your doctor has good reasons for specifying one particular brand of a specific drug.

This is the case, for example, with digoxin, the derivative of digitalis, which is so necessary for the management of heart disease. In recent tests, samples of digoxin were found to vary so much in quality and effectiveness, from one manufacturer to another, that many doctors insist quite rightly on prescribing one single brand name for the very good reason that it is the one that has been proved to be the most reliable in its effect.

So, though our critics have a point, choosing a drug, branded or unbranded, clearly depends on a whole lot more than the numbers in the price list. But in principle, you can often save money, and sometimes a good deal, if you ask your doctor when he writes a prescription for you, if there is a generic drug that will do as well as the better known brand names.

SCHOOL DISTRICT No. 62 (SOOKE)
Kindergarten Registration
FOR SEPTEMBER, 1975
will take place at all Elementary Schools
Monday, April 7th to Friday, April 11th, 1975
(9:00 a.m. to 3:00 p.m.)
Eligible:
All children born in 1970
*Proof of age must be given at time of registration.

PROTEIN PERMS
Especially for Fine Difficult Hair
The tremendous success of our Protein Permanents is due to satisfied clients. Top grade lotions only are used at budget prices all year 'round. Protein permanents and healthy hair go together. No juniors to work on your hair here.
Phone 383-6015
Working Proprietor, Len Andrew of London, England
ANNAS TAYLOR BEAUTY SALON
1004 BROAD STREET (By Eaton's Carpark)

ANTIQUES, Etc.
NOW OPEN IN SIDNEY
AUCTION GALLERY
WAREHOUSE
9732-1st Ave.—2 blocks South of Beacon Ave.
656-6063
Antiques and Household Furniture
Now Being Sold to the Public at Wholesale Prices!
Brass beds, grandfather clocks, wall clocks, dining room suites, Victorian furniture, bar mirrors, player piano, round oak tables, 200 antique chairs, new chesterfield and bedroom suites. Fridges, ranges, washers, dryers; tools, stereos, radios, TV's, chrome dinette suites, paintings, musical instruments, guns, commodes, sideboards, hall stands, china cabinets, box springs, mattresses, single and double beds . . . and loads of miscellaneous bric-a-brac.
OPEN 6 DAYS A WEEK—CLOSED WEDNESDAY

736 Fort St. 388-4814
Bridal Lane Boutique Ltd
Bridal Gowns . . .
Look your loveliest on your special day in your choice from our selection of elegantly styled, full length, bridal gowns.
From $95 to $275
In addition we have a wide range of attractive styles for the "second time" bride—come in and see this outstanding selection.
Veils and Headdresses. Customed designed to suit both you and your choice of gown.
Fitting out the whole wedding party is simple at Bridal Lane Boutique—Choose from our lovely collection of Bridesmaids dresses and mother-of-the-bride ensembles.
• Ring Bearer Cushions
• Bridal and Bridesmaids Hats
• Flower Girl Hats • Garters
• Invitations • Serviettes

Direct from Manufacturer
100% Human Hair
DERMA-FLEX HAIRPIECES
CUSTOM MADE
HAIRPIECES AND WIGS
Repairing, Styling, Cleaning Service
J. & S. TRADING CO. LTD.
508 W Pender St., Van. 688-1911
Day or Eve. Appts. Closed Sats.

Specht's
AQUARIUM and PET SHOP
USED AQUARIUMS
with built-in filter. Approx. 37 gallons. 48"x-12"x15" with gravel and motor pump. $65.00
. . . New Tanks also available in all sizes.
Hillside
595-6453

Free for the Asking

By HARRIET HART

Most homemakers give their home individuality by their choice of furniture, floor coverings and draperies. ith a coverings and draperies. With a display of some of your famake your home truly unique and express your taste even more clearly.

The 12-page folder "How To Decorate With Photographs" is packed with helpful tips how to display small and large pictures to best advantage.

There are some basic decorating rules. For instance, don't hang something small next to something large, if you want to avoid an unbalanced look. Aim for a variety in frame styles. Frames should contrast but not conflict.

If you want to display photographs together with other art forms, don't group all the photos together but scatter them throughout the arrangement.

You may grow to like photos around you so much that you may even want some hanging from the ceiling. The folder tells you how to make a picture mobile.

Send your request to: Photographic Information Services, Kodak Canada Ltd., 3500 Eglinton Avenue West, Toronto, Ontario M6M 1V3. Please allow at least 2-3 weeks for delivery.

Guides Given Cords

Twenty-three Victoria area Girl Guides received their certificates of the Canada Cord this week in a ceremony held at Guide House. Guide Commissioner Mrs. A. B. Garrison, addressing the girls, made the presentations.

Old Age Continuation of Youth

VANCOUVER (CP) — It is not true that people suddenly decline in old age, physically or mentally; old age is a continuation of young adult life, says a man who has studied the elderly.

Dr. Harry Maas of the school of social work at the University of British Columbia said that is one of the things he has learned from a study of old age, begun seven years ago when he was associate director of the Institute of Human Development in Berkeley, Calif.

He found that lonely and useless feelings, or disengagement "when you reject society and society rejects you" in old people came only with poor health, "and those people had health problems all through their lives."

The 142 persons he studied had been interviewed at Berkeley from the time their children were born in 1928 and 1929 until the children were 18, "so we had a sizable amount of information about their early adult life."

Dr. Maas said the people who were most unhappy in old age had a lifelong history of physical illness or were people whose interests were centred on husbands and children.

"Two groups of women didn't adjust to old age; the Fearful Ordering Mothers — a dreadful term, I'm sorry we used it — who were submissive, fearful, tending to be depressed; and the Anxious Asserting Mothers — they were more histrionic."

The happiest old women were those who had worked while young adults or devoted time to clubs and organizations.

"The clubwomen had few divorces, although they never liked family life. They were well-educated, poised, dressed smartly. They were remote interpersonally. They were not happy as wives and mothers but in later years they were among the happiest people.

"We assume that all women love to be grandmothers, but the clubwomen certainly do not. They are liberated by old age. We cannot make all these assumptions about old people."

Dr. Maas said women who were still working were happiest.

"They were poorer people. Their husbands were not good wage-earners. They were the least educated and many were divorced or separated.

"But they were happier than most, which suggests it's better not to put all your eggs into the family basket."

He said all of the people studied had "remarkably high" IQs but he found no IQ differences between those who concentrated on families and those who found their pleasures away from the family.

He said a group called the Conservative Ordering Fathers generally had the highest IQs.

"They tended to be independent, not easily impressed, self-satisfied, moralistic. They felt they were productive, they were uncomfortable with uncertainty."

The Wonderful World of Animals

By DR. FRANK MILLER

Dear Dr. Miller: I think my fish is mad. I mean angry, because he's been getting very red around his face. He's an Egyptian mouthbreeder. What can I do to make amends?—R.D.

Dear R.D.: If your Egyptian mouthbreeder is part of a pair, it's likely he's in love. This fish's flashy, flaming face precedes a particularly passionate performance.

★ ★ ★

Dear Dr. Miller: When we got this dog four months ago, he was supposed to be a two-year-old Egyptian Sari and he weighed 18 pounds. We got him for a cheap price because the owner had to move out of the country. This dog has been nothing but trouble since. I know we fed him too much because he's kept growing. He now weighs 40 pounds. A neighbor who has a dog says dogs don't keep growing when they're two years old. But then he's never heard of an Egyptian Sari. Can you fill me in on this breed and what to expect?—S.R.

Dear S.R.: An Egyptian Sari? There is no such breed, sorry to say. Nor is there any canine regardless of how confused his ancestry might be who would more than double his weight at two years of age, unless you started with an extremely emaciated animal. Growing some in the process of adding all that weight means he's still a puppy. And if he's still in the process, he'll undoubtedly be a fairly large one.

★ ★ ★

Dear Dr. Miller: When I went to the garage in the morning, I noticed our cat's food was still there. He normally gobbles it up when fed at night. Then I found him, sprawled out dead on the garage floor. I searched and could find nothing as a cause for his death except that an old bottle of ant poison had been spilled on a shelf. Even if he'd gotten into that it couldn't have killed him that quickly, could it?—D.B.

Dear D.B.: The ingestion of arsenic in a concentrated form such as found in some ant baits could cause a very acute form of arsenic poisoning and death within hours. No pet should be allowed in the same room with poisonous substances accessible on table or shelves (or even in cupboards unless they are extremely secure since curious cats are sometimes capable of opening cabinets.)

★ ★ ★

Dear Dr. Miller: The strangest thing has happened. Peterkins, my small parrot, has had a sore eye for about two weeks. It's kind of pussy and red-looking. It looks worse, in fact, than my eyes when I had an eye infection several months ago. I still have some of the salve the doctor prescribed for my eyes. Could I use if for Peterkins? If so, how often?—H.B.

Dear H.B.: Definitely your local bird-oriented veterinarian should be peering at Peterkins to clear up this orbital enigma. Conjunctivitis can occur in parrots, but a frequent complication of this eye problem is a sinusitis near the eyeball. In these cases, surgical drainage of the affected area is often necessary to obtain healing. In any event, medication directly used in the eye of bird is most often a liquid, since ointments are usually shedded off the eyeball before they have a chance to work by the rapid-moving third eyelid.

★ ★ ★

Dear Dr. Miller: Booboo, our toy white poodle, is always crying. Or so everybody thinks. Nothing I have tried stems her tears. They just keep coming. It's very unsightly. A friend who knows a lot about poodles said an operation to cut off that inner eyelid will stop this tearing and clear it up. I'd hate to have her operated on if there was anything else, but heaven knows I've sure tried. Does anything else work but the operation?—S.S.

Dear S.S.: It's dangerous to experiment with the treatment of eye problems, since there's a possibility of injuring the eyes by using improper techniques or medication. Excess tearing is common in poodles and other small dogs with similar type coats, becoming less of a problem as the size of the dog increases. The lighter-coated animals are the ones who have the most problems, certainly the ones where the tear-stained appearance is most annoying. Appropriate treatment depends on the cause, which may range from eyelashes or other hairs which lie against and irritate the eye, to allergies and plugged or inadequate tear ducts. In selected cases, removal of a gland of the third eyelid (but not the third eyelid itself) may reduce the tearing. The doctor may advise specific medication, a surgical procedure, or he may advise simply living with the process of cosmetically treating the tear-stained areas below the eyes. Booboo's eyes should not be subjected to home experimentation.

dear abby

13-Year-Old Dad?

DEAR ABBY: Is it possible for a 13-year-old boy to father a child? Our neighbor claims that Leroy, our 13-year-old son, got Laurie, their 15-year-old daughter, pregnant.

Leroy has always been big for his age, but he never was a run-around, and he hardly ever looked at a girl. He has never been in any kind of trouble. He's a good student and an altar boy at church.

Leroy said he fooled around with Laurie "some," but he wasn't the only one. Laurie says she is sure Leroy is the one, but she admitted to having given in to three other boys.

Laurie refuses to have an abortion because it's against her religion. She is a very religious girl and always said she wanted to be a nun.

We don't know where to turn, Abby. If it's our son's baby, we want to do the right thing, but if it isn't, we don't see why we should be stuck with the responsibility, expense and so on.

Can you help us?—Mess.

DEAR MESS: First, you need some expert legal advice. If you can't afford a lawyer, consult your local Legal Aid Society. Then get some counseling from your clergyman, Family Service and-or Planned Parenthood office. It is is obvious that both Leroy and Laurie need to know a lot more about the birds and the bees and people than they know. What kids don't know can hurt them.

DEAR ABBY: I got into a terrible fight with a telephone operator. I couldn't get my party, so I dialed the operator and asked her to help me get the number. She was very rude and said: "Why don't you learn how to speak English?"

I know how to speak English, Abby. I was born in Pine Bluff, Arkansas, and lived there until eight months ago, when I moved to California.

When this operator insulted me I asked her what her name was because I was so angry I wanted to report her to her supervisor. She said she wasn't allowed to give out her name, and before I could say another word, she disconnected me.

How can a person report a discourteous telephone operator if she refuses to give you her name? — Insulted.

DEAR INSULTED: Ask the telephone operator for her "number." (Each operator has one.) If she refuses to give it to you and hangs up, call back and ask for the supervisor. You may not be able to identify the operator against whom you have the complaint, but it's worth a try.

DEAR ABBY: My daughter is 17. Her father (from whom I am divorced) bought her a car of her own, and ever since she's had that car her grades have done down, and she has gotten so disrespectful and independent I can't handle her.

She drives off to school in the morning and sometimes I don't see her until 10 p.m. When I ask her where she's been, she says, "Oh, just goofing around."

How can I get her back in line? The car is hers so I can't take it away from her.—Her Mother.

DEAR MOTHER: The key to the situation fits the car. As long as your daughter is under legal age, you are responsible for her. Ground her until her grades come up. And you set the rules about when she's expected home.

DEAR ABBY: When a woman complained because her husband wanted her affectionate attentions at odd times, you said: "Shoot the ducks when they are flying." Wonderful advice!

My wife is 62 and so am I. She is full of pep and still works fulltime, and she shoots the ducks while they are flying. And if they aren't flying, she hunts them out!

Sign me. — The Happiest Man.

P.S. The only time she gets angry with me is when I tickle the bottom of her feet. She is a little overweight, so there are plenty of other places to tickle her. I hope you don't think we are crazy.

DEAR HAPPY: If you're crazy, what this world needs is more crazy people.

Wedding Photographs
595-8024
STUDIOS
Hillside Shopping Centre

SPRING SALE TIME
Starts Monday!
AT E. M. Carter
LADIES' WEAR
261 MENZIES IN JAMES BAY
An Excellent Selection of
PANT SUITS
Blazers and Jackets in colors, styles and textures galore. Some with vests, some with matching skirts too. A few in sizes 38 and 40. Reg. from $30 to $71.
2-PIECE SUITS & JACKET DRESSES
Smart Styles
A fabulous selection to suit every taste!
SEPARATES
BLOUSES
SHELLS
TOPS
Easy Budget-Layaway
NOW MARKED DOWN TO 1/3 OFF!
Open Daily 9 to 5:30 Free Parking Phone 385-6511

Nuclear Power Plant Planned

SEATTLE, Wash. (CP) — A spokesman for Puget Sound Power and Light Co. said Thursday the company is hoping to start construction in July on a $400 million nuclear power plant 70 miles from downtown Vancouver.

Matt Miletich, news and information supervisor for the company, said public hearings on the proposed plant will be held this spring and early summer.

"We need to start work on clearing and site preparation by July if our first unit is to be completed on target in mid-1982," he said.

The 1,400-acre site of the proposed plant is five miles east of the rural Washington community of Sedro Woolley. The area is about 30 miles south of the Canada United States border.

Miletich said the company has been told by the nuclear regulatory commission, a federal government body, that public hearing will be held this summer.

He said the plant must also be approved at the state level by the Washington state thermal power plant site evaluation council. He said dates for hearings by the state body have not been set.

Miletich said the plant will generate 1,000 megawatts of power initially, about half as much as the Grand Coulee Dam. He said the plant's second unit, scheduled to be ready by mid-1985, will be expanded to 2,000 megawatts.

Pilot Survives Crash

VANCOUVER (CP) — Arnold Apsey of Ketchikan, Alaska, pilot of a light plane which made a forced landing near Kincolith, 45 miles north of Prince Rupert, Thursday, was in Prince Rupert hospital resting comfortably today.

Search and rescue officials said he had undetermined injuries suffered in the landing.

Apsey brought down his Stinson 180 aircraft onto a beach where fires had been lit to guide him in, but it turned into a crash landing.

He had been on a flight from Ketchikan to Prince Rupert when his light plane developed problems.

Search and rescue sent a Prince Rupert pilot boat to Kincolith to pick up the injured man. He was taken to hospital early today.

Typical Untypical Drinker

By DON VIPOND
Times Staff

The portrait of an alcoholic you have have — of someone lying under the Johnson Street bridge — doesn't fit Barry.

Barry is 43 years old, a handsome man, well dressed, happily married and with a family, living in Greater Victoria. Furthermore, he hasn't had a drink for 17 years.

But Barry is an alcoholic, as he's he first to say, and he claims to be a typical one, like most of the other people attending the three-day Alcoholics Anonymous rally this week at the Westwind Motor Inn in Langford.

Things are good for Barry now because of AA. But they weren't always that way.

"I don't think I ever drank normally. From age 15 or 16, I always drank to get drunk."

As a young man Barry joined the navy and in those days, the common attitude was "if you didn't drink, there was something wrong with you."

But he was single and when the three-day binges ashore followed one after another he wasn't touching anyone but himself.

The binges — they were blackouts — unremembered.

"Many of us used to sit around next day saying: 'Jesus, we must have had a good time last night. We spent all our money and we don't know what we did.' "

In 1954 Barry got married. A nice well-brought up local girl.

"I stayed sober for about five or six weeks to impress my wife with what a hell of a great guy I was. Then it was back to the old pattern.

An example: she asked him to go out for a couple of loaves of bread one afternoon. He didn't come home until midnight "hammered out of my mind."

"I loved her, but I was slowly killing her."

And changing her too. Into a liar. She began to make up stories to others to explain why he couldn't do this, wouldn't be there.

Their son was born. Into a household filled with tension.

"It had become much easier for me to have a drink than face a problem."

So Barry had become an alcoholic. Not a falling down drunk. Not lying under the Johnson Street bridge. Working sober through the week most of the time. Blotto on weekends.

But he didn't think so.

"I said to myself there's no way I'm an alcoholic. I'm too intelligent."

Still, a couple of men in the navy he knew were members of AA and some of the things they said to him lingered. Meanwhile, his wife was getting fed up and the navy was getting more concerned about his work performance.

"I would promise my wife every time 'I'll never do it again' — and I'd blow it every time."

Barry says that things which were important to him — his wife, his son, his job — when he was sober just weren't important when he was drunk.

In March 1959 he made the critical phone to AA. For help. Two men came right over. Barry was in trouble with his family, in trouble with his job, longing for a little sympathy. He didn't get it.

"They went right at me.

"They said: 'if you've really had enought, AA can help you. They didn't promise me another thing."

The two men told him AA wasn't a religious organization, "all it was was a group of people who had one objective — to stay sober."

He went to his first meeting, in Esquimalt, and saw a lot of people he knew, he recalls with a smile.

He wasn't willing to accept everything he was told but he was scared. His newfound friends shephered him, had him at meetings just about every night for weeks.

"Then I started to like those meetings. I began to go because I wanted to and it's been like that ever since."

Looking back at the drinking years, Barry says: "I was a phoney bastard. I saw myself as a great party man, as efficient at work. And at home I was miserable.

"When I came into AA I found I didn't have to act for anybody. I am what I am. AA has provided me with a fun way of living."

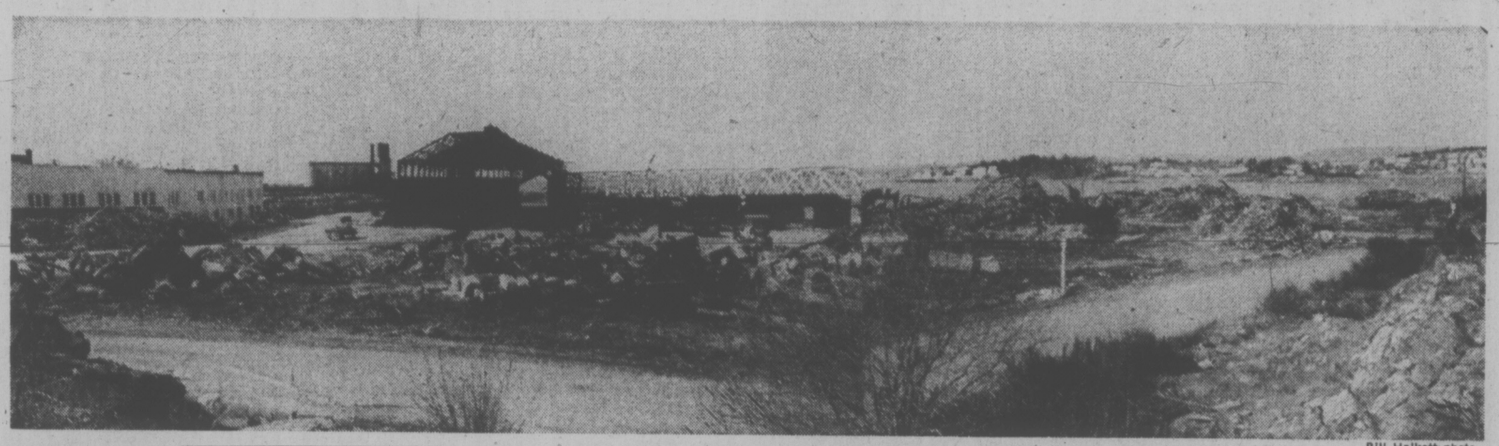

—Bill Halkett photo

FIRST PHASE in what will ultimately be a new $10.5 million marine base for the ministry of transport in Victoria harbor nears completion with demolition of former Victoria Machinery Deport facilities off Dallas Road at Ogden Point. The old VMD yard closed in November, 1967, after the shipyard operation was sold to Burrard-Yarrows. New base, which will consolidate scattered MoT operation, is expected to be three years in the building.

4 HR. SHIRT
1 HR. Dry Cleaning
Done on our premises
PICK-UP AND DROP-OFF CENTRE at Cadboro Bay Village
IN AT 9— —OUT AT 5
Professional Shirt and Dry Cleaning Service!
VICTORIA OWNED & OPERATED
Imperial Hallmark
DRY CLEANING
2922 TILLICUM
Entrance off Vincent
388-6211
Free Pick-Up and Delivery

Best-Seller Credited To Tumor Home Remedy

By ELEANOR BOYLE
Times Staff

But for benzedrine and gin, Anthony Burgess may never have written A Clockwork Orange.

In fact, he may never have written at all without the potion, he told an audience of 500 sprawled on the lawn at the University of Victoria Friday — the potion incidentally curbed a brain tumor that doctors said would kill him.

Burgess, whose lecture was sponsored by the student academic affairs committee, was given a year to live in 1959.

"I was elated. I'd never been given 12 months to live before," he said. And in just nine of those 12 months he produced six novels, one A Clockwork Orange.

"This was regarded as excessive, indecent and ungentlemanly," he said in one of a number of swipes at the British and their publishers.

His first book was accepted by a publisher who said it seemed more like a second book, could he go home and write a first?

"So I wrote a first," said Burgess, "containing lots of Catholic guilt and gloom." The publishers didn't like it so refused to publish the second, which was, of course, the first, he said.

An accomplished musician and composer, Burgess tried his hand at other arts, but painting for one, was difficult.

"I'm color-blind," he explained. "That was considered to be a set-back then though it isn't now."

While writing music in 1954, after six hours' labor on a piece a musician would play in two seconds, he said, Burgess began to imagine typing his thoughts instead of translating them to notes.

So began a career with more than 20 published books so far.

Burgess talked about A Clockwork Orange, the fifth novel in his collection of "terminal works" of that unfateful 12 months.

The story is one of a young thug used by his government in a new rehabilitation program for criminal offenders.

The violence-prone thug was indeed rehabilitated, by a method no doubt approved of by university audience members, said Burgess. Theoretical psychologists often praise its merits, he said.

The brainwashing technique strips the criminal of free will, allowing him no choice but the choice to do good.

And this is one point of the book, said the author.

"It is far more evil to impose upon a human the capacity to do only good than it is to do evil."

"Once you take away his capacity to choose evil, you are rendering him into a creature who isn't human."

A Clockwork Orange was made into a movie in 1971.

RARE BEAVERS NOT IMPRESSED

TORONTO (CP) — Status, even for a rare black beaver, is having your house designed and built by a sculptor.

But the three beavers at the Metropolitan Toronto Zoo aren't sure yet whether they like the house built for them by sculptor Anthony Miles.

Since the beavers, donated to the zoo by the Hudson's Bay Co., were moved to an outside pond 12 days ago, only one has moved into the house, constructed of real sticks and fake mud.

The fake mud looks much like that used by wild beavers, but is really placticized concrete.

Already the one beaver has done some extensive renovation on the length of some sticks used to build the house.

But why not let the beavers build their own house?

Zoo officials say they are worried that the beavers would not build according to the design plans — that is, with the house resting against a glass wall through which visitors may watch the animals through a handy peephole.

Not only are officials providing the animals with an exclusive house, but also an endless forest of delicious poplar trees. Freshly-cut trees will be erected in pips in the pond and replaced as eaten.

Trustees, Cupe Agree in Vancouver

VANCOUVER (CP) — Tentative agreement was reached Thursday afternoon between the school board and the Canadian Union of Public Employees.

Clive McKee, industrial inquiry commissioner, said Thursday night that negotiators for both sides had agreed to recommend acceptance of the settlement.

Terms were not disclosed.

The 96 school maintenance workers, members of Local 407, began rotating strikes at city schools March 10. Janitors and stationary engineers refused to cross picket lines, leaving as many as 30,000 students without classes.

The union, which served strike notice Feb. 24, had asked for a raise of $2.50 an hour across-the-board, or $2 an hour with a cost-of-living clause, in a one-year contract.

The school board had offered 80 cents an hour on the current base rate of $4.60 an hour in a one-year contract.

Previous contract expired Dec. 31.

Boy Hit, Driver Fined

A seven-year-old boy is in good condition in Victoria General Hospital today after he was struck by a car as he walked across the road at Quadra and Queens Friday.

Marc Bassiere of 819 Walker received a fractured arm and leg in the mishap which occurred about 5:26 p.m.

The driver of the car, Ross Ernest Bull, 28, of 925 Balmoral was charged with driving with a blood alcohol reading exceeding .08 per cent.

He appeared in Victoria provincial court this morning, pleaded guilty, and was fined $400 by Judge D. K. McAdam.

Paper Files Complaint On Printers

VANCOUVER (CP) — The British Columbia labor relations board will hear a complaint Tuesday filed by the Vernon News against the Printing Pressman's Union which has halted publication of four of the five Thomson B.C. Newspapers Ltd. publications.

Bruce Rowland, publisher of the news, filed the complaint on the grounds that the Printing Pressman's contract with the News does not expire until June 30.

Pressmen's contracts expired Dec. 31 at the Kamloops Sentinel and Feb. 28 at the Kelowna Courier and Penticton Herald.

None of the four papers has published since March 18. Base rate for the pressmen was $6.55 an hour.

The fifth Thomson newspaper in B.C., the Nanaimo Free Press, has not been affected. Its pressmen are represented by the Stereotypers Union.

The pressmen refused to meet company representatives until the newspapers settle an issue over reproduction of advertising material with Local 226 of the International Typographical Union.

The company maintains that reproduction is a form of feather-bedding and that it is not economically viable at its newspapers. The clause in question would require the newspapers to locally produce material which advertisers supply ready for publication. Usually the locally-produced material then is junked.

The union claims the reproduction clause is necessary for job security.

Contracts with the ITU expired Dec. 31 at all five Thomson B.C. newspapers. The journeyman printer base rate under the old contract was $6.43 an hour.

Pressmen Start Co-op Paper

GLASGOW (AP) — Glasgow press workers announced Friday they have met a government challenge to raise enough money to start their own newspaper. It will be the first in Britain run as a workers' co-operative.

The paper will cost an estimated $5.76 million to launch. The Labor government promised to put up half the money if the workers raised the rest by March 31.

A workers' meeting was told the target was met with the help of a last-minute $60,000 loan from millionaire publisher Robert Maxwell, a former Labor MP.

Industry Secretary Tony Benn said in a statement the birth of the newspaper, to be called the Scottish Daily News, will be "a historic event."

"It will be the first national newspaper to be run by its workers free from political pressures and commercial interests, and constitutes a general victory for the people it seeks to serve."

Maxwell forecast the paper will be on the streets within a month.

Plans for the paper were made a year ago after Beaverbrook newspapers, one of Britain's biggest publishers, closed their Glasgow evening paper and transferred printing of the Scottish Daily Express to Manchester.

The Beaverbrook cuts cost 1,800 jobs in Glasgow. The new paper, printed on the old Beaverbrook presses, will employ about 500.

Grant to Aid Greenpeace Whale Film

A provincial government grant of $1,795 has been awarded the Greenpeace Film Committee to assist in production of a 50-minute documentary film based on the Greenpeace Five mission.

That mission will begin in late April or early May. The 80-foot converted halibut boat, Greenpeace Five, will sail 50 to 100 miles into the Pacific to intercept Russian and Japanese whaling fleets as they return from the Antarctic hunt.

Provincial Secretary Ernie Hall said the Greenpeace campaign has the full support of the provincial government.

"It is estimated that 90 per cent of the great whales have been killed in the past 25 years and eight of the 10 species are extinct or nearly so," said Hall.

Whitlam Invited

CANBERRA (Reuter) — United States President Ford has invited Prime Minister Gough Whitlam to visit the U.S. next month.

ECKANKAR
PATH OF TOTAL AWARENESS
INTRODUCTORY TALKS
WED., 8 P.M. SAT., 1:30 P.M.
Centre Open 12 Noon Til 5 P.M. Mon. Through Sat.
1012 BLANSHARD ST. 383-7523

PRE-CUT RUG WOOL
Limited amount and colors.
Reg. 70c per oz. SALE ..... 50¢
GOOD SELECTION OF KNITTING AND CROCHET WOOLS AND NEEDLEPOINT CANVASES
JAMES BAY NEEDLECRAFT
261 Menzies St. 383-5212

PENDER LODGE
R.R. No. 1, PORT WASHINGTON, B.C.
IN THE HEART OF THE BEAUTIFUL GULF ISLANDS
Private Pool, Tennis, Shuffleboard, Badminton, Outdoor Checkers. On seven acres of waterfront property near ferry terminal. 9-hole golf course nearby.
Daily, Weekly, Monthly Rates on request. Special lodge room and meal rates for retired people on winter or year-round basis.
COTTAGES, CABINS, LODGE ROOMS
SEPARATE DINING and LOUNGE FACILITIES
DON AND ANN FAIRWEATHER
PHONE 629-3221 (COLLECT)

Montague BRIDGMAN Ltd.
China Crystal Gifts
811 Government St 383-0821

EDITH FARKAS
is working again in her own neat
"EDITH'S" BEAUTY SALON
at Cordova Bay
where she is looking forward to seeing her customers again.
Specializing in permanent waving, hair colouring and cutting.
4694 CORDOVA BAY RD. 658-8413
Open: Wednesday to Friday 9 a.m.-9 p.m.
Saturday 9 a.m.-5 p.m.

THE London Silk Co. Ltd.
NEW!
INTERLOCK Easy-Care PRINTED JERSEYS
60" wide, $8 yard
Rayon & Polyester
PRINTED LINENS
45" wide, $7 yard
BankAmericard Phone 382-1125
CHARGEX
Mastercharge 1439 Douglas

Lady Anne FASHIONS
728 YATES ST.

Features . . .
Blouses, Shirts, Pant Tops
Feminine, attractive blouses to provide the perfect complement for
— skirts
— suits
— pants
We have a tremendous selection!
(Formerly Dick's Ladies' Wear now under New Management)
CHARGEX 728 YATES ST. 383-7552

Strike Boon to Juvenile Home

By HOI-YIN DER
Times Staff

While most people have been inconvenienced by the current CUPE strike, Phil Perry feels the strike has been a God-send.

"The strike has actually been a blessing in disguise," says Perry, supervisor of the juvenile division of the provincial corrections branch's community services program.

He explained that prior to the strike, all juveniles remanded in custody for trial were lodged in the Juvenile Detention Home, 1125 Pembroke. The home was operated as a maximum security facility, and consequently hard core delinquents and first-time offenders were all lumped together and dealt with in the same way.

The results were often detrimental.

"For instance, naive delinquents often pick up the negative behavior of more sophisticated and manipulative delinquents," Perry said.

He said what was needed if the juveniles were to be best served was splitting the detention home into two sections —an unlocked wing for first-time offenders and a security section for hardened, headstrong delinquents.

"It took the CUPE strike to finally get the ball rolling."

Perry said the detention home was picketed by CUPE and on the morning of Feb. 11 notice was given to vacate the building within four hours.

"It was a mad rush. I lodged what kids I could in private homes and moved the more difficult ones over to Vancouver," said Perry, who is also a Victoria school board trustee.

During the search for alternate detention facilities, Perry's dream of setting up two separate detention areas to accommodate the differences in juveniles' attitudes became a reality. Maximum security quarters were relocated in the former RCMP cells at the Law Courts at 850 Burdett and unlocked quarters were established in a vacant group home on Vancouver Street.

All juveniles are first placed in the cells at the Law Courts.

"As soon as we feel they can be trusted they are moved to the Vancouver Street home," Perry said.

Each juvenile spends a mandatory 24 hours within the confines of the home, after which he or she is permitted to join in such recreational activities as swimming, hiking, volleyball, baseball and basketball.

Perry said treatment is not an aim of the remand home.

"Our main purpose is to provide an atmosphere that lends itself to communication," he said.

Perry said the segregation of the juveniles into two groups has been a worthwhile experiment.

"Because the juveniles all start out in maximum security cells and are only moved to unlocked quarters when they display some responsibility, they tend to work with the system and communicate with the staff much more than ever before," said Perry.

He said juveniles staying at the Pembroke Street home were often hostile toward the staff.

"But then there was little in the way of incentives for them to act otherwise . . . here at the Vancouver Street home the kids know what the conditions are and if they blow it, they know they'll be sent back to the cells."

Perry said the project has been such a success it will continue even after the strike ends. An architect has been hired to renovate the Pembroke Street home so there will be both maximum security and open-door wings.

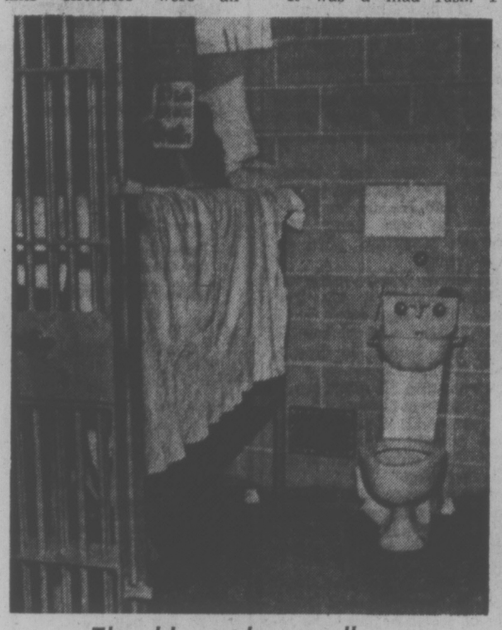

The old court house cells . . .

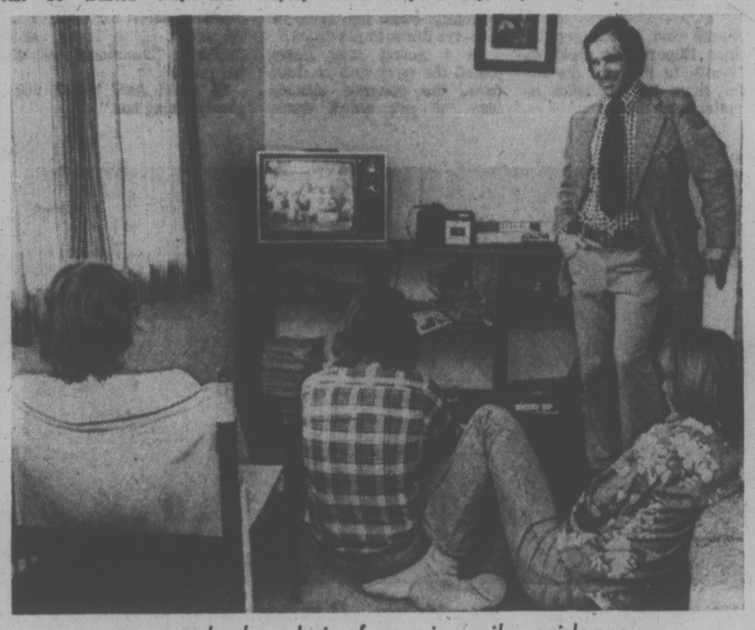

. . . and relaxed air of new juvenile residence

ELDERLY WARMED BY SUN

LIVERPOOL, England (CP)—Prototype houses using solar energy for heating are to be built on Merseyside.

Nine of the houses, specially designed for elderly people, will form part of a project at High Bebington, near here. Five houses, heated conventionally, will also be built on the same site. After a year's occupation, energy usage in the two types will be compared.

The solar-heated houses will be of brick, with one outside wall surface covered by a double glazed skin. This wall will absorb solar radiation and re-radiate heat into the house, its release being controlled by the occupants. The houses will, of course, be insulated to a high standard.

★ ★ ★

There will also be a flat plate solar energy collector on the roof to help in water heating. The houses are to be fitted with fan-assisted cooling systems to cope with possible overheating in summer.

Laboratory experiments and computer simulations have shown that a solar-heated house can use from about one-third to two-thirds less energy than an ordinary one. The scheme will put some real figures and experience into the research.

Work is expected to begin on the houses by the middle of this year. They have been designed by Loughborough University of Technology in collaboration with Pilkington Bros. Ltd, the famous glass-making firm. The project will cost ($322,000) and the money is being provided by the department of the environment.

Condoms Recalled

OTTAWA (CP) — A ninth brand of condome has been ordered recalled by the health protection branch as "unreliable on the basis of probability of leakage," the health department announced Thursday.

The unreliable birth control devices are Fromms FF, manufactured by Mapa-GMBH of Germany and distributed in Canada by Medico-Technic of Montreal.

"Consumers in possession of this product are advised to return it to the place of purchase or destroy it," a spokesman for the health protection branch said.

Eight other brands of condom were ordered removed from the market last December. They were found unreliable in laboratory tests conducted on 60 brands.

Sands SINCE 1912

a tradition of courtesy, kindness and service.

Our greater purchasing power helps keep costs lower. We provide direct removal anywhere in the Pacific Northwest by our own vehicles, regular airline service, or chartered aircraft. Arrangement may be made at any of the six Sands Chapels for service at one of the others.

SIX FUNERAL CHAPELS

SANDS MORTUARY LIMITED
The Memorial Chapel of Chimes, Victoria, B.C. 388-5155

SANDS FUNERAL CHAPEL OF ROSES
Sidney, B.C. 656-2932

SANDS FUNERAL CHAPEL OF HEATHER, Colwood, B.C. 478-3821

SANDS HIRST FUNERAL CHAPEL
Duncan, B.C. 746-5212

SANDS LADYSMITH FUNERAL CHAPEL
Ladysmith, B.C. 245-2331

SANDS WESTWOOD CHAPEL OF FLOWERS,
Nanaimo, B.C. 753-2032

SANDS MORTUARY LIMITED

Mormons' Faith Pays Off ...In Fewer Cancer Cases

LOS ANGELES (UPI) — Mormons neither drink nor smoke, and they stress clean living. They also die of cancer at half the rate of other Californians.

That is not surprising, since many cancers — especially cancer of the lungs, one of the biggest killers — have been linked to tobacco and alcohol,

But Dr. James E. Enstrom of the school of public health at the University of California at Los Angeles has found that Mormons in Utah and California have strikingly lower cancer death rates in sites that have never been associated with tobacco, alcohol or diet. These include cancer of the lymphatic system, such as Hodgkin's disease, breast cancer, uterine cancer, cancers of the bladder and kidneys and cancer of the pancreas

His findings are supported by a separate study of cancer deaths among Seventh Day Adventists, a religion with even stricter dietary regulations and bans on smoking and drinking, done by Dr. Roland L. Phillips of Loma Linda University at Loma Linda, Calif. Phillips, a Seventh Day Adventist, found that the cancer death rate for Seventh Day Adventists in California is 50 to 70 per cent lower — depending upon the site — than the cancer death rate for the entire state.

These findings lend increasing weight to arguments that lifestyle — as well as smoking, drinking and dietary habits — plays an important but still unknown role in determining whether a person will die of cancer.

Both the Mormons and the Seventh Day Adventists place great emphasis on good health habits. They both stress eating a well balanced diet, including the use of unrefined grains and fresh fruits and vegetables. Most Seventh Day Adventists are vegetarians, while Mormons practice moderation in the eating of meat. Mormons try to get a good deal of exercise, and few of them are overweight.

Mormons also emphasize strong family life, and Dr. James O. Mason, a physician who is commissioner of health service for the Mormon church headquarters in Salt Lake City, said that marriages are considered to be made for "eternity."

"Maybe man's emotional status is of greater importance than we have thought," said Mason. "Maybe the extra bit of peace, quiet and harmony in some of our homes is good for physical as well as emotional health.

"Healthy emotional attitudes," he continued, "seem to have an effect on certain diseases."

Enstrom, who is neither a Mormon nor a Seventh Day Adventist, credits the lifestyle of the two religions with reducing the incidence of cancer deaths.

Other cancer experts aren't sure what causes the difference in death rates between Mormons and Seventh Day Adventists and the rest of the country. But Dr. Marvin Schneiderman of the National Cancer Institute in Bethesda said the lower death rates "are not normal."

The Mormon Church, formally known as the Church of Jesus Christ of Latter Day Saints, has about 2.2 million members in the U.S. Most of them are in Utah, where they make up 73 per cent of the state's population. There are 400,000 Mormons in California. Enstrom became interested in studying Mormons when he noticed that the cancer death rate in Utah is the lowest of any state in the nation — about 75 per cent of the national cancer death rate.

He found the differences between Mormons and the rest of the country even more striking when he studied Utah County, near Provo, Utah, which is 85 per cent Mormon. Its cancer death rate is 65 per cent of the national rate.

Moreover, cancer death among Mormons in Utah is about two-thirds that of the cancer death rate of non-Mormons in the state.

To make sure that there is not something in the environment of Utah that caused the difference in the cancer death rate, Enstrom began studying Mormons in California, using church records.

The California study, which used church members only, instead of including non-Mormons who lived in Utah, produced even more striking figures. The cancer death rates were half of those for the California general population, and that proportion continues for causes not usually associated with tobacco or alcohol.

Enstrom based his conclusion on a study of the 800 Mormon cancer deaths in Utah County over the past 20 years, 1,200 Mormon cancer deaths for the state of Utah in one year and 600 cancer deaths among California Mormons in the past two years.

Besides their ban on the use of tobacco and alcohol, their low consumption of coffee, tea and stimulant drugs and their moderate dietary habits, Enstrom thinks that the Mormons' emphasis on exercise, enough sleep and keeping thin contributes to their low cancer death rate.

But Mason, Mormon health commissioner, believes there may be something spiritual involved. "The church teaches that the spirit and the body are related and that the body is the temple of God," he said.

Other religions also emphasize spiritual values, but studies in New York City have shown that Roman Catholics, Jews and members of the major protestant faiths have the same cancer death rates as the rest of the country.

Smoking has been firmly linked to cancers of the lung and larynx, and it has been cited that alcohol is a contributing factor in cancer of the stomach.

Alcohol has been associated by some studies with cancer of the esophagus and cancer of the gastrointestinal tract.

Gas Crunch Hurts Tree Fertilization

SEATTLE (AP) — The greening of America has been slowed somewhat by the energy crisis, especially in the forest products industry, an industry spokesman says.

William Larson, executive director of the Washington Forest Protection Association, said the national shortage and increased price of natural gas has adversely affected programs to accelerate timber growth with the use of fertilizer.

A derivative of nautal gas commonly goes into the manufacture of nitrogen fertilizer.

Shortages have caused fertilizer prices to skyrocket to the point where costs today may not be matched by the future return on increased timber production, the industry spokesman said in a news release.

Large-scale aerial fertilization, pioneered in the Northwest about six years ago, has shown great promise as a method of increasing forest yields, he said. A recent study indicated such fertilization increases growth 15 to 25 per cent.

Bank Guard Kills 2 Youths

LOUISVILLE, Ky. (UPI) — A bank security guard shot and killed two 17-year-old boys here Friday night after they had forced him into his car at gunpoint.

Authorities said James E. Roper, a guard at a downtown bank, pulled a gun from his pocket and shot the youths as they began driving way.

Police identified the youths as Paul William Young Jr., Louisville, who was driving at the time and William A. Ellis Jr., Louisville.

Police said the car crashed into a telephone pole following the shooting.

Roper was treated at a local hospital for a gunshot wound in the arm received in the scuffle and released.

Wind Quintet Going on Tour

A tour of several centres in Washington, Oregon and British Columbia will be undertaken in April by Victoria's outstanding Pacific Wind Quintet.

Prior to departing on the tour, the ensemble will present a concert on Monday at 8 p.m. at St. Matthias Church, Richardson at Richmond.

Personnel of the quintet, all but one Victoria Symphony principals and all University of Victoria music faculty members, are Lanny Pollet, flute, Timothy Paradise, clarinet, Eileen Gibson, oboe, Richard Ely, horn, and Jesse Read, bassoon.

Vilas

FINE MAPLE FURNITURE
FREE DELIVERY
Anywhere in B.C.
Call in, write or phone for prices and color brochures. Large stock on display in our showrooms and for immediate delivery. 90 Days NO INTEREST or easy budget terms.
B.C.'s LARGEST VILAS DEALER
Continental Home Supply Ltd.
716 JOHNSON STREET PHONE 386-2458
(Division of Monarch Stores)

STOP SMOKING

Want to CRUSH the smoking habit?

Breathe Clean Spring Air!

5-Day Plan

TO STOP SMOKING!
APRIL 6 through 10, 7:30 p.m.
For Information
Phone 595-4554
HEALTH EDUCATION CENTRE
3019 Shakespeare Street at Hillside

272 GORGE ROAD WEST—GORGE SHOPPING CENTRE

FAIRWAY
• DISCOUNT HOUSE •
Prices Effective Sun., Mon., Tues., Mar. 30, 31, Apr. 1

MONTH-END DISCOUNT SALE!
WEEKDAYS 9—9 SUNDAYS 10—7
We Reserve the Right to Limit Quantities

MJB COFFEE 3-lb. Tin 2.99 Available Sunday Only
Ontario Medium CHEESE lb. 1.19 Available Sunday Only
Delmonte Fancy PEACHES 28-oz. Large Tin 59¢ Available Sunday Only
Fraser Valley 1st Grade BUTTER With $10 Order or Over—Limit 1-lb. lb. 79¢
Maxwell House INSTANT COFFEE 11-oz. Bonus Jar 1.99
Sliced BEEF LIVER Gov't Inspected lb. ..... 69¢
Boneless Canada Grade A BARON OF BEEF lb. 1.59
Fresh BROCCOLI 2 lbs. ..... 49¢
Canada Grade A Beef STEAK
CLUB ..... lb. 1.79
SIRLOIN ..... lb. 1.89
T-BONE ..... lb. 1.99
Netted Gem POTATOES 15-lb. Bag .... 65¢
Florida Pink GRAPEFRUIT 10 for 1.00
Heinz TOMATO VEGETABLE SOUP 5 10-oz. tins .... 89¢
Magic MILK POWDER 5-lb. Bag 2.59
Libby's DEEP BROWN BEANS 2 14-oz. Tins .... 77¢
Libby's SPAGHETTI In Tomato Sauce 3 14-oz. Tins .... 89¢

STREAKERS DIVIDE MILITANTS

BOMBAY (CP) — Streaking has invaded the troubled campus of Bombay University and the main beneficiaries appear to be the university authorities.

Ever since a group of masked streakers marched through the grounds of St. Xavier's College chanting "Down With Naked repression," militant students have been debating whether the practice is a legitimate protest weapon.

A violent strike for more student rights was stopped cold while the controversy raged.

Streaking was denounced by many students, particularly women, as vulgar and un-Indian. Communists and other leftists termed it a bourgeois weapon. "A dirty capitalist trick designed to divide the ranks of militant youth," said Jimmy Bharucha, a Communist leader. "It is time to pause in our struggle for student rights and consider the means we are adopting."

A survey indicated that 80 per cent of the student body opposed the practice but the pro streaking minority was equally vehement.

"There is nothing wrong with it," said Thomas Fernandez, a bearded science student. "Those who oppose streaking are hypocrites, for they secretly enjoyed the spectacle. I know of half a dozen so-called Maoists who cheered the streakers."

A girl who condemned streaking as an "insult to women," received a handwritten note saying: "Keep your mouth shut if you don't want to find yourself streaking against your wishes."

Falklands Dispute Boils

By The Associated Press

Inhabitants of the Falkland Islands want to launch an investigation of reports that oil lies beneath or around this British crown colony in the Atlantic Ocean about 350 miles off Southern Argentina.

The Falkland Islands legislature has voted to ask Britain to allow an international oil consortium to make a search. But Britain is said to be wary of taking such steps since Argentina renewed its claims to the island colony of 1,900 people, known to the Argentines as Islas Malvinas.

The Falklands were taken over by Britain in 1833, and a dispute with Argentina over sovereignty has been brewing ever since. The Buenos Aires government stepped up its claim several months ago when rumors of oil began to circulate.

Many Falklanders see oil royalties or income from exploration operations as a solution to the hard times now existing. The Falklands' only products are wool and mutton, and international prices for them are low.

The issue took on new importance when Ashland Oil Canada Ltd. applied to Britain for concessions on behalf of a consortium. The request was set aside for consideration as a number of others have in the past few years.

British authorities on the islands have warned the Falkland legislature to use caution in sparking any investigation and to bear in mind the sovereignty issue.

Informants said after the legislative council voted to seek an investigation that a seismic study costing about $2 million and lasting 18 months would first be necessary. They said results would be shared with the British government.

Four years ago the only access between the Flaklands and the mainland was by a monthly boat. There was no direct telegraph service to Argentina and no telephone connection, although these existed with Britain. Then the British and Argentines signed and agreement to develop trade and communications. Argentina built a temporary airstrip at Port Stanley and telegraph and telephone lines were set up.

THIRD PARTY PICKETING ALLOWED, BOARD RULES

VANCOUVER (CP) — The British Columbia Labor Relations Board has ruled that if a third party begins to assist a struck employer a union may legitimately picket the third party.

It was the first clear ruling by the board on how it will handle allied picketing a section in the revamped labor code.

Board chairman Paul Weiler laid down the guidelines in a case involving Surrey municipality, Haul-Away Disposal Ltd., B and B Trucking Ltd. and Canadian Union of Public Employees.

Weiler said that a union has the right to strike an employer to bring economic pressure to bear to gain a contract.

He also held an employer has the right to keep functioning so as to resist union pressure.

"But if, in doing so, the employer utilizes the active assistance of a third party, the latter will be exposed to certain risks."

He said secondary employers who are uninvolved in the primary dispute are protected by the law from picketing by the striking union.

"However, once a third party begins to assist the struck employer in reducing the impact of the strike, it loses its neutrality, and the union may legitimately train its picketing weapon at the premises of this ally as well."

In the Surrey case, Haul-Away has contracted to haul garbage for the municipality, but when civic workers went on strike, Haul-Away was forced to look for an alternate dumping ground because the municipal dumping ground was being picketed.

Haul-Away then began taking garbage to an excavation on B and B Trucking premises. CUPE then picketed B and B and disrupted the company's business.

Weiler said under the labor code, CUPE was entitled to follow that operation with its

Nostalgia is a Booming Industry

By RONALD THOMSON

LONDON (AP) — They dance the tango in Zurich, sing Victorian music-hall ballads in London, watch operettas in Vienna, dine in Paris restaurants with decor from the 1920s.

Girls in Brussels sport the bell-shaped hats their grandmothers wore. In Bonn and Berlin there's a rush on curved, quilted sofas and other furniture from the turn of the century.

Rome fashions feature designs inspired by Czarist Russia.

Nostalgia is not just a boom in Western Europe; it's an industry, tuned to the longing for a world that seems to have vanished—if it ever existed.

Sociologists say the yearning for older, more stable values arises from the perplexities and fears of the 1970s.

"People want to get away from scary inflation, crazily changing patterns of society and horrifying prospects of atomic war," said David Simpson, a college history lecturer in southern England.

"Every time there's an increase in the price of gasoline they wish they were back in the times of the pony and trap. What they tend to forget is that comparatively few people then had any transport of their own. Some of the supposedly good things about the good old days were pretty bad."

One London auction house put nostalgia under the hammer recently and was surprised by the response.

A beaded dress made in 1922 fetched $65. Bidders paid hard cash for squeaky phonograph records of King George VI's coronation in 1937, an ostrich-feather fan, a stuffed bird, and a bunch of dried flowers under a glass dome.

Little lead models of 1930 automobiles are in strong demand. One collector paid nearly $600 for a rare model.

One of BBC television's most popular series is The Good Old Days, which recreates the atmosphere of the Victorian music hall with an audience in extravagant outfits singing the ballads of long ago. There's a two-year waiting list to get in the audience.

The Second World War exerts an unending fascination. A concise history of the war was top of the British best-selling list for much of 1974. Colditz, a TV drama series about life in one of Nazi Germany's most formidable fortresses for prisoners of war, has been repeated twice within a year.

In Paris, 27-year-old fashion designer Daniel Ebret said nostalgia always follows economic crises and leads to undesirable conservatism in dress.

"There is no search for new ideas, just a return to past standards," he said. "The woman is dressed in an extremely feminine way. She cannot run, get into a car comfortably, even walk comfortably.

"The return to the slave woman is reassuring for men with problems who enjoy the sight of women constricted and hobbled by their clothes.

In Vienna, one movie theatre thrives on films at least 15 or 20 years old. The Volksoper stages sellout performances of the "Golden Operetta" era of the late 1920s. Youngsters are among the most enthusiastic fans.

Austrian book stores report major sales of works about the long-collapsed Hapsburg Empire, a source of instant nostalgia in Vienna.

When West Germans talk of the good old days, they mostly mean the era of Kaiser Wilhelm before the First World War, not Hitler's Third Reich.

The Hitler period between 1933 and 1945 rarely counts for nostalgia buffs. Last year Hamburg publisher John Jahr began issuing bi-weekly magazines on the history of the Third Reich. The first of 52 editions sold 360,000 copies. By the end of the year the circulation was down to 140,000.

Switzerland is glorying in something else, the Roaring Twenties.

Walter Kaiser, who runs Zurich's largest school for ballroom dancing, said students want to learn the tango and other routines regarded as highly dated only a few years ago.

Dr. Joshua Bierer, one of London's top psychiatrists, said the nostalgia boom is "a sign of health." It means, that people are striving for stability and "the intensity of these longings for the past will bring about a future better than anything we have known before."

WCB Lays Charges After Electrocution

NANAIMO — The Workers Compensation Board has laid charges against a Victoria company and two of its employees as a result of a fatal industrial accident last October.

The charge of operating a crane within 10 feet of a high tension electric wire, contrary to WCB regulations has been laid against Chew Excavating Ltd. of Victoria; crane operator Alan Ackerman and his supervisor Robert Crawford. Crawford has also been charged with not providing proper instruction to employees about not taking undue risks on the construction site.

Richard Jankowski, 28, of Parskville, was killed by electric shock while installing pipe in a trench on a road near the Harewood Dam in Nanaimo.

Jankowski was apparently guiding the pipe into the trench when the boom of the crane holding the pipe touched an electric wire, sending the current down the pipe Jankowski was holding.

Court appearance is expected in early April.

Now In Force

LONDON (Reuter) — An international convention banning the use, production and possession of biological weapons came into force this week. The anti-germ warfare convention was negotiated at the Geneva Disarmament Conference and agreement on it was reached in 1972. It was signed April 10, 1973 by Britain, the United States and the Soviet Union — the three depository powers — and has since been ratified by more than 40 countries.

OPEN ALL WEEKEND 'TIL 9 P.M.
mandel's great EASTER HAM Giveaway
ABSOLUTELY SMASHING WHATSIT... mandels ARE GIVING AWAY 3 HAMS FROM GRAHAM MEATS EVERY DAY FROM WED. MARCH 26 TO THURS. APRIL 3RD. 24 HAMS IN ALL! NO PURCHASE NECESSARY JUST DROP INTO MANDELS AND FILL IN AN ENTRY FORM.
3 ENTRIES DRAWN EVERYDAY AT 9 P.M.
OPEN EVERY NIGHT 'TIL 9 p.m. including EASTER WEEKEND
SWEET TALK SHAG $4.95 Sq. Yd.
FULLY INSTALLED NYLON BROADLOOM $11.95 SQ. YD.
SPACE DYED SHAG SHORT, THICK, LUXURY $10.95 SQ. YD.
mandel FLOORCOVERINGS
ON DOUGLAS OPP. WOODWARD'S... CALL 382-8276

One HOUR "MARTINIZING"® CERTIFIES
THE MOST IN DRY CLEANING
Fresh as a flower in just one hour
8 LOCATIONS TO SERVE YOU

A BOOK FOR NATURE LOVERS
Get one now for your bookshelf!
Nature Rambles with Freeman King
An adventure with the well-known Victoria naturalist, woodsman and guide, Freeman "The Skipper" King, this little book is a selection of his intimate stories of the living things around us.
The 72-page, soft-bound, limited edition is an introduction and an invitation to the exciting outdoors from a man who knows so much of nature's mysteries.
Artist and photographer have caught the writer's mood and made Mr. King's book a notable local production.
This is an ideal gift for young and older readers, and lovers of the woods, the seashore, the lakes and rivers and their creatures.
LIMITED EDITION
Price Per Copy 2.25
AVAILABLE AT THE STORES LISTED BELOW
The Bay
Beaver Books
The Book Nook
Eaton's
Ivy's Book Shop
Julian Books (Hillside)
Munro's Book Store
Woodward's
Museum Gift Shop

SPECIAL SEASONAL EDITION OF "VICTORIA TODAY" on Radio CJVI900
CHRISTADELPHIAN DR. ALFRED NORRIS, M.A., B. Sc. D. Phil (OXFORD)
BIBLE CHAMPION OF BRITAIN DISCUSSES
"THE RESURRECTION OF CHRIST—FACT OR FICTION?"
AND OTHER BIBLE TOPICS
WITH HOST JOE EASINGWOOD
EASTER MONDAY 12:30 - 2:00 P.M.
BE PART OF THE PROGRAMME!
COMMENT OR QUESTION CALL
Long Distance 388-7501 (Toll Free) 388-7512

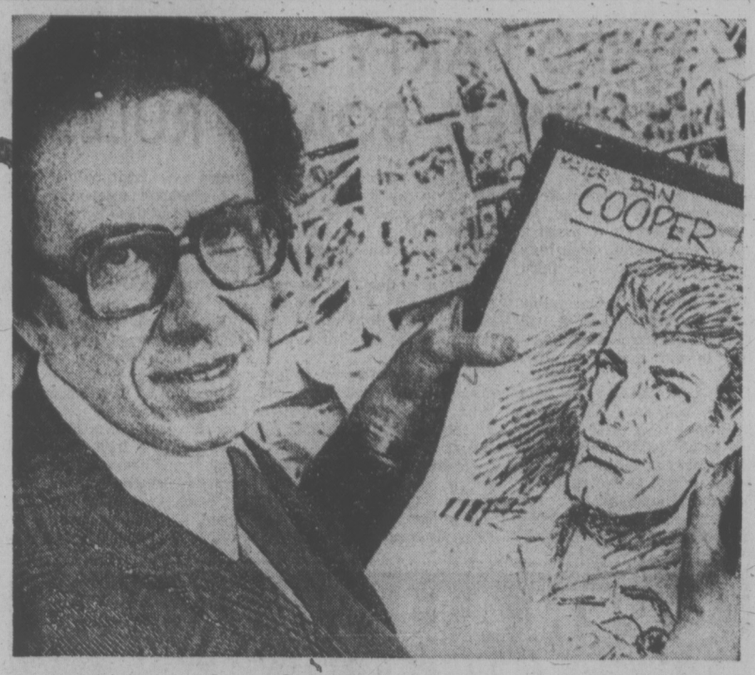

Comic Strip Creator and Hero

Ace Unknown Here

TORONTO (CP) — Major Dan Cooper is a square-jawed Canadian Forces pilot who speaks Turkish, German, French, Portuguese, Dutch, Croatian, Hebrew, Arabic and a few other languages.

He hasn't learned English yet.

Major Dan is a creation of Belgian comic-strip artist Albert Weinberg and for 16 years has been a hero of youngsters in 24 papers in Europe and Asia Minor.

Weinberg, 47, was in Toronto Thursday on a Halifax-to-Winnipeg tour gathering material for new adventures of Major Cooper.

Cooper was born 21 years ago on Weinberg's drawing board. He has battled spies, with little violence, flown in aerobatic teams and occasionally embraces his one true love, Randi, a Norwegian blonde.

Cooper's personality was based partly on the career of George Buzz Beurling, an RCAF flyer from Verdun, Que., who was a Canadian fighter ace of the Second World War. Later, he was killed on a mercenary mission for Israel.

The artist gave Cooper an English-speaking Canadian father and a French-Canadian mither and sent him to McGill University.

He made him a squadron leader in the RCAF to start with but when that organization became part of the integrated forces, Weinberg changed his uniform and gave him the rank of major.

Weinberg, who says his income this year will be around $80,000, puts Cooper into books after his cartoons have been used by papers. He says about six million books have been sold.

Licensed Brothels Eyed

JUNEAU, Alaska (AP) — A bill allowing communities to legalize prostitution has passed its first hurdle in the Alaska state legislature.

The legislature's commerce committee released a measure Wednesday sponsored by its chairman, Bob Bradley of Anchorage, for further review by the judiciary committee chairman, Ketchikan Democrat Terry Gardiner.

The measure would allow local governments with police power to legalize prostitution on licensed premises. It also would require communities to adhere to health and inspection rules adopted by the department of health and social services.

Bradley said the bill was aimed at the problem of "uncontrolled, unregulated and untaxed criminal prostitution."

The bill noted prostitution will continue regardless of state law. And it said: "It is in the best interest of the state to authorize a maximum of self-government in this area and protect the health of its citizens by comprehensive regulatory measures."

The measure would require licensing of prostitutes and premises where prostitution is practised under regulations adopted by the commerce department. Only those persons 19 years or older would be issued licences. The bill also stipulates that an individual could not hold an interest in more than one licence or licensed premise.

The commerce department would be authorized to adopt regulations "prohibiting the formation of monopolies or licensed premises in which prostitution is practised."

The measure also would outlaw soliciting or procuring except within a licensed place of prostitution.

Sale of alcoholic beverages would be barred in licensed brothels.

INCOME TAX SERVICE

Income tax forms have become a lot more complicated than they used to be. Why not turn yours over to Niagara? We have experts and computers. Give us your income and expense information and we'll do up your return quickly and accurately. Just visit your nearest Niagara Office. It's listed in the white pages.

Tax our brains instead of your own.

Niagara

NIAGARA FINANCE COMPANY LIMITED

Picture yourself in a Westwood Home.

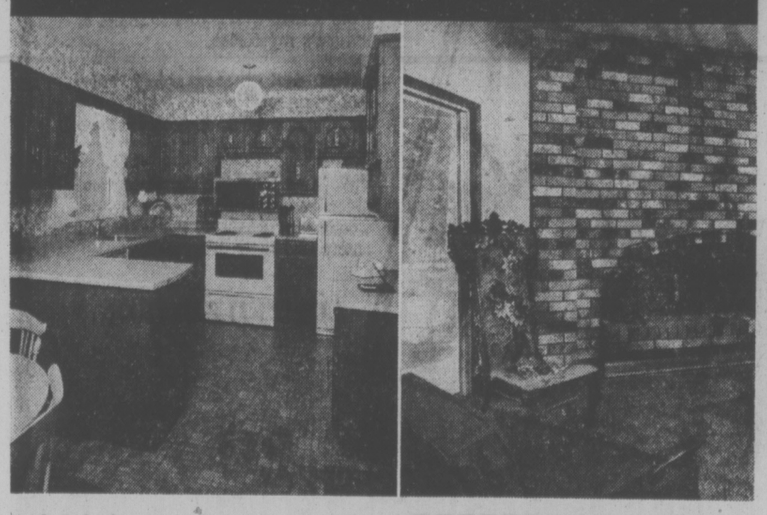

In its bright, spacious kitchen. Its warm, relaxing living room. Its cozy bedrooms.
It's a friendly place—with living areas that leave enough unsaid to welcome your personal touch. A functional place—with work areas efficiently designed and finished with labour-saving materials.

Sound like your kind of place? Mail us the completed coupon and we'll rush you our colorful book of dream homes. Or, you can contact the Westwood dealer in your area.

Enclosed is $1.00 for portfolio of brochures in full color.
NAME.....
ADDRESS.....
.....

WESTWOOD BUILDING SYSTEMS LTD.
2 EWEN AVENUE, NEW WESTMINSTER, BRITISH COLUMBIA, V3M 5B1, TEL. 526-2677.

Westwood Building Systems
(Keith Vickers)
7137 Wallace Drive, R.R. No. 1 — Brentwood Bay, B.C. 652-3011

Celsius Starts Tuesday

OTTAWA (CP) — I Love You a Hectolitre may never replace I Love You a Bushel and a Peck on the all-time hit parade, but next Tuesday a man named Celsius will be available to inspire popular song writers.

On April Fool's Day — like it or lump it — Canadians take their first big step in converting to the metric system from the old imperial weights and measures, a legacy of British ancestry. Part of it is the Celsius temperature scale. The entire metric conversion job will take until 1980.

From April 1 onward a warm spring day will be about 20 degrees above zero, not because March went out like a lion, but because the weather office will no longer use the familiar Fahrenheit temperature figures.

We owe it all to Anders Celsius, a Swedish astronomer, who lived from 1701 to 1744. He decided that the logical way to measure temperature was with a scale of 100 equal units or degrees between the freezing and boiling points of water.

First called the centigrade scale, it now carries the Celsius name, after its inventor. Freezing, which is 32 degrees Fahrenheit, becomes zero Celsius. The boiling point, 212 degrees Fahrenheit, is 100 degrees Celsius.

The federal metric commission, responsible for the conversion program, says public usage is voluntary and it can only "encourage" radio and television stations to give Celsius readings. However, beginning April 1 all public weather forecasts will be issued with Celsius temperatures only.

The Canadian Press and its subsidiary, Broadcast News, which relay the weather forecasts to most newspapers and broadcasting stations, will distribute reports in the form they are received from the weather office, with temperatures stated only in Celsius.

CP news stories on the weather in Canada and abroad will also use Celsius only.

Reporting temperature in both Celsius and Fahrenheit readings is frowned upon by the metric commission, which sees it creating unnecessary confusion.

"Universal experience proves that a dual system does not work," says Frank Rousseau, a commission official. "Look at England. It's been 10 years since they began their conversion and because of the dual system they are still having problems."

The target date for complete conversion in Britain has been extended two years until 1977.

The commissioners have set out some benchmarks to help Canadians with their adjustment. They point out that 35 degrees Celsius, for example, comfortable days when the air-conditioning tends to break down from overwork. In fact, 45 degrees Celsius is the highest temperature ever recorded in Canada.

Twenty-five degrees, on the other hand, could be a warm, lazy summer day. Twenty degrees is normal room temperature. Minus 10 is good skating weather and at minus 20 you tend to walk rather briskly. At 40 below the two temperature scales cross, minus 40 Celsius being the same as minus 40 Fahrenheit.

Over the next two years the weather office will change all its measurement units to metric. Ken Park, metric information director, says rain and snowfall will be given in millimetres and centimetres rather than inches starting next September.

Atmospheric pressure will be switched to metric in April, 1976, and wind velocity will be given in kilometres from April, 1977.

But changes at the weather office are only part of the extensive conversion that will affect everyone as Canada joins the 90 per cent of the world already using the metric system.

Some changes already have occurred, largely unnoticed, especially in the realm of packaging. Toothpaste, for example, now comes measured in millilitres in only five sizes, compared with about 30 package sizes before.

This fall sugar and some other goods will be packaged in metric sizes. Sample highway signs in kilometres already are up in most provinces.

Trade Minister Alastair Gillespie has announced a new loan program to help small businessmen, including farmers and fishermen, to convert their operations to metric. A storekeeper, for example, will incur expenses when he has to convert his measuring scales.

Three sites have been chosen for pilot projects to investigate the problems involved in this type of changeover. They are Sherbrooke, Que., Peterborough, Ont., and Kamloops, B.C. Larger organizations such as Ontario Hydro are considered large enough to absorb the costs involved.

Public interest in the federal government's conversion program has been considerable, says Mr. Pack. "We get more letters than IBM, an average of about 20,000 a month."

A lot of the correspondence is critical but many write "just to ask how they can adapt to the new system." Public concern is understandable, the commission says. Metric conversion becomes a complex activity involving most facets of life from textbooks in schools to speedometers in automobiles.

Speedometers offer perhaps the smallest problem. A metric spokesman said those in 1976 cars will be converted to kilometres only or in combination with the mileage scale. Manufacturers are expected to offer transparent overlays with a milometre reading for use in older cars. They may cost about $1.50.

CUT YOUR TAXES!

Under Canadian law, it is your right to pay the *absolute minimum* in income taxes. In fact, you may use every legitimate deduction and tax shelter arrangement. In April Reader's Digest you'll find *timely tips that could save you money* — from maximizing your medical deductions . . . to picking your wedding date with the taxman in mind! You may be entitled to more deductions than you think. So be sure to read TAX TIPS TO SAVE YOU MONEY. One of 38 articles and features in April Reader's Digest. At your newsstand today!

CJVI/900 and VICTORIA TIMES

GIVE YOU AN OPPORTUNITY TO

"VISIT THE HOLLYWOOD STARS"

Correctly guess the Oscar Winners in the Best Actor, Best Picture and Best Actress Categories and you'll be entered to win .

CP Air **WEEKEND** FOR TWO **in LOS ANGELES**

3 Runner Up Winners receive dinner for 2 at the Empress Hotel, plus tickets to an Odeon Picture.

DIRECT CP AIR VANCOUVER-LOS ANGELES SERVICE COMMENCES APRIL 27

mail this entry form to: "VISIT THE STARS"
c/o TIMES-CJVI, BOX 900, VICTORIA

OFFICIAL ENTRY FORM

MAKE AN X BESIDE YOUR CHOICE IN EACH CATEGORY

BEST ACTOR		BEST ACTRESS		BEST PICTURE	
Al Pacino	___	Faye Dunaway	___	Chinatown	___
Jack Nicholson	___	Ellen Burstyn	___	Godfather II	___
Albert Finney	___	Valerie Perrine	___	The Conversation	___
Dustin Hoffman	___	Gena Rowlands	___	Lenny	___
Art Carney	___	Diahann Carrol	___	Towering Inferno	___

your name _____
address _____
phone _____

NO EMPLOYEES, OR THEIR IMMEDIATE FAMILIES, OF VICTORIA PRESS OR CJVI RADIO ELIGIBLE TO ENTER

WEEKLY PUZZLE

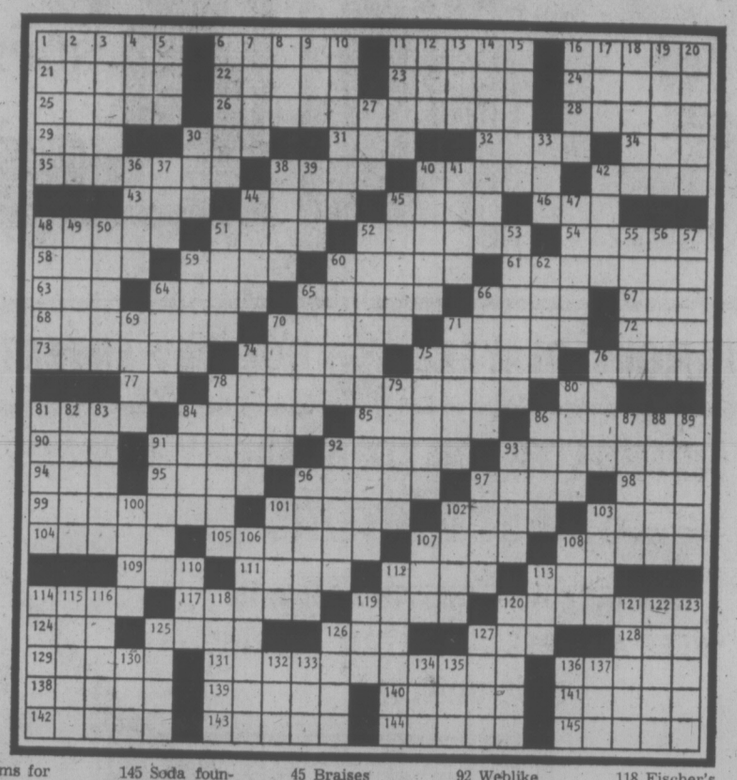

ACROSS

1 No-fat dieter
6 Agent of ferment
11 Painter of ballerinas
16 Entwines
21 Some undergrads
22 Mail, e.g.
23 Dunne
24 Viable?
25 Gargle
26 Season's greetings; jolly gale?
28 Reach
29 Champion
30 Coded help
31 Badly
32 Gasoline alley?
34 Ike's old command
35 Scary thing
38 Slender
40 Emerged
42 Earl of Avon
43 Went for
44 Hamlet
45 "I — !" (Ideclare)
46 Doze
48 Drained of color
51 Attractive
52 "Alas, just as I — !"
54 Compete
58 Direct
59 Facet
60 Quench
61 Renovate
63 Alder tree: Scot.
64 Open pastry
65 Seed
66 Left: comb. form
67 Hat
68 Glowing
70 Nippers
71 Buffalo
72 Young doe
73 Swings and strikes out
74 Chamberlain aide
75 Skowron
76 Being
77 "You Know Me —"
78 He's cuddly or melts in your hand
80 River in Italy
81 Right On's forerunner
84 Upper crust
85 Portals
86 Buddy of bauble and bead
90 Shoshonean
91 Asterisks
92 It's "burning bright"
93 Buccaneer
94 Kind of genius
95 Thrashes
96 Rail birds
97 6-shooter
98 Punjab farmer
99 Use scalpel
101 Items for Job
102 Playroom missile
103 Takes the cake
104 Fix fast watch
105 Warbles
107 The Joneses' stole
108 Stupid
109 Beak
111 Yalies
112 Storm
113 Sesame
114 Drained of color
117 Behaved
119 First miracle site
120 Rain barrel
124 Jackie's man
125 Wild goat
126 Interdict
127 Indonesian island
128 Haven
129 Fido's friend
131 Coloring eggs, e.g.
136 Ending for man and spect
138 Zola
139 Tenderfoot
140 Particles
141 French seaport
142 Her heart belongs to him
143 Benumbs
144 Slag
145 Soda fountain items

DOWN

1 Scratch in Scotland
2 He died at Verdun
3 Break one's word: var.
4 Paid notices
5 Half a fly
6 Bumpkin
7 Periods
8 Elec. unit
9 Bribe
10 Irksome
11 Indicator
12 Speech stumblings
13 Understand
14 Buttercup
15 Scorches
16 Li'l Abner types
17 Used up
18 — for contempt
19 Make happy
20 — fire (burn)
27 Benevolent one
30 Boozer
33 Cyst
36 Retired
37 Crib
38 Guitar's forebear
39 "You— There"
40 Rouse
41 Day in June, e.g.
42 Revise
44 Lay one down
45 Braises
47 Bean or Welles
48 Clock
49 Arabian inn
50 Workmen
51 Tumbrel
52 Wedding attendants, Iris and Rose?
53 Stylish
55 Electric units
56 The Ram
57 Shelf
59 Peter and Herrmes
60 Slim
62 Sound at orgy
64 Chinese coin
65 Start with a clean —
66 Celebrities
69 Munich's river
70 Prices
71 Faux pas
74 Pate items
75 Muffles
76 Periods
78 Kite
79 Turnips, for short
80 Some
81 Baby along
82 Storehouse
83 Mosquito
84 Coup d'—
86 Lightning unit
87 Urchin
88 Mortgages
89 Uneven
91 Condition
92 Weblike snare
93 Pop one's —
96 Rocklike
97 Sugar or candy
100 Descartes
101 Venom
102 Prima donna
103 Skin mark
106 Take back
107 Homo
108 Rome's Pluto
110 Sheepish talk
112 Obnoxious
113 Teutonic sky-god
114 Shaved
115 Bouquet
116 Blue
118 Fischer's game
119 Vehicle
120 Salad green
121 Terry or Drew
122 Della
123 Snug places
125 Card
126 Dollars to doughnuts?
127 Brazil parrots
130 Ancient times
132 Old French coin
133 Cask
134 Edom mountain
135 Oaklahoma Indian
136 Rudiments
137 Wergild

Answers to last week's puzzle

YOUR HOROSCOPE

Forecast for Sunday, Mar. 30
By SIDNEY OMARR

ARIES (March 21-April 19): Gather facts; synthesize information. Be aware of financial and security requirements. Cancer, Capricorn individuals are likely to be in picture. Friend, handling money deal, seeks your counsel. Refuse to become inextricably involved.

TAURUS (April 20-May 20): What seems a certainty may, in actuality, be far from settled. Know it and hold back on final decisions. Restless associates may be singing the blues. Sense of humor is valuable ally. Clear lines of communication.

GEMINI (May 21-June 20): Many seem willing to hold your coat while you go into combat. Evaluate situation. Find who is a friend, who is merely exploiting friendship. Be specific. Insist on factual information from others. You could feel "closed in" by current employment circumstances.

CANCER (June 21-July 22): Relationship "warm up," intensifies. Friendship becomes something more—be ready for spectacular changes. Gemini, Virgo and Sagittarius persons could figure prominently. Analyze motives. Take nothing for granted. Member of opposite sex is sending signals.

LEO (July 23-Aug. 22): Tie legal loose ends. Home and security should be protected. Guide actions by setting compass on future. Shortcuts run aground. Finalize arrangements. Put finishing touch on project. Deal with Aquarian, but be diplomatic.

VIRGO (Aug. 23-Sept. 22): Study Leo message. Many around you are being evasive. Don't frighten prospects. A quip or story could aid in putting others at ease. If you force issues, you may find that steps have to be repeated. Nice and easy should be your "now" credo.

LIBRA (Sept. 23-Oct. 22): You may be working at cross-purposes with associate, partner or mate. Know it and do something to correct situation. Accent greater degree of financial responsibility. Learn where money comes from, where it goes and how it gets that way. Special collection is due.

SCORPIO (Oct. 23-Nov. 21): You get across major points. Those who accuse you of being aggressive are envious. Stick to principles. You will be rid of losing proposition. Be ready for plunge into future. Prospects are brighter than is aparent on surface.

SAGITTARIUS (Nov. 22-Dec. 21): New start in new direction is indicated. Short trip is on agenda. Relative "with mission" figures prominently. Stress your own independence, originality. Apply lessons of showmanship. Dress up ideas, products.

CAPRICORN (Dec. 22-Jan. 19): Established firm lends you vociferous support. Those who had been loudest—prior to "crunch" situation—may be suddenly quiet. Know it and stick with experience. One who holds views opposite your own is actually in your corner, a very private cheering section. Why?

AQUARIUS (Jan. 20-Feb. 18): This is testing period, when you get down to business at hand. The preparations, public relations are finished—it is show time and pull out all the stops. State case. Pull yourself up rungs of ladder. Force space for yourself at elevated position. You'll comprehend!

PISCES (Feb. 19-March 20): Bring forth creative abilities. Do what you do best—in your own way and style. Accent is on special relationships, basic changes, children and breakthrough which eliminates red tape. Aquarius, Leo and Scorpio could figure prominently.

IF TODAY IS YOUR BIRTHDAY you laugh a lot and enjoy eating, perhaps too much for what could be a weight problem. You love travel and people — your are popular and others impose on your time. July should be your most important month of 1975. Gemini, Sagittarius persons play significant roles in your life. You make new start this year, become more independent and could fall madly in love.

Forecast for Monday, Mar. 31

ARIES (March 21-April 19): Accent on movement, ideas, travel, intellectual curiosity. Gemini, Sagittarius persons play active roles. Your personal philosophy may be put to test during "friendly debate." Social contacts are important and may help you attain goal. Smile!

TAURUS (April 20-May 20): Facts about taxes, insurance, investments come into focus. Money, not your own, could become your temporary responsibility. Talk things over with partner, mate. Aquarius, Leo and Taurus figure in picture. Concern with below-surface indications are featured.

GEMINI (May 21-June 20): Lie low—be positive about legal obligations. Partnership, marriage is spotlighted. Take nothing for granted. Do more listening than asserting. Play waiting game. Check messages, mail. Someone may be doing some manipulating. Protect self in clinches.

CANCER (June 21-July 22): Low-key approach is best—gain hint from Gemini message. Home, health, employment form significant trinity. Your hours are subject to change. Confide in one whose loyalty is beyond question. Return affection, confidence and love.

LEO (July 23-Aug. 22): Change, variety, special relationships are featured. Your creative ability surges to forefront. Give logic some time, too. See situations, individuals as they exist, not merely as you idealize them. Means avoid deceiving yourself.

VIRGO (Aug. 23-Sept. 22): Home, property, basic security and investments are spotlighted. Older individual, who has faith in you, speaks in frank, revealing manner. Listen and learn—and apply lessons. Build on solid foundation.

LIBRA (Sept. 23-Oct. 22): Communication from relative enables you to get better distribution deal. Could also indicate that your ability to communicate will be enhanced. Aries and Sagittarius seem to be in picture. Be versatile enough to engineer quick change of itinerary.

SCORPIO (Oct. 23-Nov. 21): New approach could mean more money—know it and plan accordingly. Spotlight is on collection, consolidation and co-operative efforts. Leo, Aquarius persons figure prominently. Highlight creativity. Imprint your style, personality.

SAGITTARIUS (Nov. 22-Dec. 21): Lunar cycle is such that you should take initiative. Welcome contacts, introductions, challenges. Study Scorpio message for valid hint. Emphasize personality, appearance—wear bright colors. Others now sense your presence and are drawn to you. Lead the way and follow hunch.

CAPRICORN (Dec. 22-Jan. 19): What occurs "out of sight" may have more meaning than what happens in open manner. Means reject superficial indications. Gemini, Sagittarius persons play featured roles. Closed-door meeting may be on agenda.

AQUARIUS (Jan. 20-Feb. 18): Recent argument is settled in your favor. You gain a new friend. Be gracious, gregarious. Fulfill obligations in cheerful manner. You will have reason to be optimistic. Another Aquarian, a Scorpio and Leo are likely to be in picture.

PISCES (Feb. 19-March 20): Ambitions are spotlighted. You discover greater sense of direction. You deal well with professional superior. Questions are asked and answered—and you land on your feet. Prestige is on upswing. Gemini, Virgo persons are involved.

IF TODAY IS YOUR BIRTHDAY you are dominant, independent, domineering and were on your own at a relatively early age. You think for yourself and you are part of no mob, follow no crowd. June should be your money month this year. Aquarius, Leo and Scorpio persons play significant roles in your life.

HAGAR

PEANUTS

B.C.

WIZARD OF ID

NANCY

MUTT AND JEFF

MARK TRAIL

APARTMENT 3-G

BROOM-HILDA

'SHAMPOO'

A Stylish Roundelay

A Film Review
By Nora Hutchison

Shampoo is the fastest, funniest American comedy I've seen in a long time. It's a raunchy bedroom farce centered around a handsome hairdresser named George whose cuts, comb-outs and all-over body massage are the delight of Beverly Hill's luckiest ladies. The story is such a natural for the movies that its originality comes as a surprise. But we're luckier for it because producer Warren Beatty, director Hal Ashby and scenarist Robert Towne have created a flippant social comedy that makes its points in a stylish and understated manner.

George is a fantastic creature — a by-product of L.A.'s supercharged hustle who rides to his assignations on a motorcycle with his hair blower fucked in his belt like a six-shooter. To the rich, idle women of Beverly Hills, he's the compleat lover — terrific in bed and terrific with their hair. He's so turned on by what he does for his clients and so caught up in the complicated juggling act that is his love life that he's constantly on the move.

The movie focuses on the 40 hours in his life (from Election Eve, November 4, 1968 to the morning of November 6) when his balancing act falls apart. George's Don Juan number is beginning to affect his work — "I've been cutting too much hair lately and I'm losing my concepts." His dream, he tells his current girlfriend (Goldie Hawn), is to settle down and open his own shop. Financing, however, is a problem — his references aren't bankable. So he talks about loans with the husband of on of his most seductive customers (Lee Grant) in between commuting from her bed to that of her husband's mistress (Julie Christie). The coupling and uncoupling goes on throughout Election Day and into the evening until, at a pre-dawn election celebration, George's indiscretions are exposed. His lovers regroup, form new alliances, and prepare for the new era, leaving George behind.

The Election Eve setting expands the movie's scope significantly. The reference points of that period — the Nixon-Agnew campaign, miniskirts, strobe lights, Beatles' music — provide a framework in which to contain and amplify the action. And the election itself, characterized as it was by ruthless ambition and lack of restraint, is an ideal metaphor for the kind of lifestyle lived by George's clients, lovers and business associates.

George operates in a tiny, select society of the very rich where casual sexual encounters are the only diversion from boredom. Everyone around him is constantly on the make, plotting variations on the mating game, keeping all the possibilities open. They're working so hard at being upwardly-mobile that they live in a constant state of anxiety.

As George's women, Lee Grant, Julie Christie and Goldie Hawn are really good. They're highstrung, passionate sugar-babies who thrive on the dangerous excitement their carnal roundelays create. But it's Warren Beatty's performance as George that holds the comedy together and makes it work. Beatty is a solid actor who is not afraid of his reputation. His good looks and his much publicized affairs off-screen only reinforce the fun of the occasional scenes in which he is assumed to be gay, and that joke is integral to the plot's concept anyway. He lets us see George getting a little seedy, becoming a little worse for wear so that we can understand his urge to settle down. His women love him but they leave him because he doesn't know how to function in their society — he's too generous and too full of expectations they've forgotten how to fulfil. George is the romantic fool in a crowd of rapacious realists.

Beatty and his girls, Hawn and Christie

'Chiller' To Open Play Series

Plays which helped establish some of the outstanding actors of our century are the target of Camosun College Theatre Arts director Maurice Harty for an up-coming series of productions.

To introduce the series, he has chosen a notable chiller, Night Must Fall, by Welsh playwright Emlyn Williams.

Now in rehearsal, Night Must Fall will be presented at Open Space April 24-May 4 at 8 p.m. There will be matinees on both Saturdays and the Sunday at 2:30 p.m.

Harty says he intends to present at least one play each season which has been important in its time, under the general tag, Plays of Yesteryear.

"Plays chosen will still relate to and enthrall contemporary audiences," he says. "The concept is not necessarily to present the classics but to give audiences a chance to see plays which established certain reputations."

Since its first performance 40 years ago at the Duchess Theatre in London, the Night Must Fall has been presented in every major capital in the western world and twice been made into a film.

FINAL WEEK
And now the movie . . .
"JESUS CHRIST SUPERSTAR"
With Ted Neely as Jesus
Filmed in Palestine in Widescreen and Technicolor
Adults $2.25 Students $1.75 G. Age $1.00 Children $1.00
OAK BAY 2184 OAK BAY AVE 598 2313
Evenings 7:10 and 9:00 Closed Sunday General

4 BIG SHOWS SUNDAY NIGHT 4
CROSS IT -- and you just might get crossed off!
MACON COUNTY LINE
Samuel Z. Arkoff presents a Max Baer production
Macon County Line color by CFI · an American International release
"Another Place, Another Time" composed and sung by Bobbie Gentry

GOD HELP THE FUZZ
Here comes ... THE DIRT GANG
PAUL CARR MICHAEL FOREST BEN ARCHIBEK
COLOR by CFI
An American International Release
WARNINGS: BRUTAL VIOLENCE, RAPE and SOME COARSE LANGUAGE, AN ORGY OF SEX and VIOLENCE.
R. W. McDonald, B.C. Director.
GATES OPEN AT 7:00
SHOW STARTS AT 8:00

"K" for Karate.
Kung Fu-Karate at its deadliest.
DEEP THRUST
...the deadly stroke of Bare-Hand Combat!
Color by DeLuxe® A HALLMARK Presentation
An AMERICAN INTERNATIONAL Release
Bruce Lee Return of The Dragon
... his last performance is his best!
TECHNICOLOR® · A BRYANSTON PICTURES Release
GEN. ADMISSION $3.50
TILLICUM DRIVE-IN Burnside at Tillicum 382 7531
RESTRICTED No admittance to persons under 18
SWAP 'N SHOP EVERY SUNDAY

BORN FREE
— PLUS —
The NEW Adventures of ELSA's Cubs!
COLUMBIA PICTURES presents CARL FOREMAN'S LIVING FREE with JOY ADAMSON
SATURDAY and SUNDAY MATINEES
SHOWTIME 1:00
ALL SEATS 1.00
in Nootka Court
Douglas & Humboldt
382 5922
TOWNE Cinema

The Trial of Billy Jack
Starring TOM LAUGHLIN and DELORES TAYLOR
Mature Warning: Frequent Violence and Brutality
Fri.-Sun. at 6:15 and 9:30
Mon.-Thurs. at 8:00
TOWNE Cinema
382-5922 · Douglas & Humboldt in Nootka Court

FAMOUS PLAYERS HOLIDAY ENTERTAINMENT!
NOMINATED FOR SIX ACADEMY AWARDS
INCLUDING BEST PICTURE
BEST ACTOR — DUSTIN HOFFMAN
BEST ACTRESS — VALERIE PERRINE
BEST DIRECTOR
Dustin Hoffman "Lenny"
A Bob Fosse Film
United Artists
A Marvin Worth Production A Bob Fosse Film Dustin Hoffman "Lenny"
co-starring Valerie Perrine Executive Producer David V. Picker Screenplay by Julian Barry
Directed by Bob Fosse Musical Supervision by Ralph Burns
CORONET 836 Yates 383 6414
NOW PLAYING
RESTRICTED Warning: coarse language and swearing throughout —R. W. McDonald, B.C. Dir.
WEEKDAYS at 7:00-9:10-Doors 6:30 p.m.
SAT. 1:10, 3:00, 5:00, 7:00, 9:10 SUN. Cont. From 3:00 p.m.

ADVENTURE BEYOND IMAGINATION
EXCITEMENT EXPLODES ACROSS THE SCREEN WHEN A GROUP OF ADVENTURERS IN A MAMMOTH AIRSHIP ARE CARRIED THROUGH GLACIERS AND TOWERING MOUNTAINS TO CRASH IN A FANTASTIC LOST WORLD OF VIKINGS!
WALT DISNEY PRODUCTIONS'
The ISLAND at the TOP of the WORLD
DAVID HARTMAN · DONALD SINDEN · JACQUES MARIN · MAKO · DAVID GWILLIM
AGNETA ECKEMYR
Screenplay by JOHN WHEDON from a story by IAN CAMERON
Music by MAURICE JARRE
Produced by WINSTON HIBLER
Directed by ROBERT STEVENSON
TECHNICOLOR®
CHILDREN 1.00
and WALT DISNEY presents WINNIE the POOH and TIGGER TOO TECHNICOLOR®
STARTS TODAY AT TWO THEATRES
ROYAL 805 Broughton 383 9711
FEATURE THROUGHOUT EASTER WEEK AT 1:30, 3:30, 5:30, 7:30, 9:25
TILLICUM DRIVE-IN Burnside at Tillicum 382 7531
GATES 7:30 SHOW AT 8:00
NOTE — NOT SHOWING SUNDAY

When was the last time you sat in a theatre and cheered out loud?
Believe it or not you'll do it again in
Benji
STARTS TODAY
A family film by joe camp
GENERAL
It's the dog from Petticoat Junction in a fresh, exciting, delightfully unique motion picture of love and suspense.
"Thank goodness—the kind of movie parents, as well as their kids, will find utterly charming and entertaining."
Family Circle
"You must watch it with open eyes, an open mind and an open heart. It will move you."
St. Petersburg Independent
BENJI'S THEME-I FEEL LOVE performed by CHARLIE RICH.
Written, produced and directed by JOE CAMP. Color by CFI
ORIGINAL SOUNDTRACK AVAILABLE ON EPIC RECORDS AND TAPES.
DISTRIBUTED BY MULBERRY SQUARE RELEASING, INC.
FOX CINEMA QUADRA AT HILLSIDE 382-3370
MATINEE DAILY AT 1 P.M. EXCEPT SUNDAY NIGHTLY AT 7 & 9 FEATURE AT 7:30 & 9:30

EAST INDIAN SHOW — SUNDAY AT 3 P.M.
CELEBRATING OUR SILVER JUBILEE
Starring: Jeetendra, Tanuja, Anjali and Sanjeev Kumar. in "JEENE KI RAAH"
(Color with English Subtitles)

AGATHA CHRISTIE'S "MURDER ON THE ORIENT EXPRESS" IS THE No. 1 FILM TODAY! GO SEE IT. EVERYONE ELSE IS!
6 OSCAR NOMINEES including:
BEST ACTOR Albert Finney
BEST SUPPORTING ACTRESS Ingrid Bergman
BEST SCREENPLAY
HOLDING FOR A 4th BIG WEEK!
PARAMOUNT PICTURES CORPORATION IN ASSOCIATION WITH NAT COHEN PRESENTS A JOHN BRABOURNE-RICHARD GOODWIN PRODUCTION
ALBERT FINNEY
LAUREN BACALL
MARTIN BALSAM
INGRID BERGMAN
JACQUELINE BISSET
JEAN PIERRE CASSEL
SEAN CONNERY
JOHN GIELGUD
WENDY HILLER
ANTHONY PERKINS
VANESSA REDGRAVE
RACHEL ROBERTS
RICHARD WIDMARK
MICHAEL YORK
AGATHA CHRISTIE'S
MURDER ON THE ORIENT EXPRESS
CAPITOL 805 Yates 384 6811
MATURE ENTERTAINMENT
WEEKDAYS AT 6:50 and 9:05
SATURDAY and SUNDAY AT: 2:15, 4:35, 6:50 and 9:05

Tokaj HUNGARIAN RESTAURANT Villa
EASTER WEEKEND SPECIAL
PRIME RIBS of BEEF AU JUS
Includes Hungarian Goulash Soup, Salad, Deep fried ice cream for dessert
per person 5.95
REGULAR MENU ALSO AVAILABLE
RESERVATIONS 383-4732
1122 YATES ST.
Ample Free Parking

The Old Man Still Has His Stuff

By LEONARD FEATHER

ROLLING STONE

LOS ANGELES — What generation gap? "Well," says Darius Brubeck, "it's true I was beginning to sense a minor one — between my 27 years, which is sort of going-on-30, and Dan's 19."

Darius, the eldest, who plays electric keyboards, was speaking of his brother the drummer. He was half-kidding; the gap he's usually asked about it, of course, the supposed one between legendary pianist Dave, now 54, and his three sons who have become a quasi-permanent part of his tour.

The generational interplay has been working for a year and a half, to the advantage of all four Brubecks. In 1973 the format was a little confused. Brubeck pere has his own rhythm section, plus the saxes of Gerry Mulligan and-or Paul Desmond: Chris, now 22, led a rock combo; Darius had his avant-garde group. At various points "Uncle Dave" would mix it up with an assortment of the kids. Then it seemed a stilted comedy of eras.

★ ★ ★

"But," says Dave, "Darius came to me with an idea for putting all three groups into one. We stopped using my own musicians except for special occasions; we dropped the rock group but incorporated two of its members — Chris himself and Peter "Madcat" Ruth, the harmonica player — into Darius's ensemble.

"We usually open with some of the old quartet things, so the audience right away is satisfied there's not going to be any huge departure from what they've been used to for 20 years."

The implication clearly was that the father attracts primarily his own people. Yet the elder Brubeck hastily added, "Gradually it's becoming 80 or 90 per cent high school and college age, with the rest of the crowd old, hard-core Brubeck fans."

That, at least, is how it was the previous night before a capacity crowd at the College of Marin. This winter evening at UCLA's Royce Hall the proportions were reversed, with most of the audience drawn from the suit-shirt-tie ranks.

Danny Brubeck, as the most naturally jazz oriented of the sons, is the most at ease. "This mixture works out great for me," he said. "I get into a kind of futuristic thing with Darius's group and a more traditional thing with the whole family" so it covers all areas. I studied with Joe Morello — who was Dad's drummer for all those years — and also for a while with Alan Dawson, who took over from Joe, so I have a solid foundation.

"Working with this group, you have that extra push, a sense of mutual prodding; I'd say all three of us have a great advantage in our heritage and our setting."

Darius Brubeck, who unlike Chris and Dan never went to music school, seems to have learned rapidly from the interacting with his father. "He has a whole way of playing that I couldn't come close to reproducing," says the eldest son. "He was wise in not teaching me how to do what he did. If I asked him a question about this or that chord, he'd explain it away from the keyboard and I'd have to figure out how to reproduce it. So I developed technically in a really different way from my brothers."

★ ★ ★

Chris Brubeck is less certain about the situation. "I'm a rock musician and this certainly didn't turn out to my rock advantage. It's inhibiting me, that's for sure. Sometimes I wish I was two or three people, because I love jazz, but I really love rock. There's some rock influence coming into our thing now, but in my head I hear even more. On the other hand, I don't want to make waves while everything's going so good."

Chris's dual nature has never been more apparent. He grew up as a Beatles booster, aspiring to sing his own compositions. He succeeded, writing all but one of the tunes on **Secret Sauce**, the album just released by his rock group, Sky King. Yet in the multi-Brubeck format, when he switches from electric bass (as a member of the all-Brubeck quartet which usually opens the program) to trombone (which he plays as a member of Darius's seven-piece group while Dave takes a break), his blowing has an it's-not-my job-man quality.

Nevertheless, alongside Perry Robinson's funky, pseudo-Pee Wee Russell clarinet, Jerry Bergonzi's Coltrane-derived tenor and Madcat's multi-influenced harmonica playing, even Chris Brubeck has his moments of inspiration. When the interaction at UCLA was most successful, it stemmed from the suitability of the material: "Earthrise," an exercise in space music, found Chris in a smooth relaxed groove.

Despite the sloppiness, the applause of recognition went to all the old warhorses — "Unsquare Dance," "Brandenburg Gate" and the inevitable "Take Five" encore. The good stage-to-hall-and-back vibes were the product of a sense — among the younger musicians and their listeners alike — that the old man still had his stuff together. It seems that the generational cross-pollination works advantageously for all.

What is still missing is the record sales. From a position at the top of the pop charts in 1960, Dave Brubeck has slid to a point where he defensively points out, "In a recent 'Billboard' we were on the jazz chart at number 38 out of a list of 40. But I'd say we were among the most genuinely jazzy of the 40; certainly among the top three.

Having looked at Brubeck from both sides now (I was out there when Dave and his definitive Quartet were just a bit older than his sons are now), it's both pleasing that the experiment is going as well as it is and doubtful that Darius, Dan or Chris will ever have the impact which led to a "Time" cover story and millions of record sales for their father. It all boils down to a question of whether a musical family can simultaneously go home again and visit a new planet. Dave Brubeck and Co. may not be able to do both, but they're having a damn good time trying.

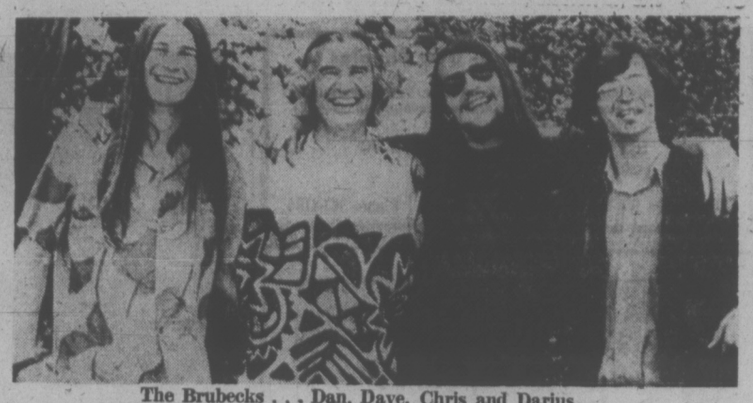

The Brubecks . . . Dan, Dave, Chris and Darius

shampoo is the smash of the year

A rich, complicated comedy about the perils of Don Juan-ing.
—Charles Michener, Newsweek

"shampoo is the most virtuoso example of sophisticated kaleidoscopic farce that american moviemakers have ever come up with."
—pauline kael, new yorker magazine

"the 'la dolce vita' for the 1970's."
—judith crist, new york magazine

"it is going to be a smash. i think it will be one of the biggest pictures in a long, long time."
—gene shalit, nbc-tv

warren beatty
julie christie
goldie hawn

lee grant · jack warden
tony bill

written by robert towne and warren beatty
production designed by richard sylbert original music by paul simon
produced by warren beatty directed by hal ashby
from Columbia Pictures / A Persky-Bright/Vista Feature

Warning: Coarse and Suggestive language.
—R. W. McDonald, B.C. Dir.

2ND WEEK!
NIGHTLY 7:00-9:10
FRI., SAT. & SUN.
SHOWS 2:00-4:15-6:40-9:05

HAIDA
808 YATES STREET
382-4278

SEE THESE INCREDIBLE SCENES BEFORE YOUR UNBELIEVING EYES!

SEE the sorcery of Colossa's most evil magician!

SEE the attack of the Two-headed Giant Roc!

SEE the battle of the Cyclops and the Dragon!

SEE Sinbad in his breathtaking fight for survival!

the 7th Voyage of Sinbad

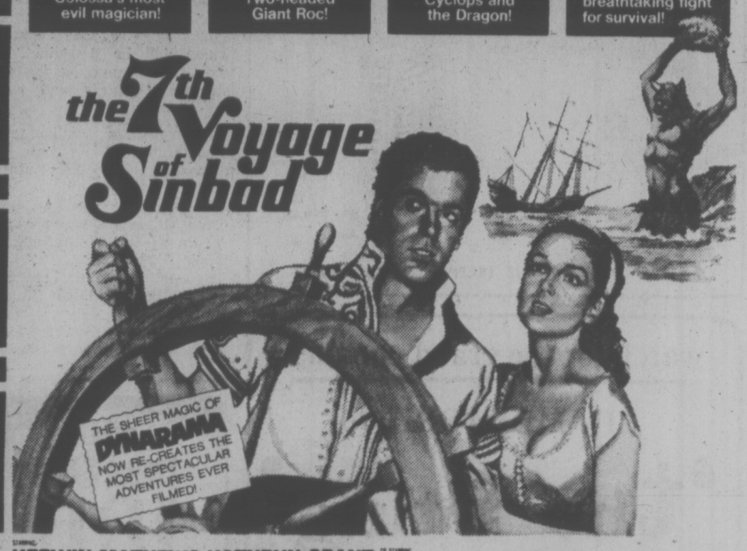

KERWIN MATHEWS KATHRYN GRANT RICHARD EYER THE GENIE TORIN THATCHER KENNETH KOLB

DOORS 1:15 MATINEES FRI., SAT. & SUN.
1:30—3:10—5:05
NIGHTLY 7:05—9:00
GOLDEN AGE & CHILDREN $1.00

ODEON 1
780 YATES STREET
383-0513

The Second Greatest Flyer in the World

The war was over—and the world's greatest flyers had never met in combat. But Waldo was going to change all that—even if it killed him.

ROBERT REDFORD
IN A GEORGE ROY HILL FILM
The Great WALDO PEPPER

Co-starring BO SVENSON
SUSAN SARANDON AND MARGOT KIDDER Screenplay by WILLIAM GOLDMAN
Story by GEORGE ROY HILL Original Music by HENRY MANCINI
Produced and Directed by GEORGE ROY HILL A UNIVERSAL PICTURE TECHNICOLOR® TODD-AO 35

GENERAL

2ND WEEK!
DOORS DAILY 1 P.M.
SHOWS 1:15—3:05—5:00
—7:10—9:10
SUNDAY SHOWS 1:30-3:15-5:05-7:10-9:10

ODEON 2
780 YATES STREET
383-0513

NOMINATED FOR 11 ACADEMY AWARDS!

INCLUDING
BEST PICTURE
BEST ACTOR
BEST ACTRESS
BEST DIRECTOR

Robert Evans production of a Roman Polanski film
Jack Nicholson · Faye Dunaway
"Chinatown"
co-starring JOHN HILLERMAN PERRY LOPEZ BURT YOUNG and JOHN HUSTON

DOORS 6:45
SHOWS NIGHTLY
7:00-9:10

COUNTING HOUSE CINEMA 2
BROAD AT BROUGHTON
383-3434

"Gorgeous sexual couplings."
—Village Voice

"Deluxe lechery."
—After Dark

"Sex done with taste and beauty."
—Cosmopolitan, Liz Smith

Emmanuelle

English Subtitles)

4TH AND FINAL WEEK!

SHOWS NIGHTLY
7:10—9:10

WARNING: Completely concerned with sex. R. W. McDonald, B.C. Dir.

COUNTING HOUSE CINEMA 1
BROAD AT BROUGHTON
383-3434

GLENSHIEL HOTEL — 606 Douglas

Excellent accommodation for retired people. Three meals daily, afternoon and evening tea, maid service. Elevator and color TV. Adjacent to Beacon Hill Park.

TRY OUR SMORGASBORD, $3.00
Includes tea or coffee
11:30 a.m. to 2:30 p.m.

Facilities for groups up to 80 Phone 383-4164

For Your Easter Dining Pleasure: We Are Open on Easter Sunday

We will be closed Good Friday
Open Saturday our Regular Hours

Open Easter Sunday 5:00 p.m. to 9:00 p.m.

The Parrot House

Features an Easter Special plus Our Regular Dinner Menu

Chateau Victoria

740 BURDETT AVENUE/TELEPHONE 382-9258

watch for the grand opening

IN MID-APRIL

'the Sting'

A PROHIBITION DAYS' ATMOSPHERE

Located — Lower Main Floor
STRATHCONA HOTEL
Entrance Off Lobby

OPEN DAILY
11:30 a.m. to 1 a.m.

FEATURING
THE BEST
In Recorded Dance Music

• BUSINESS LUNCH BUFFET •
Mon. to Fri., 11:30 a.m. to 2:30 p.m.

An Ideal Place for
Single People to Meet
SEE YOU RIGHT AFTER WORK!

BTC
BASTION THEATRE COMPANY
and
MONK OFFICE SUPPLY
present

The Fantasticks

A Magickal Musickal

McPHERSON PLAYHOUSE
April 4-12, 8 p.m.

Matinees:
April 6, 2:30 p.m.
April 12, 4:00 p.m.

No performance April 7

The James Bay Inn 270 Government Street 384-7151

at THE FOGHORN

Dance to the Sounds of . . . "THE NEW FRIENDS"

—Photo by Dietrich.

Drama Festival at Ganges

Salt Spring Island will be the setting for the South Island Zone Drama Festival which will be presented by the B.C. Drama Association starting Thursday and continuing through April 6.

Performances will take place at the activity centre of Slatspring Island Elementary School in Ganges.

Plays to be seen will include Through a Glass Darkly, an excerpt from Neil Simon's Plaza Suite, Parents' Day and Fugue for Female Voices, both by Joan Mason Hurley; Amicable Parting and original plays by Joan Raeside and Bryan Smith.

From the Victoria area entries have been received from St. Luke's Players and Colwood Country Players and a personal entry has been made by Evanne Murray, well-known Victoria actress.

MURRAY
. . . 'personal entry'

Anyone who would like to visit Ganges and take in some of the festival can get ticket information by calling 477-1643.

TWO HUNDRED - MEMBER University of Victoria chorus under conductor George Corwin rehearses for performance of the great Bach Mass in B minor. Accompanied by a 50-piece student and faculty orchestra, it will be presented Friday and Saturday at 8 p.m. in the old gymnasium on UVic campus. Soloists for the sixth annual Taylor Scholarship Benefit performance are Karen Smith, June Dupuis, Robert Hall and Brian Benn.

In Recital

Outstanding Victoria violinist Trudi Conrad, will be featured in a faculty recital Tuesday at Craigdarroch Castle. She will be partnered at the piano in a program of works by Bach, Beethoven and Sarasate, by Robin Wood.

On April 7 Miss Conrad leaves for England where she will study at an international seminar with Sandor Vegh, the outstanding European teacher of Harry Cawood.

Miss Conrad will be away approximately one month.

Tuesday's concert, for which there is no admission charge, will begin at 8 p.m.

Deadline Set For Letters To C.R.T.C.

Additional information has been made available with regard to the possible allocation of TV channel 10 in this region.

Anyone who feels strongly that his chanel should be reserved for a CBC station in Victoria, or other form of public rather than private facility, has a chance to affect the decision of the CRTC at its meeting in Ottawa, April 22.

It was suggested in a column on the subject in last Saturday's Times that letters expressing such opinions should be written to the CRTC.

According to the Association for Public Broadcasting in B.C., such letters must be in the mail by Friday, April 4 if they are to receive consideration.

The letters should be addressed to Pierre Juneau, Chairman, Canadian Radio-Television Commission, 100 Metcalfe Street, Ottawa, K1A 08C.

Leaflets containing additional information can be obtained by phoning 478-3126.

The Royal Oak INN
OFFERS YOU
SPECIAL EASTER BUFFET
IN THE THATCH
in the Strathmore Room
Sunday 5 to 9 p.m.
SMORGASBORD

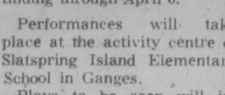

4680 ELK LAKE DRIVE
658-5231

THUR·FRI·SAT

CABARET
DANCING TO THE WONDERFUL SOUNDS OF "HOME GROWN"

SPECIAL ATTRACTION
TONY ENG

THE MAGICAL ENTERTAINER YOU WILL ALWAYS REMEMBER

DANCING . . .
9:00—1:30 A.M.

Westwind Motor Inn
741 Goldstream Ave.
478-8334

Easter Sunday at Scott's Restaurant with a SPECIAL EASTER DINNER
On Sunday at Reasonable Prices for the Whole Family
OPEN 24 HOURS EVERY DAY

SCOTT'S RESTAURANT
650 Yates at Douglas

THURSDAY and SATURDAY
The "ALL NEW" Wig 'n Dickie
VARIETY SHOW
Co-starring HAZEL FLINN and JOHNNY HAYDN

THEATRE Wig 'n Dickie RESTAURANT

The Regular Wig 'n Dickie Show
Thurs. and Sat. Nights
THE WILSON MOTOR INN
850 BLANSHARD ST.
Reservations Recommended — 385-6787

OPEN SUNDAYS 5-9 P.M.
DINING WITH A DIFFERENCE
Gay Nineties Spare Rib House
WHERE KEN PEAKER
Plays Your SING-A-LONG MUSIC
A SPARKLING ATMOSPHERE For
PERSONALIZED MUSICAL HAPPENINGS
World-Famous SPARERIBS — Full Dinner Menu
825 Burdett — CHERRY BANK HOTEL — 385-5380

"They do their specialty, spareribs very well indeed. Informal sing-a-long type of atmosphere; service leisurely." Financial Post Magazine

TONIGHT THROUGH APRIL 5th.
Victoria Theatre Guild Presents
Neil Simon's Comedy

THE PRISONER OF SECOND AVENUE

directed by Harvey Miller

LANGHAM COURT THEATRE
Nightly at 8:15
BOX OFFICE NOW OPEN AT EATON'S
10 to 4 Daily.

ROYAL YACHTING ASSOCIATION ACCREDITED SCHOOL

SAILING IS FUN
Why don't you TRY IT!
ADULT KEEL BOAT COURSES
Course Consists of:
• 6 Hrs. theory in 2 Hr. sessions
• 16 Hrs. practical sailing aboard modern new sloops
• 4 students to each class

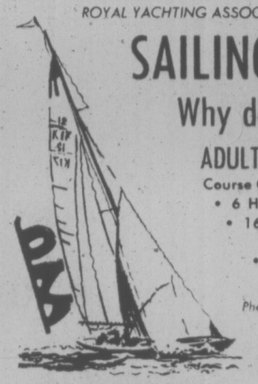

Phone Now for Schedule of Classes
TONY BURTON SAILING SCHOOL LTD.
IN THE INNER HARBOUR 383-4011 or 477-6325

Little Denmark
Dinner Music By
Bert Pottenier at the Piano
Fri., Sat., Sun.
31 BASTION SQ.
OPEN FROM
5:00 P.M. DAILY
Closed Mondays
Reservations 385-8833

LOOK! REGULAR GAS 59.9
Why Serve Yourself?
We Serve You. Same Price.
OPEN 7 DAYS A WEEK
Use Your Esso or Chargex for Gas or Meals
Pat Bay Hwy at Mt. Newton X Road

HELD OVER!!
Exclusive Engagement
The New King of Entertainment
LUIS DIMAS

UNTIL SATURDAY, MARCH 29
Downstairs: Dance to "FAHRENHITT"
NO COVER-CHARGE WITH DINNER
Two Great Rooms of Entertainment
OPEN MONDAY THROUGH SATURDAY
STARDUST
1037 VIEW ST.
Lots of Free Parking
385-1031

This Easter Dine Out

All dinners include: Soup salad, dessert and beverage

• ROAST BEEF with Yorkshire pudding
• ROAST TURKEY with dressing
• ROAST LEG OF LAMB
• ROAST PORK with apple sauce
• BAKED HAM with Hawaiian sauce

YOUR CHOICE 3.25
OPEN 24 HOURS

Melrose
RESTAURANT
622 Yates 383-9715

EASTER SUNDAY
MARCH 30 — 9:30-2:00

Easter Sunday Buffet Brunch
The Easter Bunny will be in attendance with goodies for the Children.
Special Breakfast Menu arranged by our Chef de Cuisine

Easter Dinner A complete 5-course dinner
• Baked Pacific Salmon
• Sugar Glazed York Ham
• Roast Vancouver Island Turkey
• Prime Rib of Beef with Yorkshire Pudding
• New York Cut Sirloin Steak

FOR FURTHER INFORMATION AND RESERVATIONS PHONE
CENTURY INN
The Inn on Centennial Square
383-1151

CORDON BLEU
EASTER SUNDAY: OPEN AT 2:00 P.M.
For our "Fabulous Easter Smorgasbord"
(Reservations Recommended)

Invites you to visit one of Victoria's newest Dining Rooms with an old-world atmosphere
The Cordon Bleu is the "Inn" place for excellent food at moderate prices...
Featuring- Steaks, Seafood, Prime Rib, Veal Cordon Bleu
Luncheon from 11-5. Mon to Fri.
Dinner served from 4-9 p.m. including Sunday
Ample Free Parking
820 ESQUIMALT RD.
CHARGEX & MASTER-CHARGE WELCOME 388-7612

CB

Markham a Must-See Show

By AUDREY JOHNSON
Times Staff

Move over all theatrical organizations in the city, or at any rate be prepared for some stiff competition.

The Victoria Actors Association arrived on stage Thursday at the McPherson with the brightest, most consistent comedy performance seen this season.

Granted Move Over Mrs. Markham is no classic comedy. It has no ingenious twists of plot or rare characters. But for what it is — a racey, cheekily sophisticated comedy — and for the purpose it was chosen for which was purely entertainment, it couldn't be better.

Mrs. Markham came close to filling the theatre on opening night and there was no doubt that the audience was richly entertained. Laughter was continuous, loud, and frequently spattered with involuntary bursts of applause.

This was ensemble playing between actors who were enjoying it to the hilt. It was flawed momentarily, but far above average in its total result.

Design and execution of the set — the Philip Markhams' smart London flat — is by Garnet Fay. Highly satisfactory, it resolves the problem of providing two rooms and a necessarily bizarre decor without creating a conflict of difficulties for the actors.

This pleasing effect and the mood and tempo of the play are further enhanced by precisely right curtain music.

To this music John Britt enters as the arty young interior designer who is "doing over" the flat. Picking up the rhythm he minces about the stage providing an irresistible pace-setter for the opening bars of the play.

Britt keeps throughout, almost consistently, the high level established by the more comedy-experienced members of the cast, plays into the group well and makes highly effective use of his several hilarious entrances.

Much, of course, is due to Purdy's experienced and comedy-wise direction. He has blocked the play in clean, simple lines, used much invention in the stage business and has accurately gauged the high points.

Except for a slightly sagging tempo patch near the start of act one, the play moves at an animated pace throughout.

The point of the proceedings is that everyone with a romantic episode simmering in the background, plots to make use of the Markhams' flat that evening while the owners are out.

Complications include arrival of spinster author Olive Harriet Smythe, prepared to offer publication of her latest "Bow-wow bok — they're best sellers — to Markham's firm. If they stay away from pornography.

Colin Skinner as the bookish and sensually obtuse half of the firm is superb, making the most of every spoken and unspoken chance for comic effect.

The other half, Don Juanish Henry Lodge, is debonairly and smoothly played by Jack Droy.

Carolyn Stephenson, Janet Senior and Sheila Litt are well cast, each a clearly etched personality but achieving as a group, balance and interplay. Mary Bissenden and Donna Heighes are whistle-inspiring support players and director Purdy does a cameo bit in a manner that makes one wish it were something more than a bit.

Costumes by Biddy Gaddes are smartly contemporary and theatrically effective.

There will be one more performance of this "must-see" show, tonight at 8.

PRINTS ON SHOW

Currently on view at the Bau-Xi Gallery, 827 Fort, is a showing of prints and drawings by fourth year University of Victoria art student, Wendy Dobreiner.

An accomplished printmaker, Dobreiner has had exhibitions in Toronto, Montreal, Ottawa, Guelph and Sackville, as well as works in the international print shows in Yugoslavia and Britain.

She has received a Canada Council grant for 1974 and an Ontario Arts Council grant.

Dobreiner was born in Vancouver and has also studied at York University in Toronto. Her father John is at present chairman of the fine arts department at UVic.

The works on show until April involve mechanical and human images and have a strong humorous vein.

ORIGINAL CHINESE SMORGASBORD
LEE'S SPECIAL CHINESE LUNCHEON SMORGASBORD Monday thru Saturday 12 NOON to 2 P.M. $2.25 Children Under 12 $1.60
LEE'S DELUXE CHINESE SUPPER SMORGASBORD Daily 5 P.M. to 9 P.M. $3.95 Children Under 12 $2.60
LEE'S MIDNITE CHINESE SMORGASBORD Friday and Saturday Only 10:30 p.m. — 2:00 a.m. $2.75
FREE DELIVERY WEEKDAYS 4:00 p.m. - 12 p.m.
SUN. and HOLIDAYS 4:00 p.m. - 10 p.m.
FRI. and SAT. 4:00 p.m. - 2:00 a.m.
COMPLETE HOLIDAY CATERING SERVICE
PLEASE INQUIRE EARLY-PRICED TO SUIT YOUR BUDGET
LEE'S CHINESE FOOD
1410 BROAD STREET
385-6764
Home Delivery and Complete Catering Serivce.

EMPRESS SCOTTISH GATHERING
April 3, 4, 5, 6
Empress Hotel
TARTAN BALL
Friday, April 4 Crystal Ballroom
Dancing 8-1:00 a.m. Two Orchestras
Scottish and Modern Dancing
Tickets $7.50 — Edinburgh Tartan Shop or Dr. Horsburgh, 385-8346

The Lads Are Back!
GEORGE McDOWALL
and
THE McQUILLAN BROS.
Also Scotland's Greatest Trumpeter
JIMMY McGUIRE
and vocalist
JANET McMILLAN
Tam O'Shanter
900 CARLTON TERRACE, ESQUIMALT
OPEN THURS., FRI., SAT. 8:30 P.M.
Reservations: Call 383-2022

Smitty's
VICTORIA
1150 GOVERNMENT STREET
383-6121
OPEN
8:00 A.M. to 8:00 P.M.
FRIDAY - SATURDAY - SUNDAY
SMITTY'S REGULAR MENU
VICTORIA
850 DOUGLAS STREET 383-5612
OPEN
Friday-Saturday-Sunday
7 A.M. til 12 MIDNIGHT
FROM 4:30 'til 9 p.m. SPECIAL EASTER MENU ONLY
DUNCAN
TRANS-CANADA HIGHWAY 746-4469
REGULAR HOURS
4:30 'til 9 p.m. SPECIAL EASTER MENU ONLY
FRI., SAT., SUN.
ENTERTAINMENT 6 to 9 P.M.
Bring the Whole Family
FULL DINING AND BANQUET FACILITIES

FELICE'S CATERING
FOR ANY PARTY
ANYWHERE
For Information
Ph. 382-3239

The Thatch CABARET
ROYAL OAK INN
4680 ELK LAKE DRIVE
658-5231

James Bay Inn
presents a special
EASTER WEEKEND MENU
FRI., SUN., MON. from 4:30
COMPLETE DINNERS
Soup or Salad
Roasted Leg of Lamb
Baked Virginia Ham
Roast Tom Turkey
5.95
Prime Ribs of Beef
6.95
Filet Mignon—8 oz.
7.95
New York—12 oz.
8.95
Dessert of the Day
Tea or Coffee
RESERVATIONS SUGGESTED
384-7151
James Bay Inn
270 GOVERNMENT

BOOK NOW . . .
Banquets, Receptions, Parties, etc.
from 25-1100 People
STARDUST
385-1031

GROCERIES
OPEN
24 HOURS
AT
QUONLEY'S
GOV'T. at FISGARD

RADHA SOAMI SATSANG, BEAS CANADA
Announces a talk on God realization through the practice of "Surat Shabd Yoga"
Sunday, March 30, 2:00 p.m.
112 Cornett Building, UVic
This month's talk:
"This Human Form — A Precious Gift"
Everyone Welcome

THE ART GALLERY OF GREATER VICTORIA
384-4101
IMAGES: on Stone, B.C.
Daily Until April 13
General Public $1.50
Members and O.A.P. $1.00
Students 75c
GALLERY CLOSED
March 28 and March 30
April 14 and April 20
PICTURE RENTAL: April 14
for members of the Gallery
1:00 to 3:30 p.m. and
7:30 to 9:00 p.m.
THE GALLERY SHOP
The Gallery shop offers exclusive lines of pottery, weaving, jewellery, prints, reproductions, books, etc.

CREST MOTOR INN
BUSINESSMEN'S LUNCHEON
11:30 a.m. to 3:00 p.m.
Featuring Daily Specials
PROVINCIAL DINING ROOM
AND
COFFEE SHOP
OPEN WEEKDAYS
7 a.m.-10 p.m.
SUNDAYS and HOLIDAYS
8 a.m. - 10 p.m.
386-2421
544 BELLEVILLE ST.
Facing the Inner Harbour

BIG BAND SOUND
Of Geo. Kraeling's Orch. playing his 21st year at McMorrans. Dancing Saturdays 'til 12:30 a.m. in the spacious Seaview Room, the Island's finest maple floor. $6.00 a couple.
McMorran's Table Res. 658-5224

PHOENIX THEATRE, April 2-5, 8 p.m.
OUR OWN PARTICULAR JANE
A play for voices by JOAN MASON HURLEY
from the novels and letters of Jane Austen
directed by Maurice Harty
ANTHONY JENKINS PAT GRAINGE REG TERRY PAT WAINMAN-WOOD
TICKETS $2 (Students $1) at Phoenix Box Office: 477-4821

COMING SOON
Camelot
APRIL 18-26
McPHERSON PLAYHOUSE

SEEDS of TIME
AT The Bacchanalia

OPEN 7 DAYS A WEEK
FOR BREAKFAST, LUNCH AND DINNER
BANQUET FACILITIES AVAILABLE
the King's Den restaurant
655 DOUGLAS STREET 388-4488
Overlooking Thunderbird Park
AMPLE FREE PARKING

A. K. GEE'S WORLD ADVENTURE TOURS PRESENTS
HUNGARY
Traveltale Film in Beautiful Color
Narrated — In Person — By Sherilyn Mentes
From Budapest to Hollok's beautiful village, See a Bucsu, Tokaj, Lippizan Horses Farm, Parade of Flowers . . and more.
McPHERSON PLAYHOUSE
Tues., April 1 — 2 Shows 6:00 and 8:00 p.m.
Res. $3.25, $2.75, $2.25 at Theatre

Thirty Centuries of Northwest Coast Indian Sculpture
images stone b.c.
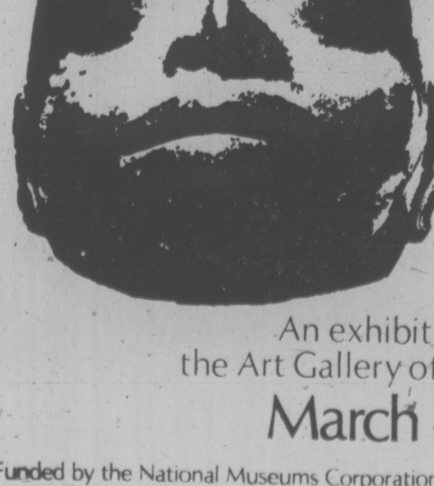
An exhibition organized by
the Art Gallery of Greater Victoria
March 4 - April 13
Funded by the National Museums Corporation and the Canada Council

Think of MAIS as more than a furniture store
Think of MAIS as a friend...
Lots of Parking No Extra Charge for Delivery
Mais FURNITURE and APPLIANCES
1821 Cook Open Fri. 'til 9 385-2435
Credit Terms Available
Shop Today Save Today
This APRIL FOOL 2 for 1 STEREO SALE is for Real!

BRAND NAME STEREO CONSOLE WITH BUILT-IN 8-TRACK TAPE PLAYER
FULL 60" WIDE DELUXE STEREO
Just check and compare these features:
• 150 Watts IPP • AM/FM Multiplex Tuner • Slide Rule Tuning • Stereo Indicator Light • Full Sizes BSR Automatic Turntable • 8-Track Player • Tape and Record Storage • 8-Way Speaker System • Heavy Duty 8" Duocone Woofers with 3" Tweeters • 60" Handcrafted Walnut Cabinet • AS SHOWN
339.95
BONUS
PLUS ALL FOOLS BONUS
YOUR CHOICE
—FAMOUS HOOVER CONSTELLATION VACUUM CLEANERS
—OR DELUXE AM/FM DIGITAL CLOCK RADIO
A $440 VALUE — SAVE $100
BUY ZENITH — HITACHI — PANASONIC — COMPONENT STEREOS AT ALL FOOLS CLEARANCE PRICES AND YOU GET YOUR CHOICE OF A HOOVER VACUUM CLEANER OR A DELUXE AM/FM DIGITAL CLOCK RADIO
AT NO EXTRA COST
ONE WEEK ONLY

Brain Damage Award $150,000

A 13-year-old Vancouver Island boy this week was awarded damages of $150,000 for brain injuries suffered when struck by a vehicle when he was 3½ years old.

Mr. Justice E. Davie Fulton of the B.C. Supreme Court in Vancouver made the award to Robert Kenneth (Robbie) Young, who was injured July 7, 1965, at Cowichan Bay.

Through his father, Robert Douglas Young, he sued Tim Leslie Spelman of Langford, driver of the vehicle involved and Jufi Drywall Ltd. as owners of the vehicle.

The boy suffered brain damage in the mishap and at age 13 is in the equivalent of grade 3.

Mr. Justice Fulton said in his judgment that the boy would not have gone much beyond the grade 4 level when he is 16 years of age.

The judge said liability for the accident was admitted and that he considered the $150,000 award appropriate for a loss of potential earnings, pain and suffering and the loss of enjoyment of the amenities of life.

people

LISBON — U.S. Ambassador **Frank Darlucci** lodged an official protest Friday against a newspaper article alledging that he was a Central Intelligence Agency "strategist and operator," and that the CIA was behind a Spanish-based right-wing guerrrilla organization plotting to topple the leftist Portuguese regime.

★ ★ ★

BELGRADE — President Tito, who is on a hunting trip in the Bosnian Mountains near the central Yugoslav town of Bugojno shot and killed a bear — his second in five days, the national news agency Tanjug said Thursday.

Tito, 83 on May 25, is a keen hunter of both small and big game.

★ ★ ★

WASHINGTON — **Mstislav Rostropovich**, the Russian cellist, has accepted the post of music director and conductor of the National Symphony Orchestra, beginning with the season of 1977-78. He will succeed **Antal Dorati**, who may remain associated with the orchestra as "principal" guest conductor.

The appointment of Rostropovich, perhaps the most famous Russian musician in the world, comes only six months after he and his wife, soprano **Galina Vishnevskaya**, and their two daughters left Moscow in protest against the Soviet Union's lack of artistic freedoms. Vishnevskaya was, until restricted by Russian officials, the leading soprano of Moscow's Bolshoi Opera.

★ ★ ★

LOS ANGELES — Academy Award-winning director **William Friedkin** has filed a $5.8-million suit against Warner Bros. Inc. for money he says is due him for The Exorcist.

Friedkin, who won an Oscar for The French Connection, filed the suit in United States Superior Court Thursday, alleging breach of contract and fiduciary duty, fraud and usury.

The suit says the movie has grossed $90 million to date and netted $40 million. Friedkin said his contract called for a fee of $325,000 and 10 per cent of the film's net profits.

He contended the $5.8-million figure is conservative because a full accounting might put the claim higher.

★ ★ ★

LINCOLN, Neb. — **Johnny Carson** has won a lawsuit charging unlawful use of his name and photograph. The court awarded him one dollar and "other goods and valuable consideration."

Travel Unlimited Inc. and the National Bank of Commerce of Lincoln were defendants in the suit filed in 1972 in connection with a tour advertised by the travel agency which featured Carson's name and photograph.

★ ★ ★

TAIPEI — **Lee Kuang Huei**, a former Japanese army straggler who spent 31 years alone in the Indonesian jungles, says he's bothered by the daily busload of tourists stopping to see him.

"It is really terrible that I have been billed as a tourist attraction," Huei said. "I hope people can leave me alone."

Huei, 56, is now growing back his long hair and beard because he said it felt more comfortable and because he has agreed to star in a movie about his jungle life.

"I still don't know what is my role in the film," Lee said. "But all my grandchildren advised me not to play a bad guy. They watch TV all the time and they just hate the bad guy on the screen."

★ ★ ★

PEACHTREE CITY, Ga. — Three years ago when **Chuck Davis** came out of an anesthetic haze after open-heart surgery, his first words were: "Promise me a robot."

Now Chuck is six years old and owns a 4½-foot, 150-pound automaton that walks, talks and squirts water at people he doesn't like.

It happened after his mother, **Mrs. William Davis**, saw Rogby the Robot on a television show and called **Arlan Van Os**, 18, of Jenisen, Mich., who had designed it for his high school science project.

She told Arlan about Chuck, who has a heart defect that can't be cured unless a mechanical heart is perfected.

After a short conversation, Chuck was a robot-owner and Arlan was packing for a week's vacation at this town near Atlanta.

"Does it make ice cream," Chuck asked after Arlan and Rogby arrived.

"No, but I'll work on it," Arlan promised.

ROSTROPOVICH

CARSON

Mixed Fraud Verdict

LONDON (CP) — John Sullivan, Montreal real estate agent who says he was recruited into a $500,000 swindle under threats of violence, has been found not guilty of conspiring to handle the stolen goods.

Ronald St. Germain, Montreal accountant, was found guilty on a similar charge Wednesday, along with Londoner Frank Brockley, 45, and they will be sentenced April 14.

The jury of eight women and four men earlier found Eugene Lastowiecki, 60, a European-born Canadian, and London businessman Mathew Drysdale, 46, not guilty.

Later Thursday the jury returned a guilty verdict on William McCallum, a business partner with Drysdale, after more than 10 hours of deliberation. He too will be sentenced April 14.

The trial, which started early last November, concerned an international fraud in which a bogus cheque was drawn against a Montreal branch of the Royal Bank of Canada and then processed through a Dublin bank and then a Barclay's bank here.

More than half the money was collected and sent to Canada and has not been recovered.

FEELINGS BACK IN SEVERED ARM

EDMONTON (CP) — A three-year-old Bluffton, Alta., girl whose left arm was rejoined just above her elbow after it was severed in an accident about eight months ago now can flex her fingers and reach above her head.

"I'm very happy at this stage," says the surgeon for Teresa Bakx, whose arm was severed by a hay mower on the family farm.

"I never thought it would turn out this well," her father Hubert said as Teresa sat in a doctor's office.

"She has started to pick up things like a piece of cake, paper or a pen."

Within hours of the accident, Teresa and the severed arm were rushed 60 miles to a hospital here where University of Alberta surgeons were waiting with new equipment and techniques developed in San Francisco which would allow them to reconnect the microscopic blood vessels in her arm.

Both ends of the arm were trimmed at the point of disconnection above the elbow. The bones were pinned back together and the veins were rejoined.

The chief surgeon, who has asked not to be identified, explained that the nerves had to grow back down to the fingertips.

One HOUR "MARTINIZING"®
CERTIFIES
THE MOST IN DRY CLEANING
Fresh as a flower in just one hour
8 LOCATIONS TO SERVE YOU

we understand
Hayward's • Thomson & Irving
FUNERAL DIRECTORS LTD.
1625 Quadra Street
386-3505
384-2612

Buds 'n bunnies it's Easter at Eaton's.. Young fashion is here

A) Warm 100% hi-bulk acrylic hooded sweater, smart cable trim, handy pouch pocket, zip front. Sizes 8-14 in springy blue, pink, off-white, navy. 9.98

B) 100% cotton bib front coverall. Piping trim bib, 1 handy patch pocket. ½ boxer back. Sizes 4-6x in navy denim. 6.98

Wear with 100% cotton short sleeve rib T-shirt. Buster Brown, in various styles. Sizes 4-6x in red, white, mint, blue. 4.99

C) Easy-to-care for 50% cotton, 50% polyester T-shirt, solidrib U-neck, happy clown print. Sizes 4-6x in red, pink, blue. 2.48

Rope trick, 100% cotton pants with smart yoke back, band front, ½ boxer back, contrast top stitch. Sizes 4-6x in blue, melon, green. 3.98

D) Soft 100% cotton T-Shirts in new popular spring shades. Choose from various styles. Sizes 8-14. 3.98 to 4.98

Children's Wear, Dept. 210, Third Floor

EATON'S

Store Hours Daily: 9:30 a.m. to 5:30 p.m.
Shop Thurs. and Fri. 'til 9:00 pm.

BUYLINE 388-4373

WEATHER
Tonight: Overcast, Rain
Sunday: Cloudy, Sunny Later

Victoria Times

WEEKEND EDITION
30 cents

91st YEAR, No. 243 ★★★ VICTORIA, B.C., SATURDAY, MARCH 29, 1975 ★★★

LAST FLIGHT FROM DA NANG

Panic-Crazed Viets Mob Plane

SAIGON (Reuter) — South Vietnamese troops opened fire on each other in a panic-crazed scramble to board a United States airliner which arrived to pick up refugees from the beleaguered city of Da Nang today.

Government troops in trucks, jeeps and cars chased the chartered world airways jet around the airport as half a dozen Communist rockets landed on the runway and set several buildings ablaze, according to the pilot, Capt. Ken Healey of Oakland, Calif.

There were about 60 people in the baggage hold. Seven were in the wheel casing, of whom six walked away at the end of the flight. The seventh was carried off on a stretcher alive.

Unable to raise its wheels and with one wing-flap blasted away by a hand grenade thrown by a government soldier, the overloaded plane made it back to Saigon, Healey told reporters.

Two other planes had headed for Da Nang, but they turned back to Saigon because of the chaos at the airport. Flights had been cancelled Friday for the same reason.

Today's lone flight finally took off with 323 persons aboard, all but seven of them military personnel or their families, the pilot said.

Healey said the plane, designed to carry 150 passengers, was mobbed on the Da Nang runway wherever it stopped.

Several soldiers fired machine guns and pistols but crew members said they believed this was to aattract attention as there were no bullet-holes in the plane.

"Soliders were shooting at each other," Healey said. When the plane stopped, some of the soliders threw away their flak-jackets and helmets, tossed away their guns and scrambled onto the aircraft.

Others came aboard with their weapons, including grenades, but surrendered them to crew members at the door. The weapons were stacked in the cockpit and handed to security officials when the plane landed at Saigon airport.

People tried to cling to the outside of the aircraft but fell off as it rose over the city.

Healey said the aircraft door could not be closed properly during the flight as the weight of people pushing aboard had damaged it.

He said military vehicles were careening crazily around the airfield in pursuit of the plane. At one point a jeep loaded with 20 people collided with a motorscooter, overturning the jeep and leaving five people sprawled motionless on the ground.

As the pilot tried to keep the jet moving during its 20-minutes on the ground, the soldiers abandoned their vehicles on the runway and they sprinted to the open door.

One British cameraman scrambled onto the aircraft as it was beginning its take-off run but lost his balance trying to heave his film camera aboard and fell to the ground.

The plane landed in Saigon after a journey of nearly two hours because of the damage to the aircraft, Healey said. The 375-mile trip usually takes about 40 minutes.

One U.S. Boeing 727 touched down Friday at Da Nahg airport but took off almost immediately because of the chaotic situation. It did not take on passengers.

The U.S. and South Vietnamese governments were hoping to bring out 10,000 refugees a day by ship and plane from the threatened city. The evacuation by ship is continuing, a Saigon command spokesman said. The refugee airlift began Thursday when several hundred people were taken to areas further south.

Situation 'Hopeless'

Times News Services

SAIGON — Communist troops moved into Da Nang under cover of a heavy artillery barrage today, prompting military sources to call the situation in South Vietnam's second largest city "hopeless."

U.S. Army Chief of Staff Gen. Frederick Weyand visited government leaders and gave them assurances of President Ford's "strong support."

A U.S. statement said Weyand told President Nguyen Van Thieu the United States was firmly behind "the determined resistance of the people of South Vietnam to the massive invasion by a North Vietnamese expeditionary corps in flagrant and cynical disregard of the provison of the Paris agreement.

Two more provincial capitals fell Friday. (See map on Page 2.)

Bao Loc city, only 90 miles northeast of Saigon, was shelled and attacked at 7:15 a.m. according to an official announcement here, and lost only two hours later. The capital of Quang Nam province, Bao Loc lies astride a strategic road from the mountains to the south central seacoast areas where the Saigon government has been planning to relocate many of the million or more refugees from recently lost areas in the north.

Hoi An, the provincial capital of UANG Nam province, was attacked by Communist forces from three sides about 6 a.m. and overrun by 1 p.m. according to reliable but unofficial reports. The provincial capital is only about 20 miles south of Da Nang.

Cambodia Leaders Fleeing?

Times News Services

PHNOM PENH — As the No. 2 man on the list of prominent Cambodians marked for death by the Khmer Rouge left for Paris with his family today, reliable sources reported President Lon Nol will leave Tuesday for an official visit to Indonesia, Japan and the United States.

Political and diplomatic sources in beleaguered Phnom Penh are speculating whether the president will return to Cambodia or remain indefinitely outside the country without tendering his resignation.

The departure of Cheng Heng came as rebel forces stabbed into Phnom Penh's northern defence line. However, field reports later said the line was re-established.

A United States airlift of food and military supplies resumed after a 24-hour halt because of rebel fire on the airport.

Cheng Heng, who was chief of state after the coup ousting Prince Norodom Sihanouk in 1970, said at a news conference before his departure:

"I am going for medical treatment, not for political reasons. I am also leaving because I want to leave a good climate for our politicians."

Military informants said the Khmer Rouge insurgents pierced the defence line at Kap Srau, eight miles northwest of Phnom Penh. The sources added that Cambodian forces had pulled back about a mile and came under heavy mortar and artillery bombardment.

In Washington, Pentagon officials say U.S. arms shipments to Cambodia will stop in a few days because the money appropriated by Congress will have run out.

They said the Cambodian government has enough ammunition on hand to last an additional 10 days or two weeks.

Herring undergo checking and sorting

'Mad Scramble' Blamed In Herring Disasters

By PAT DUFOUR
Times Staff

Poor organization and too short a season are the main reason lives have been lost and 14 fishboats either sunk or capsized since the herring season started March 17.

Convinced of this Bill Hilborn, president of Oakland Industries Ltd. says the fisheries department, fish companies and the United Fishermen and Allied Workers Union must get together and work out a solution.

"This is a disorganized fishery," Hilborn said, "The fisheries set a quota of 60,000 tons this year. There was a mad scramble, as a result of the strike, and the catch was as high as 44,000 tons in a few days.

"The end result is the boats are overloaded, trying to get there first — any bad weather and they go down like stones."

Apart from the loss of life and boats, Hilborn said the Canadian industry will lose out to competition because of the inferior quality of fish.

"The fish is arriving in such vast quantities at plants that the quality is deteriorating. It was the same case last year. It's really a roe (fish eggs) industry with Japan the buyer. Now, China is producing the best quality roe. It's a real problem industry."

Oakland Industries has just completed a modern plant on Montreal, going into production for the first time March 17.

Both Hilborn and Pat Keen, who is in charge of new production and quality control, feel the fisheries department should not raise the quota but extend the season to six or eight weeks in order to keep individual catches smaller, allowing total utilization of the fish.

"This way the boats would not get such large catches and spoil what, in effect, could be a good fishery," Keen said. "They would be landing top quality fish that could be totally used."

Under the pressure of the large catches, the plant is employing 200 people on a two-shift system for three weeks. Using a few

See DISORGANIZATION P 2

—John McKay photos

Roe await shipment to Japan

25 BABIES DIE IN WARD FIRE

RIJEKA, Yugoslavia (AP) — A fire snuffed out the lives of 25 newborn babies in a hospital maternity ward Friday, touching off wild scenes of anguish among parents and relatives.

One man who lost an infant son wailed outside the hospital: "For so many years we had waited for this child. We finally had him ... for a total of three days."

Officials said the fire in the Rijeka hospital was caused by human error and old, faulty wiring. In addition to those killed, three other babies are in critical condition, they said.

Hysteria broke out among mothers in a room next to the babies when they tried desperately to save the infants but couldn't, a hospital source said.

He said the roaring blaze sapped oxygen in the room and in the incubator, and that 20 babies suffocated and five died of burns.

At Vatican City, Pope Paul interrupted his Holy Week observance and said a special prayer for the victims of the Good Friday tragedy.

Outside the hospital, Milivoje Zamic, a father of one of the victims, said: "I try to fight back tears and console my wife and mother. When this our second child was born we cried like babies out of joy. It was only two days ago."

Today was proclaimed a day of mourning in Rijeka. Public events were cancelled, flags were at half staff and ship captains were to wail sirens in the port during the funeral for the victims, all less than a week old.

Cyclist Tunnel Shuttle

The British Columbia bicyclists will get a break from the provincial government beginning April 1 when a shuttle service through the lower mainland's Massey Tunnel starts operating.

The tunnel is on the route between Vancouver and the Tsawwassen ferry terminal.

Highways Minister Graham Lea said Thursday the shuttle consists of a van for passengers and a self-loading trailer which can carry up to eight bicycles.

"Initially, the shuttle will run at two-hour intervals between 10 a.m. and 6:30 p.m. seven days a week. this schedule will be reviewed periodically," Lea said.

The suggestion for a shuttle service through the tunnel was made by Emery Barnes (NDP—Vancouver Centre) who said he often rides his bicycle from Vancouver to Victoria.

NEWS BRIEFS

FERRY LINE-UPS EASIER TODAY

Three and four hour waits confronted Vancouver Island residents at the B.C. ferry terminals Thursday night and Friday, but the lineups have cleared up today.

Ferry officials said they expect lengthy waits both Sunday and Monday and are advising Easter vacationers to leave ample travelling time.

Insurance Deficit

WINNIPEG (CP) — The Manitoba Public Insurance Corp. suffered a deficit of $9,978,600 in the fiscal year that ended Oct. 1, 1974, says the annual report of the corporation. The deficit — slightly less than the deficit for the previous fiscal year — brings the corporation's accumulated deficit to $19,326,300.

Suez to Open

CAIRO (Reuter) — President Anwar Sadat of Egypt announced tonight that the Suez Canal will be reopened on June 5, the official Middle East news agency reported. The canal has been closed to shipping since the 1967 Arab-Israeli war.

Karen in Hospital

HALIFAX (CP) — Professional figure skater Karen Magnussen underwent abdominal surgery in Victoria General hospital here today and hospital officials described her condition as good.

Tremor Hits Utah

SALT LAKE CITY, Utah (AP) — A moderate earthquake shook Utah and southern Idaho today, but no injuries or damage were reported. It was an aftershock of a quake two days ago that was the strongest U.S. quake in four years, scientists said.

Kurds Retreating

ANKARA (Reuter) — Fierce clashes between Iraqi forces and Kurdish rebels appeared to have erupted today in northern Iraq with the Kurds making a fighting retreat.

Prison Guard Charged In Heroin Conspiracy

VANCOUVER (CP) — Two Vancouver men, one a local prison guard, will appear in provincial court today charged with conspiracy to import from Hong Kong 8½ pounds of pure heroin worth about $5.9 million on city streets.

A 32-year-old Lower Mainland Regional Corrections Centre guard was arrested Thursday at 3450 East 27th by RCMP drug squad officers.

A second man was picked up later at Rupert and Broadway.

The raid culminated a month-long investigation by the RCMP after the heroin was discovered Feb. 26 by Canada Customs officials hidden in a wooden crate.

The two-foot by four-foot box shipped from Hong Kong was destined for a Vancouver address and was being stored at the Ballentyne pier warehouse at the foot of Heatley Street.

A spot-check by customs officers revealed the box contained 36 six-volt lantern batteries each housing two vials of white powder.

Charged with conspiracy to import and traffic in heroin are William Louis Reisig, a prison guard for about seven months, and Clifford (Fook Hing) Jung.

Resig is also charged with possession of heroin for the purpose of trafficking.

In another raid Friday, Vancouver police surrounded a truck on Jericho Beach at English Bay and found 75 pounds of marijuana valued at $36,000, scales and other equipment used to package and sell the drug in the beach.

Police arrested a man and a woman at the beach and later raided an apartment in the Kitsilano district where they seized another three pounds of the drug, more scales and arrested another two persons.

TIMES FEATURE FOR BIKE BUFFS

With the warmer, drier days of spring and summer ahead, a lot of bicycles which have been in storage or used infrequently during the winter will be back on the streets.

But there's a lot more to bicycling than just getting on and riding. A reasonable amount of care, maintenance and adjustment (particularly with the 10-speed variety) is necessary to get the most out of this healthful, enjoyable and economical sport.

To help out in this department, the Victoria Times is starting a 10-part series Monday with helpful tips for bicycle owners — tips that will save them a lot of unnecessary trips to the repair shop.

If you're a bike buff you won't want to miss "Cycling by Dou Langford" starting Monday in the Family Section of the Times.

INDEX

Births, Deaths	25
Classified	25-35
Comics	43
Entertainment	44-47
Family	37-39
Finance	7, 8
Sports	14-16
TV, Radio	26

Saturday Features

Books 17
Chess 23
Gardening ... 24
O.C. Soccer .. 2
Rolling Stone . 45
Stray Feathers . 3
Travel ... 20, 21

WORDPLAY

Send your own WORDPLAY, care of this newspaper.

Extortion Charge Laid

A 33-year-old man was charged in Victoria provincial court this morning with the attempted extortion of $100,000 from a Victoria bank manager Thursday.

James Archie Hancock of 1316 Rudlin was also charged with armed robbery of $571 from the Beacon Drive-In, 126 Douglas last Saturday.

Judge D. K. McAdam remanded Hancock in custody to Tuesday for election of trial method and plea.

Hancock was arrested 1 p.m. Thursday after a drama-packed hour during which an attempt was made to extort $100,000 from Vincent Fourt, manager of the Canadian Imperial Bank of Commerce branch in the Hillside shopping plaza.

Victoria police said a man had phoned Fourt and told him to deliver the money or harm would be done to Fourt's 14-year-old daughter, Deanna.

Though Fourt phoned home and learned Deanna was there and in no apparent danger, police asked him to carry out the demands, which were to take the money in a package and drive to a phone booth in front of Memorial Arena where he would receive further instructions.

Before leaving, Detective Gordon Bennett was hidden inside Fourt's camper van.

Police said Fourt found a note in the telephone booth which told him to drive to the third floor of the Bay Parkade and leave the car.

Bennett waited inside lying flat against the floor.

About 15 minutes passed, he said today, when he heard someone approach and open the door. A gloved hand then reached in to grab the package on the front seat.

"Don't make a move or you're dead," Bennett said he told the man, who let out a gasp. "He nearly fainted when he saw me."

The package did not contain $100,000, police said, but the amount was not disclosed.

Police said Hancock was not armed when arrested although a gun was later found similar to the one used in the Beacon Drive-In holdup.

The extortion bid was the third in Victoria in recent months. In each case the attempt has been unsuccessful.

'A Constant Hope We're Winning'

max low

Felt a bit like our esteemed PM the other day.

Well, Mr. Trudeau was given the freedom of the City of London while in England, wasn't he?

And I was given the freedom of Brannan Lake. I was presented with a key (with a long cord and a pin attached) that would open any door. And I was grateful.

For there were many doors and behind them many questions waiting to be answered. And hadn't Duncan Mayor Ken Paskin called for the "full story" about what goes on at the Island Youth Centre there? But what is the full story Mayor Paskin? A reason to one man is an excuse to another.

All I know is I spent a long day there and met a lot of dedicated people trying their hardest to help a group of kids (sure, the staff well outnumbers the youngsters) most of whom don't particularly want to be helped and would rather be on the outside.

There is nothing to stop them being on the outside and it appears that this is Mayor Paskin's main complaint. In the 20 years since Brannan Lake was first opened and since it was completely remodelled and renamed Island Youth Centre in 1969, there have been runaways. And there have been incidents of vandalism in the community, some linked to those from the school.

But as acting administrator Jack Harris points out, "Whenever there is trouble, we are suspect. If only we were able to quote our success stories and tell of kids who were here once and have gone on to do well in their lives, I don't think the public would believe us."

"That's what keeps us going, a constant hope that we are winning," says Iva Woodward, Duncan-based regional director for the Department of Human Resources.

For the public, who hear only of the failures and the misdeeds, there is more often a feeling that they're losing.

John Noble, an official with the human resources department who was director at Brannan Lake for seven years, says many people in Duncan and Nanaimo have suggested that the Brannan Lake kids "shouuld have their heads shaved and be dressed in flourescent jackets, so they would be easily distinguishable in the community."

And, says Noble, residents within 10 miles of the institution used to complain it was "too nice for bad kids who shouldn't have a swimming pool and things other kids don't have." They believed "boys are being persuaded to commit crimes to get in there."

It is nice, too.

Nestled among tall trees on the shores of picturesque Brannan Lake in, beautiful country seven miles north of Nanaimo, the Youth Centre has a soccer field, tennis and lacrosse courts, miles of trails for hiking through the 164-acre grounds and of course the lake for swimming and boating in the summer. Under the instruction of Fred May, the boys themselves have built six canoes, three sailboats (including the masts) and two motor boats.

And, as well as several recreation rooms such as the library and billiards room, there is a big gymnasium and a fine indoor heated pool. The boys all learn woodwork and auto mechanics from Art Jones, who also runs a driver-training school.

All these things are of great value in preparing the youngsters for a return to society.

The pool, also used by retarded children from Nanaimo and Ladysmith and other groups, is "great therapy," says teacher Mike Yakelashek. "A kid can be very uptight and you take him into the pool and he really settles down."

But all these things are not the rights of the youngsters who go there.

Explained Joe Alexis, the former Trinidadian who is in charge of the program for boys from the Lower Mainland, the youngsters get points for good behavior and for good work and with the points they can buy time for such things as sailing or playing pool.

"It's all a privilege system," says Joe, "you have to earn these rights and privileges."

When I was there, several of the boys were cleaning up and getting ready to go home for the Easter break. But many were not and social worker Ike MacKay explained "they haven't earned their trip."

Ike, one of Canada's best-known soccer players, loves his job. "The kids are the best part of it," he says. And you can tell that the others feel the same way.

Take Walter Shogan, for example.

Walter is chief child care counsellor and has been in the job for 34 years, 14 years in Port Coquitlam and 20 at Brannan Lake, And his three senior counsellors, Dick Burdett, Len Bailey and Frank Chapman, have all been there "for years."

"Kids who come here have been through the mill," says Shogan, "most of them have forgotten how to live and our objective is to teach them everyday living again."

Under the over all administration of Harris, each of the program directors is responsible for his own department. There's Alexis, Joe Sasvari who runs the program for Vancouver Island youths, and principal Frank Murphy, who handles the Brannan Lake School for the Nanaimo School District.

And then there's Tom Williams.

Williams is in charge of the newly-opened Guthrie Centre for reception and assessment of youngsters. It is run as a completely separate unit and has five beds for boys and five for girls in a general assessment program that lasts about six weeks, and another four beds in an emergency 24-hour service to the community.

Some of the youngsters now attending the Youth Centre have been referred there from the Guthrie Centre. And all 20 of the day students — girls and boys — who attend the Brannan Lake junior-secondary school went through the Guthrie Centre.

The day students, says principal Murphy, are kids who have had difficulties in ordinary schools and have either dropped out or been kicked out.

"We pick them up right on their doorstep every day and take them home again, too. They aren't motivated enough to come themselves.

"These are kids with real problems," says Murphy, "the ordinary tough guy is being dealt with now in the community. Almost all the kids have a very poor self-concept. They hate themselves and they think everyone else hates them. They have an image that they are bad boys and they do everything they can to prove this. Unfortunately, they've been getting this message from society. That's the first thing we have to do, improve their self-concept."

"There is such a huge range in ability — from about Grade 2 to Grade 12 — that we have to set up an individual program for each student," explains Murphy.

"Their behavior is our first responsibility. People ask me what is our success rate and I tell them 100 per cent. Every boy who leaves here is better than when he arrived, some a little better, some a lot. But every boy changes and he changes for the better."

I talked to John, a 16-year-old from nearby Wellington who said he got in fights at his school and one day the principal said "take your books and get out!"

At first, John didn't like Brannan Lake School.

"I had trouble with some of the boys here, too," he said. "But after a while it was all right." Now he's all smiles and doesn't want to leave.

"I hope I won't have to go to another school, I like it here," said John.

Many don't like it, though.

I found 16-year-old Rob from Vancouver sitting beside the pool watching others have fun.

"It's my second time here," he said distantly. "The first time was for swiping cars and B and Es and they discharged me and then I was caught for possession of narcotics and sent back."

"I don't like it much here, though," said Rob. "You can only get seven cigarettes a day here. I'd rather be on the outside."

"Dad lives in Vancouver and mum lives in Kamloops," explained Rob. "I'll be getting my discharge on April 7 and going to a foster home."

He smiled. "I like the swimming pool and the billiards room, oh and the free meals and free cigarettes, I guess, but I don't think this place helps you any, though."

Young Donna from Courtenay, at present attending the Guthrie Centre, wasn't too sure either.

I found Donna sitting looking out over the lake and she said she didn't like the getting up at 7 a.m. part, but likes the "arts and crafts and listening to records and relaxing."

Joe Sasvari, whose program is specifically designed to suit the community needs of the upper-Island-Powell River region, proudly showed me over the new Campbell House, a bright and cheery cottage for girls which is to open soon.

Over at his other cottage, Park House for Island boys, there are signs of life and occasionally signs of rebellion.

In one of the little sleeping cubicles, an Indian boy has plastered his walls with psychedelic posters and a cross hands next to a Swastika and a sign defiantly proclaiming "Red Power."

While Mayor Paskin and others have been concerned about what happens outside, few, except for the staff there who are deeply involved, have cared enough about the inside, about the boys themselves.

We hear ho wterrible these kids are. Yet I saw no terror. We hear how they keep escaping yet no one ran past me. In all the hours I was there, I saw no fights, heard no arguments or even raised voices. The kids I met had an ideal opportunity, through me, to show the outside world how bad they are, yet they didn't. Instead, they were polite, as politeness goes, and were interested in what I was doing.

As for the running away, Sasvari says when the kids go there it is tough for them at the start, and that's when most of them run. Most don't get far, though and don't do any harm.

"We have no bars here," says Joe with a kind smile. "What we do have is very close personal supervision and if we get a kid with really tough problems, then it's a one-to-one basis for 24 hours.

"But what we provide this way is a relationship . . . bars do not provide a relationship."

—Max Low Photos

Donna gazes at Brannan Lake

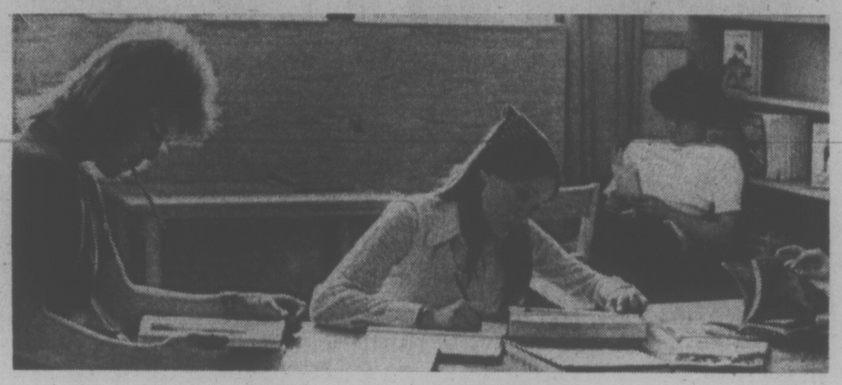

Reading time in bright library

Victoria Times

SATURDAY, MARCH 29, 1975 13

SECOND SECTION

Extended School Day Will Start April 8

A five-hour school day will be introduced in Greater Victoria senior secondary schools and most elementary schools Tuesday, April 8.

Junior secondary schools will be put on a four-hour day the same day.

Decision to lengthen class time from the present three hours was taken by Greater Victoria school board at a special meeting Thursday.

The six senior secondary schools, including Reynolds, will be open five hours between 8 a.m. and 4 p.m. daily, with each principal free to set exactly which hours.

The 10 junior secondaries will have morning classes from 8:30 to 12:30, plus an optional hour between 1:30 and 3 p.m. for individual or group instruction.

Elementary schools will be operating five hours daily if volunteers are keeping the schools clean enough and where health standards are met.

An amendment by trustee Roy Temple that would have put junior secondary schools on the same five-hour day as senior secondaries was defeated.

Greater Victoria schools have been operating on reduced hours since district custodians and maintenance workers, members of Local 382 of the Canadian Union of Public Employees, went on strike Feb. 24.

The board appealed to the public, including parents, pupils, interested citizens, and teachers, to help clean the schools.

District superintendent Jake Longmore reported that as of Thursday, 28 district schools were judged clean, 20 satisfactory and eight unsatisfactory.

A week before, he said, only nine schools were judged clean, 26 satisfactory and 19 unsatisfactory.

Five schools have no volunteers to clean them, he said, one because the principal has asked that no volunteers be sent in and four because no parents have volunteered.

Longmore said volunteers are particularly short in the junior secondary schools. Colquitz and Lansdowne have none, he said.

Oak Bay junior started with nine volunteer cleaners and now has three, he said, and Central started with 20 and now has 10.

Trustee Peter Bunn challenged teachers to "demonstrate real professionalism" by helping to clean the schools, a suggestion that received applause from about 20 parents attending the meeting.

"For us to go in and do the kind of things you're suggesting would in fact be strike-breaking," responded Mavis De Girolamo, president of the Greater Victoria Teachers' Association.

Teachers in the district have voted to cross CUPE picket lines but to refuse to do any work normally done by custodians and janitors.

Airport Open For All Taxis

Taxi service at Victoria International Airport should double April 1 under a new system worked out with the Ministry of Transport.

Under the system, all qualified taxi operators, fleet or individual, can both drop off and pick up fares at the airport, provided they have paid the $40 annual fee and received a permit decal from the transport ministry.

In the past, all taxis were allowed to take passengers to the airport, but only authorized drivers were allowed to pick up fares there and the regulations meant many of the drivers had to return to victoria with empty cars.

Drivers are required to accept short-haul fares from the airport and the cabs must be kept clean and in good condition.

Special waiting areas for the cabs displaying the special airport decal will be set up April 1.

Tutoring Eyed For Students

Weekend and evening tutoring may have to be started this spring to help Greater Victoria students make their school year, trustees were told Thursday.

Assistant superintendent of schools Dr. John Wiens was assessing for the school board the impact of the current reduced school day on the district's 29,000 students.

He said the shortened school day, which the board instituted after district custodians and maintenance men went on strike Feb. 24, has affected students in three ways.

There are some who have worked hard and whose school work has not suffered.

There are those who have worked hard but their work has suffered anyway; and there are those who haven't worked and whose schooling has suffered.

When the strike ends, Wiens said, the board will have to decide whether to give special help both to those who have tried hard and those who have slacked, or to single out those who have tried.

"I am not very sympathetic for the plight of students that could have helped themselves and didn't," he said.

Remedial help for students who have been slipping behind has already begun in many schools, Wiens said, but teachers may have to start weekend and evening tutoring.

Wiens said he thinks the dangers of the current strike and school disruptions to children's education is exaggerated by many.

"For a certain group of students, I think they've come into their own during the strike."

Freed from hours of sitting in classes, these students have been able to work independently, he said.

After the three-week custodians' strike two years ago students were asked what help they needed to make up for the disrupted school time.

Their response, said Wiens, was: "We don't need summer school, we don't need night schools, we'll be fine."

Most were, he added, but a few weren't.

Young Trio Arrested

Three 16-year-old juvenile boys will be summoned to appear in Family court next week for car theft after Saanich police arrested them at 7:12 a.m. today driving a stolen vehicle.

A police spokesman said the trio is also charged with breaking and entering the Scandia Food Palace, 3591 Douglas overnight and stealing about $90 cash.

New SPCA Head

Don Adams, 41, an inspector with the Victoria branch of the Society for the Prevention of Cruelty to Animals since May of 1971, takes over as manager Tuesday.

His promotion came after Dave Beeching, 64, manager of the local SPCA office for 13 years, decided to retire. Beeching will continue as a consultant for the next six months.

Both Beeching and Adams are former policemen, Beeching joining the SPCA after 30 years with the Royal Canadian Mounted Police. Adams at one time was with the Ontario Provincial Police.

The local SPCA branch, with office and kennels on Napier Lane, has a permanent staff of eight, including three inspectors, and a part-time staff of eight.

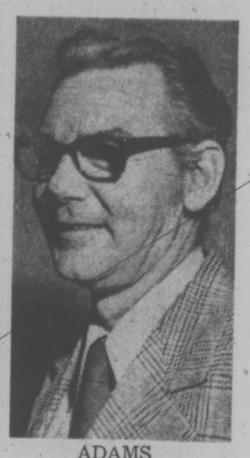

ADAMS
. . . sees changes

Main function of the operation is welfare of animals but it also provides animal control under contract to Victoria, Oak Bay and Esquimalt, said Adams.

He said animal control put the local SPCA about $5,000 in the red last year and there is the possibility of having to get out of this kind of work rather than subsidize it with donations intended for animal welfare.

Beeching said the major change he has seen over the years is a vast increase in the number of animals the society has had to deal with, from 5,407 in 1962 when he started as manager, to 9,200 last year.

As the city becomes more crowded, people become more conscious of animals and the problems they create, he said.

Adams, who is an "aviculturist," a bird hobbyist, who breeds several species and treats injured birds, has developed a method of washing and caring for birds coated with oil.

He said he would like to see people more actively aware of animal problems. He said he disagrees with a common attitude among many young people that their pets have a biological right to reproduce.

Juvenile Faces Court

A 14-year-old Victoria boy is expected to appear in family Court early next week charged with stealing a car and possibly dangerous driving following an incident in Colwood 7 p.m. Thursday.

Colwood RCMP said a car, reported stolen in Victoria earlier in the day, sideswiped a vehicle on the Trans-Canada Highway and then crashed into a power pole on Millstream and Peatt.

Police said the boy and a 13-year-old girl companion fled the scene and were arrested about two blocks away. They were taken to Victoria General Hospital for treatment of minor injuries and released.

The mishap interrupted power distribution in the immediate vicinity for a short time, police said.

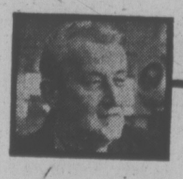

arthur mayse

On Top of Old Smoky, a Tyrant Heel

TODAY I OFFER A REport from the persecuted minority to which I belong. We smoke. In a society becoming rampantly anti-cigarette, that makes us fair game for anyone who never acquired the habit, and more so for the person who has kicked it.

A man's home is supposed to be his castle. But even under our own roofs, we're no longer safe. So short a time ago that I still get hot under the collar at the recollection, that fact was forced on my attention.

An ex-smoker of our acquaintance stopped by for a chat and a mug-up. He was no more than inside the house when he began sniffing like a bird dog.

"Still smoking, eh?" he said to me. "I thought you'd have quit by now."

As an item of self-preservation, the persecuted learn that meekness is politic. It didn't matter that the caller had to my personal knowledge set two wastebaskets afire and ruined a living-room rug. He had quit smoking, an achievement which elevated him to the master class.

"Still at it," I told him. "But I've really cut down."

"It doesn't work," he said. "You'll never quit that way! Now look at me . . ."

I looked. It occurred to me that he had put on weight since he renounced nicotine, most of it under his belt.

"Smoked my last cigarette on May 17, 1973, at eight in the evening," he proclaimed, launching into the familiar testament of the saved.

Why does the ex-smoker insist on clobbering his victim with the precise date, hour and even minute at which he last lit up? Is it pride, a sin we're warned against? Or is he a prisoner of virtue who draws cold comfort from keeping track of time served?

And why did this otherwise pleasant fellow — a man who would go out of his way to avoid stepping on a bug — alternate for the next five minutes between boasting about his will-power and working me over for my lack of the same?

I could have suggested that he'd better start watching his cholesterol level. But civility forbade. Anyway, us smokers are learning our place, and in case we forget it, there are plentiful reminders.

Signs are springing up. Last time my dear one and I visited a cafeteria we favor, we were fetched up short of our prefered corner by a sign that dangled on chains from the ceiling.

The smug message lettered on it was, 'This Area Reserved for the Comfort of Those Who Do Not Smoke.'

We halted at the dividing line. "Look at those creeps at OUR table!" I muttered to Win. "You ever see such an unhealthy-looking pair?"

My loyal wife, who rarely reminds me that she hasn't smoked since 4:03 p.m. Feb. 27, 1970, shushed me.

"Come on," Win said, "we'll find a nice table back here."

We found a table on the edge of the flyway from the kitchen. A waitress, probably a non-smoker, joggled it while hurrying past with an order for the elect, slopping coffee into my saucer.

I am perfectly willing to grant non-smokers their rights, and take elaborate care to ensure that those rights aren't infringed upon.

I don't smoke in stores, even those in which smoking isn't prohibited, or in buses, or in houses in which an ungracious lack of ashtrays conveys a loaded hint.

But the unreformed who reach for the pack in shirt pocket or handbag also have their rights. One of these is or should be to pollute the hell out of ourselves without being bullied, scolded, condescended to and moralized at by never-touch-'ems who shun cigarettes but indulge the reprehensible habit of petty tyranny.

With tolerance on one side and consideration on the other, smoker and non-smoker can live in amity. Win and I have been demonstrating that fact for five years, two weeks three days, seven hours and 57 minutes!

WEATHER
Tonight: Overcast, Rain
Sunday: Cloudy, Sunny Later

Victoria Times

WEEKEND EDITION
30 cents

91st YEAR, No. 243 ★ VICTORIA, B.C., SATURDAY, MARCH 29, 1975

LAST FLIGHT FROM DA NANG

Panic-Crazed Viets Mob Plane

SAIGON (Reuter) — South Vietnamese troops opened fire on each other in a panic-crazed scramble to board a United States airliner which arrived to pick up refugees from the beleaguered city of Da Nang today.

Government troops in trucks, jeeps and cars chased the chartered world airways jet around the airport as half a dozen Communist rockets landed on the runway and set several buildings ablaze, according to the pilot, Capt. Ken Healey of Oakland, Calif.

There were about 60 people in the baggage hold. Seven were in the wheel casing, of whom six walked away at the end of the flight. The seventh was carried off on a stretcher alive.

Unable to raise its wheels and with one wing-flap blasted away by a hand grenade thrown by a government soldier, the overloaded plane made it back to Saigon, Healey told reporters.

Two other planes had headed for Da Nang, but they turned back to Saigon because of the chaos at the airport. Flights had been cancelled Friday for the same reason.

Today's lone flight finally took off with 323 persons aboard, all but seven of them military personnel or their families, the pilot said.

Healey said the plane, designed to carry 150 passengers, was mobbed on the Da Nang runway wherever it stopped.

Several soldiers fired machine guns and pistols but crew members said they believed this was to attract attention as there were no bullet-holes in the plane.

"Soldiers were shooting at each other," Healey said. When the plane stopped, some of the soldiers threw away their flak-jackets and helmets, tossed away their guns and scrambled onto the aircraft.

Others came aboard with their weapons, including grenades, but surrendered them to crew members at the door. The weapons were stacked in the cockpit and handed to security officials when the plane landed at Saigon airport.

People tried to cling to the outside of the aircraft but fell off as it rose over the city.

Healey said the aircraft door could not be closed properly during the flight as the weight of people pushing aboard had damaged it.

He said military vehicles were careening crazily around the airfield in pursuit of the plane. At one point a jeep loaded with 20 people collided with a motorscooter, overturning the jeep and leaving five people sprawled motionless on the ground.

As the pilot tried to keep the jet moving during its 20-minutes on the ground, the soldiers abandoned their vehicles on the runway and they sprinted to the open door.

One British cameraman scrambled onto the aircraft as it was beginning its take-off run but lost his balance trying to heave his film camera aboard and fell to the ground.

The plane landed in Saigon after a journey of nearly two hours because of the damage to the aircraft, Healey said. The 375-mile trip usually takes about 40 minutes.

One U.S. Boeing 727 touched down Friday at Da Nang airport but took off almost immediately because of the chaotic situation. It did not take on passengers.

The U.S. and South Vietnamese governments were hoping to bring out 10,000 refugees a day by ship and plane from the threatened city. The evacuation by ship is continuing, a Saigon command spokesman said. The refugee airlift began Thursday when several hundred people were taken to areas further south.

Situation 'Hopeless'

Times News Services

SAIGON — Communist troops moved into Da Nang under cover of a heavy artillery barrage today, prompting military sources to call the situation in South Vietnam's second largest city "hopeless."

U.S. Army Chief of Staff Gen. Frederick Weyand visited government leaders and gave them assurances of President Ford's "strong support."

A U.S. statement said Weyand told President Nguyen Van Thieu the United States was firmly behind "the determined resistance of the people of South Vietnam to the massive invasion by a North Vietnamese expeditionary corps in flagrant and cynical disregard of the provison of the Paris agreement.

Two more provincial capitals fell Friday. (See map on Page 2.)

Bao Loc city, only 90 miles northeast of Saigon, was shelled and attacked at 7:15 a.m. according to an official announcement here, and lost only two hours later. The capital of Quang Nam province, Bao Loc lies astride a strategic road from the mountains to the south central seacoast areas where the Saigon government has been planning to relocate many of the million or more refugees from recently lost areas in the north.

Hoi An, the provincial capital of Uang Nam province, was attacked by Communist forces from three sides about 6 a.m. and overrun by 1 p.m. according to reliable but unofficial reports. The provincial capital is only about 20 miles south of Da Nang.

Cambodia Leaders Fleeing?

Times News Services

PHNOM PENH — As the No. 2 man on the list of prominent Cambodians marked for death by the Khmer Rouge left for Paris with his family today, reliable sources reported President Lon Nol will leave Tuesday for an official visit to Indonesia, Japan and the United States.

Political and diplomatic sources in beleaguered Phnom Penh are speculating whether the president will return to Cambodia or remain indefinitely outside the country without tendering his resignation.

The departure of Cheng Heng came as rebel forces stabbed into Phnom Penh's northern defence line. However, field reports later said the line was re-established.

A United States airlift of food and military supplies resumed after a 24-hour halt because of rebel fire on the airport.

Cheng Heng, who was chief of state after the coup ousting Prince Norodom Sihanouk in 1970, said at a news conference before his departure:

"I am going for medical treatment, not for political reasons. I am also leaving because I want to leave a good climate for our politicians."

Military informants said the Khmer Rouge insurgents pierced the defence line at Kap Srau, eight miles northwest of Phnom Penh. The sources added that Cambodian forces had pulled back about a mile and came under heavy mortar and artillery bombardment.

In Washington, Pentagon officials say U.S. arms shipments to Cambodia will stop in a few days because the money appropriated by Congress will have run out.

They said the Cambodian government has enough ammunition on hand to last an additional 10 days or two weeks.

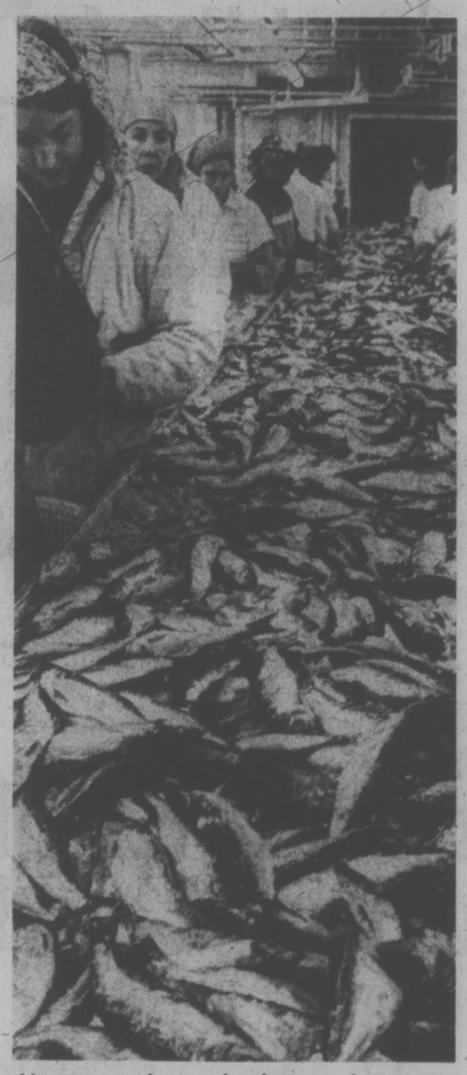

Herring undergo checking and sorting

'Mad Scramble' Blamed In Herring Disasters

By PAT DUFOUR
Times Staff

Poor organization and too short a season are the main reason lives have been lost and 14 fishboats either sunk or capsized since the herring season started March 17.

Convinced of this Bill Hilborn, president of Oakland Industries Ltd. says the fisheries department, fish companies and the United Fishermen and Allied Workers Union must get together and work out a solution.

"This is a disorganized fishery," Hilborn said, "The fisheries set a quota of 60,000 tons this year. There was a mad scramble, as a result of the strike, and the catch was as high as 44,000 tons in a few days.

"The end result is the boats are overloaded, trying to get there first — any bad weather and they go down like stones."

Apart from the loss of life and boats, Hilborn said the Canadian industry will lose out to competition because of the inferior quality of fish.

"The fish is arriving in such vast quantities at plants that the quality is deteriorating. It was the same case last year. It's really a roe (fish eggs) industry with Japan the buyer. Now, China is producing the best quality roe. It's a real problem industry."

Oakland Industries has just completed a modern plant on Montreal, going into production for the first time March 17.

Both Hilborn and Pat Keen, who is in charge of new production and quality control, feel the fisheries department should not raise the quota but extend the season to six or eight weeks in order to keep individual catches smaller, allowing total utilization of the fish.

"This way the boats would not get such large catches and spoil what, in effect, could be a good fishery," Keen said. "They would be landing top quality fish that could be totally used."

Under the pressure of the large catches, the plant is employing 200 people on a two-shift system for three weeks. Using a few

See DISORGANIZATION P 2

—John McKay photos

Roe await shipment to Japan

25 BABIES DIE IN WARD FIRE

RIJEKA, Yugoslavia (AP) — A fire snuffed out the lives of 25 newborn babies in a hospital maternity ward Friday, touching off wild scenes of anguish among parents and relatives.

One man who lost an infant son wailed outside the hospital: "For so many years we had waited for this child. We finally had him ... for a total of three days."

Officials said the fire in the Rijeka hospital was caused by human error and old, faulty wiring. In addition to those killed, three other babies are in critical condition, they said.

Hysteria broke out among mothers in a room next to the babies when they tried desperately to save the infants but couldn't, a hospital source said.

He said the roaring blaze sapped oxygen in the room and in the incubator, and that 20 babies suffocated and five died of burns.

At Vatican City, Pope Paul interrupted his Holy Week observance and said a special prayer for the victims of the Good Friday tragedy.

Outside the hospital, Milivoje Zamic, a father of one of the victims, said: "I try to fight back tears and console my wife and mother. When this our second child was born we cried like babies out of joy. It was only two days ago."

Today was proclaimed a day of mourning in Rijeka. Public events were cancelled, flags were at half staff and ship captains were to wail sirens in the port during the funeral for the victims, all less than a week old.

Boat Blast Hurts Man

An elderly man was taken to hospital with undetermined injuries after a 27-foot houseboat moored at Fisherman's Wharf at the foot of Erie Street exploded at 1:10 p.m. today.

An eyewitness said he saw the man enter the boat and minutes later he heard a loud explosion and turned to see the roof of the boat lift 10 to 15 feet in the air.

He ran to the boat and saw a man coming out slowly, waving for help. Skin on both the victim's hands was peeling off, the witness said.

Police and fire officials at the scene believe propane leaking from a refrigerator caused the explosion.

NEWS BRIEFS

FERRY LINE-UPS EASIER TODAY

Three and four hour waits confronted Vancouver Island residents at the B.C. ferry terminals Thursday night and Friday, but the lineups have cleared up today.

Ferry officials said they expect lengthy waits both Sunday and Monday and are advising Easter vacationers to leave ample travelling time.

Insurance Deficit

WINNIPEG (CP) — The Manitoba Public Insurance Corp. suffered a deficit of $9,978,600 in the fiscal year that ended Oct. 1, 1974, says the annual report of the corporation. The deficit — slightly less than the deficit for the previous fiscal year — brings the corporation's accumulated deficit to $19,326,300.

Suez to Open

CAIRO (Reuter) — President Anwar Sadat of Egypt announced tonight that the Suez Canal will be reopened on June 5, the official Middle East news agency reported. The canal has been closed to shipping since the 1967 Arab-Israeli war.

Karen in Hospital

HALIFAX (CP) — Professional figure skater Karen Magnussen underwent abdominal surgery in Victoria General hospital here today and hospital officials described her condition as good.

Tremor Hits Utah

SALT LAKE CITY, Utah (AP) — A moderate earthquake shook Utah and southern Idaho today, but no injuries or damage were reported. It was an aftershock of a quake two days ago that was the strongest U.S. quake in four years, scientists said.

Kurds Retreating

ANKARA (Reuter) — Fierce clashes between Iraqi forces and Kurdish rebels appeared to have erupted today in northern Iraq with the Kurds making a fighting retreat.

Prison Guard Charged In Heroin Conspiracy

VANCOUVER (CP) — Two Vancouver men, one a local prison guard, will appear in provincial court today charged with conspiracy to import from Hong Kong 8½ pounds of pure heroin worth about $5.9 million on city streets.

A 32-year-old Lower Mainland Regional Corrections Centre guard was arrested Thursday at 3450 East 27th by RCMP drug squad officers.

A second man was picked up later at Rupert and Broadway.

The raid culminated a month-long investigation by the RCMP after the heroin hidden in a wooden crate was discovered Feb. 26 by Canada Customs officials.

The two-foot by four-foot box shipped from Hong Kong was destined for a Vancouver address and was being stored at the Ballentyne pier warehouse at the foot of Heatley Street.

A spot-check by customs officers revealed the box contained 36 six-volt lantern batteries each housing two vials of white powder.

Charged with conspiracy to import and traffic in heroin are William Louis Reisig, a prison guard for about seven months, and Clifford (Fook Hing) Jung.

Reisig is also charged with possession of heroin for the purpose of trafficking.

In another raid Friday, Vancouver police surrounded a truck on Jericho Beach at English Bay and found 75 pounds of marijuana valued at $36,000, scales and other equipment used to package and sell the drug on the beach.

Police arrested a man and a woman at the beach and later raided an apartment in the Kitsilano district where they seized another three pounds of the drug, more scales and arrested another two persons.

TIMES FEATURE FOR BIKE BUFFS

With the warmer, drier days of spring and summer ahead, a lot of bicycles which have been in storage or used infrequently during the winter will be back on the streets.

But there's a lot more to bicycling than just getting on and riding. A reasonable amount of care, maintenance and adjustment (particularly with the 10-speed variety) is necessary to get the most out of this healthful, enjoyable and economical sport.

To help out in this department, the Victoria Times is starting a 10-part series Monday with helpful tips for bicycle owners — tips that will save them a lot of unnecessary trips to the repair shop.

If you're a bike buff you won't want to miss "Cycling by Doug Langford" starting Monday in the Family Section of the Times.

INDEX

Births, Deaths	25
Classified	25-35
Comics	43
Entertainment	44-47
Family	37-39
Finance	7, 8
Sports	14-16
TV, Radio	26

Saturday Features

Books	17
Chess	23
Gardening	24
O.C. Soccer	2
Rolling Stone	45
Stray Feathers	3
Travel	20, 21

WORDPLAY

Send your own WORDPLAY, care of this newspaper.

Extortion Charge Laid

A 33-year-old man was charged in Victoria provincial court this morning with the attempted extortion of $100,000 from a Victoria bank manager Thursday.

James Archie Hancock of 1316 Rudlin was also charged with armed robbery of $571 from the Beacon Drive-In, 126 Douglas last Saturday.

Judge D. K. McAdam remanded Hancock in custody to Tuesday for election of trial method and plea.

Hancock was arrested 1 p.m. Thursday after a drama-packed hour during which an attempt was made to extort $100,000 from Vincent Fourt, manager of the Canadian Imperial Bank of Commerce branch in the Hillside shopping plaza.

Victoria police said a man had phoned Fourt and told him to deliver the money or harm would be done to Fourt's 14-year-old daughter, Deanna.

Though Fourt phoned home and learned Deanna was there and in no apparent danger, police asked him to carry out the demands, which were to take the money in a package and drive to a phone booth in front of Memorial Arena where he would receive further instructions.

Before leaving, Detective Gordon Bennett was hidden inside Fourt's camper van.

Police said Fourt found a note in the telephone booth which told him to drive to the third floor of the Bay Parkade and leave the car.

Bennett waited inside lying flat against the floor.

About 15 minutes passed, he said today, when he heard someone approach and open the door. A gloved hand then reached in to grab the package on the front seat.

"Don't make a move or you're dead," Bennett said he told the man, who let out a gasp. "He nearly fainted when he saw me."

The package did not contain $100,000, police said, but the amount was not disclosed.

Police said Hancock was not armed when arrested although a gun was later found similar to the one used in the Beacon Drive-In holdup.

The extortion bid was the third in Victoria in recent months. In each case the attempt has been unsuccessful.

O.C. Soccer

LONDON (Reuter) — Carlisle United, whose first ever season in the English football league's First Division has been an undignified dive towards relegation, at least had the satisfaction today of reshaping the championship race.

United became the first side this season to take four points off league leaders Everton with a 3-0 home victory that left the way clear for Liverpool to leap into top spot.

Liverpool toppled Birmingham 1-0 — the only goal coming from a controversial second half penalty by Kevin Keegan — and they now have 45 points from 37 games. This is one more point than Everton, but the deposed leaders have a game in hand over their Merseyside rivals.

Behind Liverpool and Everton come Ipswich, Middlesbrough and Stoke, bunched together on 43 points, and in sixth place is Derby, with 42 points from 35 games and perhaps with as good a chance of winning the title as anyone.

The complex situation at the top of the English League is in direct contrast to the Scottish First Division which was decided today when Rangers won their first championship in 11 years when they drew 1-1 with Hibernian and ended Celtic's run of nine successive championships.

Results of U.K. soccer games played today:

LONDON (CP) — Results of Old Country soccer games played Saturday:

ENGLISH LEAGUE
Division I
Arsenal 1 Stoke 1
Carlisle 3 Everton 0
Derby 5 Luton 0
Ipswich 2 Leicester 1
Leeds 1 Newcastle 1
Liverpool 1 Birmingham 0
Middlesbrough 2 Burnley 0
Queen's PR 0, Tottenham 1
West Ham 0 Chelsea 1
Wolverhampton 1 Man City 0
Division II
Aston Villa 3, West Brom 1
Blackpool 0 Notts F 0
Bristol 0 Norwich 1
Hull 0 Orient 0
Manchester U 2, York 1
Notts C 0 Cardiff 2
Oxford 2 Bolton 1
Portsmouth 3 Bristol R 0
Sheffield W 0 Millwall 1
Division III
Aldershot 3 Southend 0
Blackburn 1 Hereford 0
Bournemouth 0 Halifax 1
Bury 3 Tranmere 1
Charlton 1 Grimsby 1
Chesterfield 2 Gillingham 1
Peterborough 0 Swindon 0
Plymouth 2 Brighton 2
Port Vale 2 Preston 1
Walsall 2, Huddersfield 0
Watford 1, Wrexham 2
Division IV
Chester 0 Workington 0
Crewe 2 Darlington 1
Exeter 1 Shrewsbury 0
Newport 2, Torquay 1
Rochdale 3 Harlepoole 0
Rotherham 2 Mansfield 1
Swansea 1 Reading 2

SCOTTISH LEAGUE
Division I
Aberdeen 2 Dundee U 0
Arbroath 1 Ayr 3
Celtic 4 Hearts 1
Dundee 2 Dumbarton 1
Hibernian 1 Rangers 1
Kilmarnock 2 Clyde 0
Morton 0 Dunfermline 2
Motherwell 3 St. Johnstone 0
Partick 1 Airdrie 3
Division II
Albion 1 Queen of S 1
Alloa 1 Brechin 0
Berwick 1 Falkirk 2
Clydebank 3 Raith 2
Cowdenbeath 1 St. Mirren 4
E Stirling 1, Stirling 1
E Stirling 1Stirling 1
Montrose 2 Stenhousemuir 1
Queen's Pk 4 Forfar 0
Stranraer 1 Hamilton 4

IRISH LEAGUE
Bangor 0 Larne 1
Coleraine 3, Cliftonville 0
Crusaders 1 Ballymena 2
Distillery 2 Ards 0
Glentoran 0 Glenavon 0
Portadown 0 Linfield 2

Death Call For Sniper

MOUNT HOLLY, N.J. (AP) — "Kill him!" Kill him!" shouted a crowd of onlookers as police dragged a bleeding man from a three-storey home from which a sniper had opened fire, killing two policemen and critically wounding a third.

James Carhart, 22, and unemployed, was arrested after police shot their way into the house in this working-class suburb across the Delaware River from Philadelphia following a three-hour siege.

Carhart was treated for a shotgun wound in the right hip. Doctors said he was in serious condition.

"He wouldn't give up," said Police Chief Eugene Stafford after Carhart was pulled into a police car Friday night. Stafford said he would seek murder charges against Carhart.

"We had to fire shots through the doorway," The chief said. "He was firing and he was incoherent."

Police said they didn't know what prompted the shooting.

Witnesses said Carhart stood in front of his house at sundown and fired a series of shots with a handgun. A passing motorist summoned police.

Stafford said two officers arrived and one was shot down on the pavement. While the second officer took cover, a third officer was shot as he emerged from his car.

Police sprayed rifle and shotgun fire onto the house while other officers retrieved the bodies of the slain men. Shots were exchanged for three hours until more than 100 policemen, under the cover of gunfire, raced into the house and up to the third floor.

Shooting erupted inside the house. Screaming was heard and within minutes Carhart was dragged to the sidewalk amid the shouts of onlookers.

Stafford told reporters that more than a dozen weapons were removed from the building.

Only minutes before Carhart's capture his parents and two brothers — one in a wheelchair — emerged from the building. Stafford said he did not know if they had been hostages.

Holy Sites Crowded, Guarded

The Associated Press

Christians and Jews gathered in the holy places of Jerusalem this weekend for Easter and Passover. Israeli security patrols guarded against violence after the explosion of two bombs.

In Rome, Pope Paul called for the remembrance of those still suffering because of war and "political or civil conflicts."

Two small time-bombs wired to wristwatches exploded in Jerusalem Friday, wounding 13 persons. One went off in a crowded bus but the second one placed in a shopping bag in Zion Square was spotted and police cleared the street before it exploded.

Pope Paul, who reduced his Holy Week schedule last year because of ill health, carried a heavy wooden cross in the Good Friday Way of the Cross procession on Rome's Palatine Hill.

He then told a crowd of thousands gathered near the Coliseum in Rome that Christ's suffering on the cross should be known by "all who, still today, are suffering because of conflicts of war or because of political or civil conflicts."

CIA-JFK LINK PROBE PLANNED

WASHINGTON (WP) — The Senate committee on intelligence operations is planning an inquiry into persistent but never proven allegations of Central intelligence Agency involvement in the assassination of President Kennedy.

According to informed sources, members of the select committee's staff feel they cannot ignore the issue even if the prospect of settling it conclusively appears remote.

"I think it's fair to say they're sniffing around on that right now," one source said. "But there's no formal investigation yet and I don't know if there will be."

Plans thus far apparently call only for a preliminary staff inquiry. Under the committee's rules, a full-dress investigation cannot be initiated without majority approval from the 11-member panel.

"We might just end up exonerating them (the CIA) on this one," another source said, "but that's all right. That's our business, too."

Recent allegations and disclosures concerning the CIAs domestic activities have encouraged a resurgence of charges that Kennedy was the victim of a consipracy that involved the CIA in one way or another.

One HOUR "MARTINIZING"®
CERTIFIES
THE MOST IN DRY CLEANING
Fresh as a flower in just one hour
8 LOCATIONS TO SERVE YOU

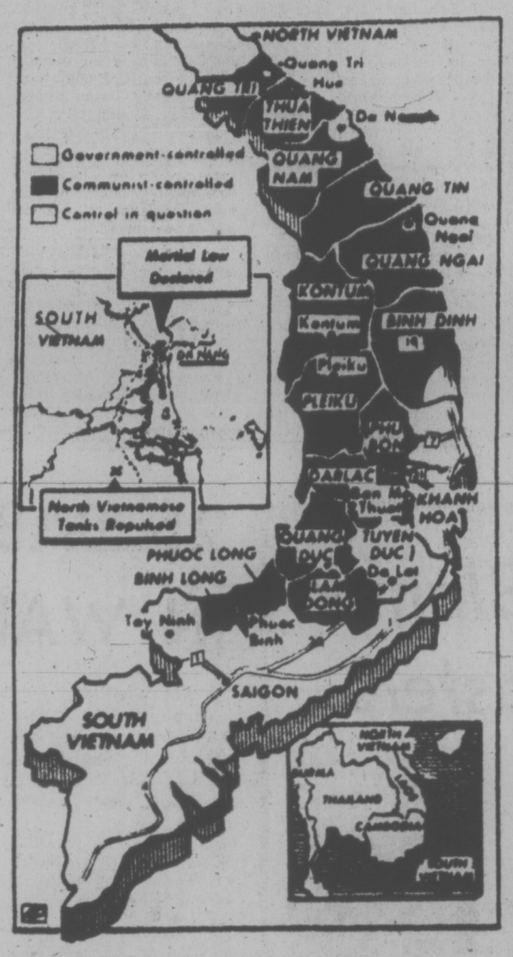

Firm Claims Entire Yukon

YELLOWKNIFE, N.W.T. (CP) — Using the purchase of an abandoned wartime pipeline project as a basis, a group of Edmonton men has begun legal action in a colossal claim of ownership to nearly one million square miles of the western Arctic — roughly one third of Canada.

Included in the claim, but not part of the proceedings that began here Thursday in Northwest Territories Supreme Court, is the entire Yukon territory. The Yukon portion of the claim is expected to be filed next summer in Whitehorse.

Mr. Justice William Morrow adjourned the case Thursday until June 3 after counsel for the governments of Canada and the Northwest Territories said they had not been given sufficient documentation and time to prepare their cases.

The area being claimed by the five Edmonton men — under the name Barbarosa Enterprises of Hay River, N.W.T. — includes the entire northern route of the proposed Mackenzie Valley natural gas pipeline. The area is bounded on the north by the Arctic coast and on the south by the 60th parallel, the northern boundary of the four western provinces.

The claim also engulfs the 400,000 square miles that, just 1½ years ago, Morrow gave the treaty Indians of the Northwest Territories the right to file a caveat over, subject to appeal.

That appeal by Ottawa is scheduled to begin June 17. Until the appeal process has been exhausted, the caveat — or legal declaration of interest — cannot be registered.

Meanwhile, the Indian Brotherhood of the Northwest Territories and the Metis and Non-Status Indian Association is attempting to use the caveat as a bargaining lever in land-claim negotiations with Ottawa.

The Edmonton men, headed by Czechoslovakian-born company president Edmund Buchta, 46, also are seeking a caveat over the same land. Their application to file a caveat was rejected here last year by the land titles registrar because they did not have sufficient legal description of the land in question.

Barbarosa's claim is based on incidents that date back to the Second World War. In 1942, through a series of ambassadorial notes, Canada gave the United States the go-ahead to begin construction on the Canol project, a 600-mile oil pipeline from Norman Wells, N.W.T., to Whitehorse, Yukon.

The U.S. needed fuel to keep its planes fighting in the war against the Japanese in the South Pacific.

Later in the war, contends Barbarosa Enterprises, the Canadian government agreed to give the U.S. oil exploration and drilling rights to the Yukon and most of the western Arctic. This is the area of nearly one million square miles being claimed by the Edmonton group.

But before the war ended, the U.S. had spent $134 million on the Canol project and decided the oil was no longer of strategic importance.

Barbarosa claims that Canada had first rights to buy back the property and assorted drilling, pipe-laying and highway-building equipment abandoned by the U.S., including the nearly one million square miles of land.

Sailboat Searched

A Canadian motor sailboat from Victoria was boarded by U.S. Customs agents in Dungeness Bay and ordered into Port Angeles Thursday.

A Customs official said three men aboard the 43-foot Norwegian Wood were detained while a 45-minute search was conducted and then allowed to go on their way.

Donald Eide, district director of U.S. Customs in Seattle declined to say what specifically his officers were after but did say the boat was stopped for a possible violation regarding customs declaration.

He said such searches are routine.

leasing.... could be for you!
1975 PLYMOUTH FURY

V8 Power, automatic, power steering, power disc brakes, vinyl roof, whitewall tires.
$115 PER MONTH
36-Month Net Lease
CHRYSLER LEASING
CARS · TRUCKS
ENSIGN LEASE LTD.
YATES AT COOK 386-2411

BUTTER PRICE UP

OTTAWA (CP) — Consumers face a 13-cents-a-pound increase in the price of butter, the second increase this year, the agriculture department announced Thursday.

It came as the result of annual dairy policy revisions announced after Agriculture Minister Eugene Whelan discussed it at an all-day cabinet meeting.

Also increased Thursday were the government-set minimum prices for butter and skim milk powder. The butter price goes to $1.03 a pound from 90 cents, the powder to 64 cents a pound from 59 cents. The powder increase will not be passed on directly to consumers.

Disorganization Blamed

Continued from Page 1

less people, the employment period for herring could be extended for much longer.

The plant has been designed to use every part of the herring, the flesh for fillets with Germany as the main market, roe for Japan and the milts (male sperms) for the British market, where it is made into fish spreads and other delicacies.

Even the scales of the fish (pearl essence) could be utilized, Keen said, being in demand for such items as dolls' eyes.

Oaklands has installed all the equipment needed to ensure the total utilization process moves swiftly. There's a sexing machine, developed by Neptune Dynamics of Vancouver, that separate male and female fish, using a light process.

The line of three filleting machines are made by the Swedish company of Arenco. They're capable of handling 197 tons of food fish in 21 hours.

Five Japanese technicians, employed by the company that buys the roe, are on hand to ensure the quality of the roe is the finest; roe being as much in demand in Japan as caviar is by European gourmets.

"This is such a waste," Keen said, as we watched a long line of helpers checking substandard fish, the flesh of which can only be used for such things as cattle feed.

He and Hilborn reiterated a better system has to be worked out if the full benefits of the herring fishery are to be gained.

"Something has to be done," Hilborn said. "You can imagine what chaos there would be at the processing plants if this sort of thing (overlarge catches in a small period of time) happened during the salmon season."

Get your English Country Garden:

Carters seeds are back in B.C.!

For over a century, Carters have proved just how beautifully simple it is to grow prize winning flowers and vegetables. And now you can prove it to yourself. All Carters seeds are trial ground tested to ensure quality and reliability; each Carters seed packet is a gardening manual in miniature. Carters: seeds for the gardens of Royalty, are available again in British Columbia. Choose from a spectacular variety of well-known and exotic types ...ready to add beauty and flavour to *your* garden this year.

CARTERS LLANGOLLEN

Carters a beautifully simple way to grow.

Look for the Carters seed display at leading department stores and garden shops in the Lower Mainland, Victoria, Duncan and Courtenay.

the weather

A system lying off the Charlottes this morning continues to give mainly cloudy skies and occasional light rain and snow to the B.C. interior. Fog and drizzle continue to shroud communities of the central and north coast areas of the province. Over the south coast partly clear skies will gradually give way to cloudy skies and occasional light rain as the frontal system crosses southern B.C. overnight and Sunday. However southwestern B.C. can again expect mild afternoon temperatures today.

DOMINION PUBLIC WEATHER OFFICE 10 A.M. FORECASTS

Valid Until Midnight Sunday

Greater Victoria: Today, cloudy with sunny periods becoming overcast tonight. Occasional light rain overnight. Highs today near 50. Lows tonight 35 to 40. Sunday, occasional light rain ending later in the morning. Sunny periods in the afternoon. Highs near 50.

North and West Vancouver Island: Today, sunny periods except cloudy with occasional drizzle along coastal areas. Periods of light rain overnight. Highs today mid-40s. Sunday, mainly cloudy. Highs mid-40s.

Greater Vancouver, Lower Mainland, East Vancouver Island: Today, sunny with cloudy periods. Becoming overcast tonight with occasional light rain overnight. Highs today lower 50s. Lows tonight 35 to 40. Sunday, occasional light rain ending in the morning. Sunny periods in the afternoon. Highs near 50.

TEMPERATURES

Yesterday	Max.	Min.	Prep
Victoria	50	37	—
Normal	52	40	—
One Year Ago			
Victoria	52	44	.13

ACROSS THE CONTINENT

St. John's	29	24	—
Halifax	23	20	—
Fredericton	31	16	—
Montreal	28	20	—
Ottawa	32	24	—
Toronto	33	29	.12
North Bay	36	26	—
Churchill	10	15	—
The Pas	27	9	—
Alert	28	33	—
Cambridge Bay	18	30	—
Kenora	32	8	.22
Winnipeg	27	4	.06
Brandon	22	1	.03
Regina	20	5	—
Saskatoon	23	10	—
Prince Albert	28	3	—
N. Battleford	24	6	—
Swift Current	19	4	—
Medicine Hat	23	17	—
Lethbridge	36	28	.06
Calgary	35	25	.04
Edmonton	30	22	—
Castlegar	39	33	—
Penticton	43	38	—
Revelstoke	41	30	—
Vancouver	51	33	—
Prince Rupert	43	42	.49
Terrace	38	33	.20
Port Hardy	46	42	.01
Tofino	51	36	—
Comox	51	43	—
Prince George	34	32	.32
Williams Lake	37	32	.10
Mackenzie	37	31	.03
Kamloops	42	35	.03
Dawson City	40	32	—
Whitehorse	38	35	—
Fort Nelson	42	28	—
Fort St. John	43	30	—
Peace River	36	12	—
Yellowknife	5	14	—
Inuvik	8	7	—

U.S. Temperatures

Anchorage 43, 34; Detroit 35, 32; Chicago 37, 28; Minneapolis 36, 20; New York 52, 37; Miami 78, 73; Boston 48, 30; Washington 54, 45; Los Angeles 62, 44; San Diego 64, 51; San Francisco 58, 50; Denver 21, 9; Las Vegas 48, 34; Phoenix 61, 43; Honolulu 74, 61.

World Temperatures

Rome 64, 48; Paris 43, 30; London 45, 34; Frankfurt 45, 32; Amsterdam 39, 34; Brussels 54, 37; Madrid 59, 43; Moscow 41, 36; Stockholm 32, 30; Helsinki 39, 27; Lisbon 63, 50; Hong Kong 70, 66; Singapore 90, 75.

Sunrise, Sunset Sunday (Pacific Standard Daylight Time).

Sunrise 5:58, Sunset 18:40.
Sunrise 5:58 Sunset 18:40

CITY'S WEATHER RECORD

Sunshine, March	161.7 hrs.
Last March	125.5 hrs.
Normal (30 Years)	138.1 hrs.
Sunshine, 1975	286.8 hrs.
Last Year	296.8 hrs.
Normal (30 Years)	309.6 hrs.
Precipitation, March	1:09 ins.
Last March	2.08 ins.
Normal (30 Years)	1.74 ins.
Precipitation, 1975	9.90 ins.
Last Year	11.94 ins.
Normal (30 Years)	8.88 ins.

TIDES AT VICTORIA HARBOR

	Time	Ht.	Time	Ht.	Time	Ht.	Time	Ht.
	H.M.	Ft.	H.M.	Ft.	H.M.	Ft.	H.M.	Ft.
29	03.25	8.9	10.20	9.1	17.15	7.4	22.00	6.2
30	04.00	8.9	11.00	1.7	19.50	7.5	22.45	6.9
31	04.40	8.7	12.00	1.8	21.25	7.6	23.50	7.3

TIDES AT SOOKE HARBOR

	Time	Ht.	Time	Ht.	Time	Ht.	Time	Ht.
	H.M.	Ft.	H.M.	Ft.	H.M.	Ft.	H.M.	Ft.
29	02.25	9.4	09.35	2.0	15.55	7.4	21.05	5.5
30	02.55	9.4	10.25	1.8	17.05	7.1	21.50	6.0
31	03.20	9.1	11.20	1.9	18.20	6.9	22.15	6.5

TIDES AT FULFORD HARBOUR

	Time	Ht.	Time	Ht.	Time	Ht.	Time	Ht.
	H.M.	Ft.	H.M.	Ft.	H.M.	Ft.	H.M.	Ft.
29	05.20	10.9	12.05	2.2	19.25	10.3		
30	00.20	7.0	05.55	10.7	12.50	1.8	20.20	10.4
31	01.15	7.7	06.35	10.3	13.35	1.8	21.30	10.3

Super Round by Nicklaus

HILTON HEAD ISLAND, S.C. (AP) — Jack Nicklaus, challenged by Johnny Miller's gaudy exploits of the last year or so, responded with one of the most outstanding efforts of his career Friday, an eight-under-par 63.

"It's a better round than the record 64 at Augusta," Nicklaus said, comparing his effort against the 1965 round that matched the record in the Masters.

"This is a tougher course than Augusta."

And, while Nicklaus was stretching his lead to six shots halfway through the $200,000 Heritage Classic, Miller quietly abandoned this resort island off the South Carolina coast.

He was a victim of the 36-hole cut. He shot 151, 22 strokes behind Nicklaus.

It was the first time he had failed to make the cut since the 1973 Canadian Open.

"No excuses," said Miller. "I just played lousy."

Nicklaus' 63, which gave him a two-round total of 129, 13 under par, was two strokes away from the 61s Miller scored in the Tuscon and Phoenix earlier this season. But the courses and conditions don't compare.

Lee Trevino calls the 6,655-yard par-71 Harbour Town golf links "the toughest course in the world."

Gary Player of South Africa termed it "one of the world's finest; it requires every shot."

And Nicklaus played them all well.

"I didn't hit a bad shot," he said. "I hit three shots that I wasn't completely happy with."

He missed two greens. On one of those he came within three or four inches of holing an explosion shot for birdie. He came out of another bunker to within three feet.

On all the others he laced his shots dead at the pins on the tiny greens that nestle among the massive sand traps and the moss-hung old cypress. He was never more than 22 feet from the cup. His longest birdie putt was 18 feet. Four times he threw his irons inside of three feet — and he missed one of those putts.

Tom Weiskopf matched the previous course record of 65 and was alone in second place, six strokes behind with a 135. Hale Irwin and Tom Kite each shot a 68 and were tied at 137.

Trevino shot 67 for 140 and Player had a 70 for 141. Arnold Palmer shot a 75 for 149.

George Knudson of Toronto survived the cut with a 75 for 146.

Nicklaus	66-63—129
Weiskopf	70-65—135
Kite	69-68—137
Irwin	69-68—137
Barber	72-66—138
Archer	71-68—139
January	69-70—139
Crampton	69-70—139
Trevino	73-67—140
Mahaffey	70-80—140
Coody	71-69—140
McLendon	73-68—141
Player	71-70—141
Oosterhuis	72-69—141
Watson	74-68—142
Heard	75-67—142
Knudson	71-75—146

JACK NICKLAUS
. . . in fine form

Birdie Protects Carner's Position

SCOTTSDALE, Ariz. (AP) — JoAnne Carner, seeking her first 1975 tour victory, blew a three-stroke advantage Friday but came back with a birdie on the final hole to take a one-stroke lead over Judy Rankin in the second round of the $70,000 Ladies Professional Golf Association tournament.

A former Seattle resident, Carner had an even-par 72 to go with Thursday's five-under-par 67 for a 139 total. Rankin fired a 67 Friday to finish at 140, one stroke ahead of Jane Blalock.

Another stroke behind at 142 were Sandra Haynie, Kathy Ahern, Gerda Boykin and Joyce Kazmierski.

Miss Haynie and Mrs. Boykin shot 69s Friday, Miss Kazmierski matched Thursday's 71 while Miss Ahern posted a 72.

Sandra Post, from Oakville, Ont., shot a 73 for a 145 total.

Jocelyne Bourassa of Shawinigan, Que., missed the 151 cut-off, firing a 75 for 152.

Ipswich Advances To Cup Semifinal

LEICESTER, England (CP) — Ipswich Town reached the English Football Association Cup semi-final for the first time Thursday with a 3-2 victory over Leeds United in the third replay of their quarter-final soccer series.

The quarter-final series covered four matches and seven hours. In previous games, the teams tied 0-0 twice and 1-1 once.

Ipswich now meets West Ham United in a semi-final game at Aston Villa's ground Saturday, April 5. The other semi-final is between Birmingham and Second Division Fulham.

Clive Woods, a young forward who was only in the game because of an injury to first-team regular Mick Lambert, played a key role for Ipswich. With nine minutes remaining and extra time looking inevitable after Leeds had twice tied the score, Woods fired a 20-yard drive past goalkeeper David Stewart for the winning goal.

Meanwhile, Irish international Terry Conroy kept Stoke City in the English League championship race Friday with two goals which earned Stoke a 2-2 draw with West Ham.

The point, lifting the team from fifth place to third, left Stoke two points behind Everton, the First Division leaders with 44 points, and one behind second-place Liverpool.

Goalkeeper Joe Corrigan, making a string of superb saves, frustrated Middlesbrough's championship bid in a 2-1 victory by Manchester City.

A the other end of the table, Tottenham Hotspur brightened hopes of relegation with a 3-0 victory over Wolverhampton Wanderers. It was Tottenham's first home win since Dec. 7. Spurs' new skipper, Steve Perryman, scored twice.

Friday's results:

ENGLISH LEAGUE

Division I

Manchester C. 1, Middlesbrough 1.
Tottenham 3, Wolverhampton 0.
Coventry 2, Sheffield 2
West Ham 2, Stoke 2

Division II

Bristol 1, Manchester United 1.
Fulham 2,fBolton 1
Oldham 0, Hull 1
Southampton 0, Bristol 1
Sunderland 3, Orient 0

Divsion III

Blackburn 1, Huddersfield 1
Bury 3, Hereford 0
Crystal Palace vs Gillingham, postponed, ground unfit
Grimsby 2, Chesterfield 0
Peterborough 1, Colchester 0
Plymouth 2, Halifax 0
Southend 0, Watford 0
Tranmere 3, Walsall 0

Division IV

Cambridge 4, Doncaster 1
Chester vs Darlington, postponed, ground unfit
Hartlepool 1, Scunthorpe 0
Southport 1, Bradford 2
Swansea 0, Torquay 1
Northampton 2, Barnsley 1

LATEST ACE A RECOR FOR TURYK

Mike Turyk of Victoria Golf Club is at it again.

He scored another hole-in-one Thursday.

It is ace No. 18 in a golfing career that began only about 20 years ago.

Playing with Alex Tower, another Oak Bay member, Turyk sank his tee shot on the par-three seventh hole.

It's his eighth ace on the seventh hole and gives Turyk a share of a world record with Joe Lucius, 59, of the Mohawk Golf Club in Tiffin, Ohio. Tiffin has eight aces on his club's 15th hole. They now share the record for most aces of a single hole.

Turyk scored his 17th ace on his 54th birthday, March 31, two years ago.

The latest ace and a chip-in for a birdie two on the 13th hole helped Turyk to his best-ever round, a six-over-par 76.

CAMBRIDGE CREW WINS

LONDON (Reuter) — Cambridge beat Oxford in the annual university boat race on the River Thames today.

Cambridge won by 3¾ of a length in 19 minutes 27 sec-

golf
GROUP LESSONS
ON TUESDAYS, WEDNESDAYS, OR THURSDAYS
Starting April 8, 9 and 10th only $25 balls included
Morning, Afternoon, or Evening Classes
8 One-Hour Sessions
Maximum 10 per Group
Golf Professional:
TEDD GENEST
FOR INFORMATION CALL 479-5432
SEE YOUR SWING ON TV Enquire about VTR
Douglas Golfland
770 Vanalman, off Douglas

April is INCOME TAX month
File your INCOME TAX now!
Sears Income Tax Service
The cost is low. And you can charge it, of course.
Located at the mall entrance to Sears
Lots of Free Parking . . . No Tickets, No Time Limit
Telephone 595-2224

There's one great reason why Acadian 400 is becoming so popular.
Flavour!

CLOSING OUT SALE!
LOST OUR LEASE!
CITY LICENCE No. 3820
MEN'S SHOES ONLY!
MEN'S TOP QUALITY DRESS SHOES
By Gale and MacFarlane. Reg. Values to 37.95
Closing Out Sale Price 23.99
MEN'S DRESS and CASUAL SHOES
Terrific values. Closing Out Sale Price
17.99
MEN'S WORK BOOTS Reg. to $30 12.99
HUSH PUPPIES 11.99
Special Assortment
Slippers, Casuals, Dress Shoes, etc. PR. $5
20% to 25% OFF All Regular Prices!
ALL SALES FINAL
MODERN SHOE CO.
1321 Douglas Street
383-1821

ANOTHER IN THE SERIES FROM THE GARDEN CITY COLLECTION OF "GREAT ONES"!
•OKAY, ALL YOU OUTDOORS-Y HONCHOS... THIS IS YOUR CHANCE TO OWN A VEHICLE THAT SAYS SOMETHING ABOUT YOU! THE 454 ENGINE IN THIS '73 3/4-TON CHEVY CHEYENNE SAYS "BRUTE POWER!" "MACHO!" "ALL MAN!" THE POWER STEERING & BRAKES SAY YOU HAVE A GENTLE SIDE TO ALL THAT HAIRY-CHEST PERSONALITY! THE AUTOMATIC TRANS & DELUXE INTERIOR/EXTERIOR TELL THE WORLD YOU'RE AN HOMBRE WITH IMPECCABLE TASTE, PODNER! THE HEAVY-DUTY SUSPENSION & TOWING PACKAGE ARE SILENT TESTIMONY YOU'RE A STUD WHAT LIKES TO GET WHERE YOU WANT TO GO AND BACK AGAIN IN YOUR OWN WAY! (Whatever that means...)
(GARDEN CITY HAS A GOOD SUPPLY OF OLDER PICKUPS & 4-WHEEL-DRIVE VEHICLES!)
©NELSON DEWEY '75
IMAGINE YOURSELF IN THIS SITUATION, BUBBY: YOU'VE GOT YOUR CAMPER IN THE PICKUP BED...YOU CRUISE DOUGLAS, COLLECTING ADMIR- -ING GLANCES! YOU HAUL INTO WHITE SPOT...AND BLOW THE WHOLE IMAGE, BY ORDERING A NO-MUSTARD BURGER--IN A "PIRATE-PAK"!
TAKE ONE FOR A TEST-DRIVE TODAY--AT GARDEN CITY AUTO SALES, LTD. DEALER LICENSE NUMBER D-3790
2978 DOUGLAS
VICTORIA, B.C.
382-9111

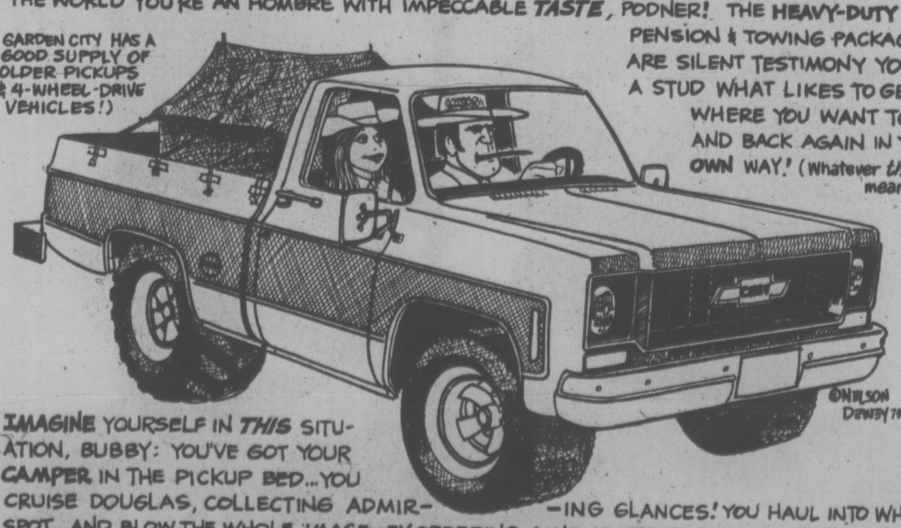

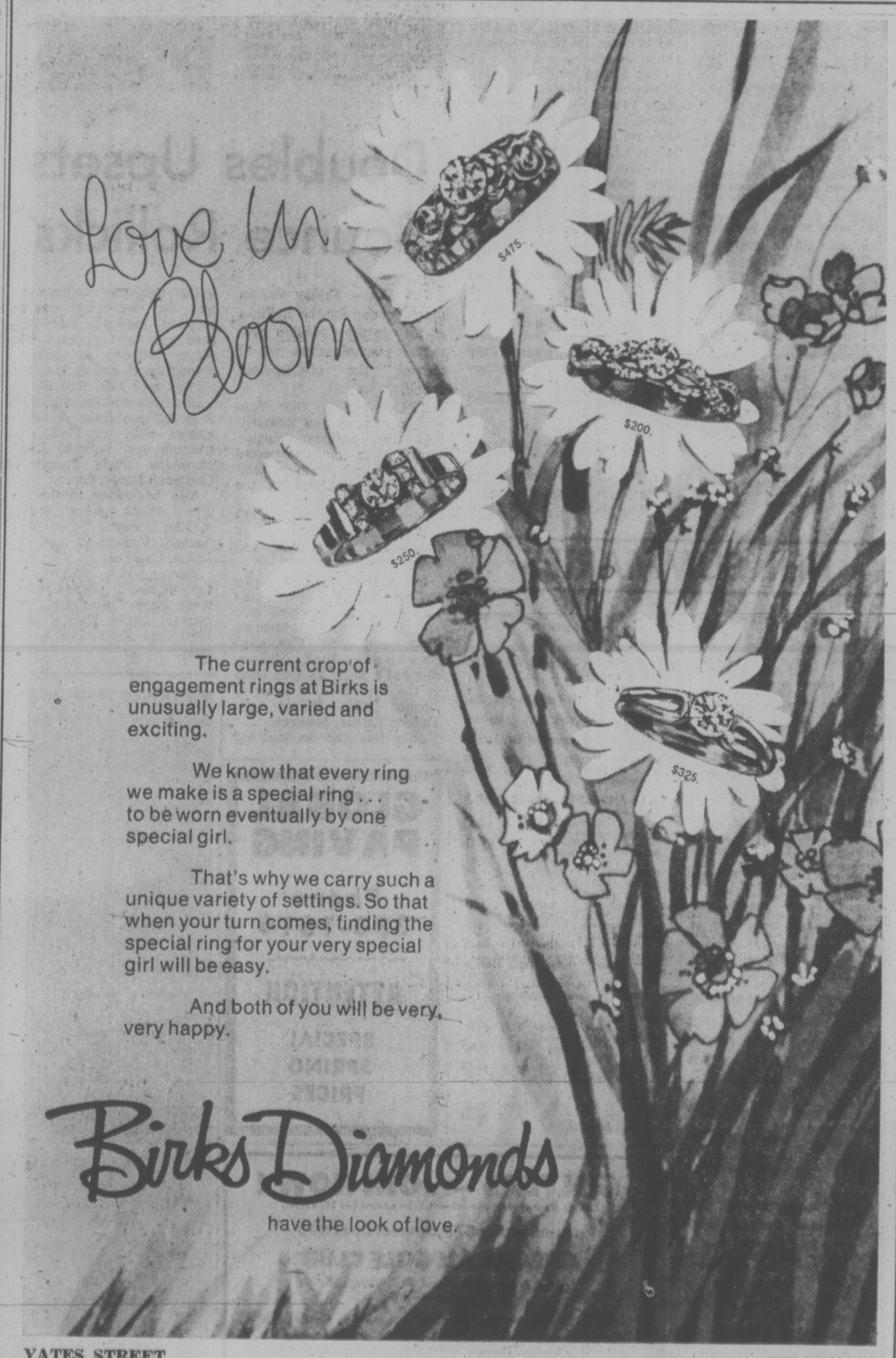

The current crop of engagement rings at Birks is unusually large, varied and exciting.
We know that every ring we make is a special ring . . . to be worn eventually by one special girl.
That's why we carry such a unique variety of settings. So that when your turn comes, finding the special ring for your very special girl will be easy.
And both of you will be very, very happy.
Birks Diamonds
have the look of love.
YATES STREET HILLSIDE

Nuclear Power Plant Planned

SEATTLE, Wash. (CP) — A spokesman for Puget Sound Power and Light Co. said Thursday the company is hoping to start construction in July on a $400 million nuclear power plant 70 miles from downtown Vancouver.

Matt Miletich, news and information supervisor for the company, said public hearings on the proposed plant will be held this spring and early summer.

"We need to start work on clearing and site preparation by July if our first unit is to be completed on target in mid-1982," he said.

The 1,400-acre site of the proposed plant is five miles east of the rural Washington community of Sedro Woolley. The area is about 30 miles south of the Canada United States border.

Miletich said the company has been told by the nuclear regulatory commission, a federal government body, that public hearing will be held this summer.

He said the plant must also be approved at the state level by the Washington state thermal power plant site evaluation council. He said dates for hearings by the state body have not been set.

Miletich said the plant will generate 1,000 megawatts of power initially, about half as much as the Grand Coulee Dam. He said the plant's second unit, scheduled to be ready by mid-1985, will be expanded to 2,000 megawatts.

Pilot Survives Crash

VANCOUVER (CP) — Arnold Apsey of Ketchikan, Alaska, pilot of a light plane which made a forced landing near Kincolith, 45 miles north of Prince Rupert, Thursday, was in Prince Rupert hospital resting comfortably today.

Search and rescue officials said he had undetermined injuries suffered in the landing.

Apsey brought down his Stinson 180 aircraft onto a beach where fires had been lit to guide him in, but it turned into a crash landing.

He had been on a flight from Ketchikan to Prince Rupert when his light plane developed problems.

Search and rescue sent a Prince Rupert pilot boat to Kincolith to pick up the injured man. He was taken to hospital early today.

Typical Atypical Drinker

By DON VIPOND
Times Staff

The portrait of an alcoholic you have have — of someone lying under the Johnson Street bridge — doesn't fit Barry.

Barry is 43 years old, a handsome man, well dressed, happily married and with a family, living in Greater Victoria. Furthermore, he hasn't had a drink for 17 years.

But Barry is an alcoholic, as he's he first to say, and he claims to be a typical one, like most of the other people attending the three-day Alcoholics Anonymous rally this week at the Westwind Motor Inn in Langford.

Things are good for Barry now because of AA. But they weren't always that way.

"I don't think I ever drank normally. From age 15 or 16, I always drank to get drunk."

As a young man Barry joined the navy and in those days, the common attitude was "if you didn't drink, there was something wrong with you."

But he was single and when the three-day binges ashore followed one after another he wasn't touching anyone but himself.

The binges — they were blackouts — unremembered.

"Many of us used to sit around next day saying: 'Jesus, we must have had a good time last night. We spent all our money and we don't know what we did.'"

In 1954 Barry got married. A nice well-brought up local girl.

"I stayed sober for about five or six weeks to impress my wife with what a hell of a great guy I was. Then it was back to the old pattern.

An example: she asked him to go out for a couple of loaves of bread one afternoon. He didn't come home until midnight "hammered out of my mind."

"I loved her, but I was slowly killing her."

And changing her too. Into a liar. She began to make up stories to others to explain why he couldn't do this, wouldn't be there.

Their son was born. Into a household filled with tension.

"It had become much easier for me to have a drink than face a problem."

So Barry had become an alcoholic. Not a falling down drunk. Not lying under the Johnson Street bridge. Working sober through the week most of the time. Blotto on weekends.

But he didn't think so.

"I said to myself there's no way I'm an alcoholic. I'm too intelligent."

Still, a couple of men in the navy he knew were members of AA and some of the things they said to him lingered. Meanwhile, his wife was getting fed up and the navy was getting more concerned about his work performance.

"I would promise my wife every time 'I'll never do it again' — and I'd blow it every time."

Barry says that things which were important to him — his wife, his son, his job — when he was sober just weren't important when he was drunk.

In March 1959 he made the critical phone to AA. For help. Two men came right over. Barry was in trouble with his family, in trouble with his job, longing for a little sympathy. He didn't get it.

"They went right at me.

"They said: 'if you've really had enought, AA can help you. They didn't promise me another thing."

The two men told him AA wasn't a religious organization, "all it was was a group of people who had one objective — to stay sober."

He went to his first meeting, in Esquimalt, and saw a lot of people he knew, he recalls with a smile.

He wasn't willing to accept everything he was told but he was scared. His newfound friends shephered him, had him at meetings just about every night for weeks.

"Then I started to like those meetings. I began to go because I wanted to and it's been like that ever since."

Looking back at the drinking years, Barry says: "I was a phoney bastard. I saw myself as a great party man, as efficient at work. And at home I was miserable.

"When I came into AA I found I didn't have to act for anybody. I am what I am. AA has provided me with a fun way of living."

—Bill Halkett photo

FIRST PHASE in what will ultimately be a new $10.5 million marine base for the ministry of transport in Victoria harbor nears completion with demolition of former Victoria Machinery Deport facilities off Dallas Road at Ogden Point. The old VMD yard closed in November, 1967, after the shipyard operation was sold to Burrard-Yarrows. New base, which will consolidate scattered MoT operation, is expected to be three years in the building.

Best-Seller Credited To Tumor Home Remedy

By ELEANOR BOYLE
Times Staff

But for benzedrine and gin, Anthony Burgess may never have written A Clockwork Orange.

In fact, he may never have written at all without the potion, he told an audience of 500 sprawled on the lawn at the University of Victoria Friday — the potion incidentally curbed a brain tumor that doctors said would kill him.

Burgess, whose lecture was sponsored by the student academic affairs committee, was given a year to live in 1959.

"I was elated. I'd never been given 12 months to live before," he said. And in just nine of those 12 months he produced six novels, one A Clockwork Orange.

"This was regarded as excessive, indecent and ungentlemanly," he said in one of a number of swipes at the British and their publishers.

His first book was accepted by a publisher who said it seemed more like a second book, could he go home and write a first?

"So I wrote a first," said Burgess, "containing lots of Catholic guilt and gloom." The publishers didn't like it so refused to publish the second, which was, of course, the first, he said.

An accomplished musician and composer, Burgess tried his hand at other arts, but painting for one, was difficult.

"I'm color-blind," he explained. "That was considered to be a set-back then though it isn't now."

While writing music in 1954, after six hours' labor on a piece a musician would play in two seconds, he said, Burgess began to imagine typing his thoughts instead of translating them to notes.

So began a career with more than 20 published books so far.

Burgess talked about A Clockwork Orange, the fifth novel in his collection of "terminal works" of that unfateful 12 months.

The story is one of a young thug used by his government in a new rehabilitation program for criminal offenders.

The violence-prone thug was indeed rehabilitated, by a method no doubt approved of by university audience members, said Burgess. Theoretical psychologists often praise its merits, he said.

The brainwashing technique strips the criminal of free will, allowing him no choice but the choice to do good.

And this is one point of the book, said the author.

"It is far more evil to impose upon a human the capacity to do only good than it is to do evil."

"Once you take away his capacity to choose evil, you are rendering him into a creature who isn't human."

A Clockwork Orange was made into a movie in 1971.

Paper Files Complaint On Printers

VANCOUVER (CP) — The British Columbia labor relations board will hear a complaint Tuesday filed by the Vernon News against the Printing Pressman's Union which has halted publication of four of the five Thomson B.C. Newspapers Ltd. publications.

Bruce Rowland, publisher of the news, filed the complaint on the grounds that the Printing Pressman's contract with the News does not expire until June 30.

Pressmen's contracts expired Dec. 31 at the Kamloops Sentinel and Feb. 28 at the Kelowna Courier and Penticton Herald.

None of the four papers has published since March 18. Base rate for the pressmen was $6.55 an hour.

The fifth Thomson newspaper in B.C., the Nanaimo Free Press, has not been affected. Its pressmen are represented by the Stereotypers Union.

The pressmen refused to meet company representatives until the newspapers settle an issue over reproduction of advertising material with Local 226 of the International Typographical Union.

The company maintains that reproduction is a form of feather-bedding and that it is not economically viable at its newspapers. The clause in question would require the newspapers to locally produce material which advertisers supply ready for publication. Usually the locally-produced material then is junked.

The union claims the reproduction clause is necessary for job security.

Contracts with the ITU expired Dec. 31 at all five Thomson B.C. newspapers. The journeyman printer base rate under the old contract was $6.43 an hour.

Pressmen Start Co-op Paper

GLASGOW (AP) — Glasgow press workers announced Friday they have met a government challenge to raise enough money to start their own newspaper. It will be the first in Britain run as a workers' co-operative.

The paper will cost an estimated $5.76 million to launch. The Labor government promised to put up half the money if the workers raised the rest by March 31.

A workers' meeting was told the target was met with the help of a last-minute $60,000 loan from millionaire publisher Robert Maxwell, a former Labor MP.

Industry Secretary Tony Benn said in a statement the birth of the newspaper, to be called the Scottish Daily News, will be "a historic event."

"It will be the first national newspaper to be run by its workers free from political pressures and commercial interests, and constitutes a general victory for the people it seeks to serve."

Maxwell forecast the paper will be on the streets within a month.

Plans for the paper were made a year ago after Beaverbrook newspapers, one of Britain's biggest publishers, closed their Glasgow evening paper and transferred printing of the Scottish Daily Express to Manchester.

The Beaverbrook cuts cost 1,800 jobs in Glasgow. The new paper, printed on the old Beaverbrook presses, will employ about 500.

Grant to Aid Greenpeace Whale Film

A provincial government grant of $1,795 has been awarded the Greenpeace Film Committee to assist in production of a 50-minute documentary film based on the Greenpeace Five mission.

That mission will begin in late April or early May. The 80-foot converted halibut boat, Greenpeace Five, will sail 50 to 100 miles into the Pacific to intercept Russian and Japanese whaling fleets as they return from the Antarctic hunt.

Provincial Secretary Ernie Hall said the Greenpeace campaign has the full support of the provincial government.

"It is estimated that 90 per cent of the great whales have been killed in the past 25 years and eight of the 10 species are extinct or nearly so," said Hall.

Whitlam Invited

CANBERRA (Reuter) — United States President Ford has invited Prime Minister Gough Whitlam to visit the U.S. next month.

RARE BEAVERS NOT IMPRESSED

TORONTO (CP) — Status, even for a rare black beaver, is having your house designed and built by a sculptor.

But the three beavers at the Metropolitan Toronto Zoo aren't sure yet whether they like the house built for them by sculptor Anthony Miles.

Since the beavers, donated to the zoo by the Hudson's Bay Co., were moved to an outside pond 12 days ago, only one has moved into the house, constructed of real sticks and fake mud.

The fake mud looks much like that used by wild beavers, but is really plasticized concrete.

Already the one beaver has done some extensive renovation on the length of some sticks used to build the house.

But why not let the beavers build their own house?

Zoo officials say they are worried that the beavers would not build according to the design plans — that is, with the house resting against a glass wall through which visitors may watch the animals through a handy peephole.

Not only are officials providing the animals with an exclusive house, but also an endless forest of delicious poplar trees. Freshly-cut trees will be erected in pips in the pond and replaced as eaten.

Trustees, Cupe Agree in Vancouver

VANCOUVER (CP) — Tentative agreement was reached Thursday afternoon between the school board and the Canadian Union of Public Employees.

Clive McKee, industrial inquiry commissioner, said Thursday night that negotiators for both sides had agreed to recommend acceptance of the settlement.

Terms were not disclosed.

The 96 school maintenance workers, members of Local 407, began rotating strikes at city schools March 10. Janitors and stationary engineers refused to cross picket lines, leaving as many as 30,000 students without classes.

The union, which served strike notice Feb. 24, had asked for a raise of $2.50 an hour across-the-board, or $2 an hour with a cost-of-living clause, in a one-year contract.

The school board had offered 80 cents an hour on the current base rate of $4.60 an hour in a one-year contract.

Previous contract expired Dec. 31.

Boy Hit, Driver Fined

A seven-year-old boy is in good condition in Victoria General Hospital today after he was struck by a car as he walked across the road at Quadra and Queens Friday.

Marc Bassiere of 819 Walker received a fractured arm and leg in the mishap which occurred about 5:26 p.m.

The driver of the car, Ross Ernest Bull, 28, of 925 Balmoral was charged with driving with a blood alcohol reading exceeding .08 per cent.

He appeared in Victoria provincial court this morning, pleaded guilty, and was fined $400 by Judge D. K. McAdam.

4 HR. SHIRT
1 HR. Dry Cleaning
Done on our premises
PICK-UP AND DROP-OFF CENTRE at Cadboro Bay Village
IN AT 9— —OUT AT 5
Professional Shirt and Dry Cleaning Service!
VICTORIA OWNED & OPERATED
Imperial Hallmark
DRY CLEANING
2922 TILLICUM
Entrance off Vincent
388-6211
Free Pick-Up and Delivery

ECKANKAR
PATH OF TOTAL AWARENESS
INTRODUCTORY TALKS
WED., 8 P.M. SAT., 1:30 P.M.
Centre Open 12 Noon Til 5 P.M. Mon. Through Sat
1012 BLANSHARD ST. 383-7523

PRE-CUT RUG WOOL
Limited amount and colors.
Reg. 70c per oz. SALE ..... 50¢
GOOD SELECTION OF KNITTING AND CROCHET WOOLS AND NEEDLEPOINT CANVASES
JAMES BAY NEEDLECRAFT
261 Menzies St. 383-3212

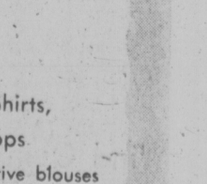

PENDER LODGE
R.R. No. 1, PORT WASHINGTON, B.C.
IN THE HEART OF THE BEAUTIFUL GULF ISLANDS
Private Pool, Tennis, Shuffleboard, Badminton, Outdoor Checkers. On seven acres of waterfront property near ferry terminal. 9-hole golf course nearby.
Daily, Weekly, Monthly Rates on request. Special lodge room and meal rates for retired people on winter or year-round basis.
COTTAGES, CABINS, LODGE ROOMS
SEPARATE DINING and LOUNGE FACILITIES
DON AND ANN FAIRWEATHER
PHONE 629-3221 (COLLECT)

Montague BRIDGMAN Ltd.
China Crystal Gifts
811 GOVERNMENT ST 383-0821

EDITH FARKAS
is working again in her own neat
"EDITH'S" BEAUTY SALON
at Cordova Bay
where she is looking forward to seeing her customers again.
Specializing in permanent waving, hair colouring and cutting.
4694 CORDOVA BAY RD. 658-8413
Open: Wednesday to Friday 9 a.m.-9 p.m.
Saturday 9 a.m.-5 p.m.

THE London Silk Co. Ltd.
NEW!
INTERLOCK Easy-Care PRINTED JERSEYS
60" wide, $8 yard
Rayon & Polyester PRINTED LINENS
45" wide, $7 yard
BankAmericard Phone 382-1125 CHARGEX Mastercharge 1439 Douglas

Lady Anne FASHIONS
728 YATES ST.

features . . .
Blouses, Shirts, Pant Tops
Feminine, attractive blouses to provide the perfect complement for
— skirts
— suits
— pants
We have a tremendous selection!
(Formerly Dick's Ladies' Wear now under New Management)
CHARGEX 728 YATES ST. 383-7552